WEATHER FORECAST

Victoria and Vicinity—Moderate to fresh east and south winds; mild, with showers.

Vancouver and Vicinity — Winds, mostly east and west; unsettled and mild, with occasional rain.

The Daily Colonist.

(ESTABLISHED 1858)

COLONIST TELEPHONES

Advertising	Empire 4114
Business Office	Empire 4114
Circulation	Garden 1812
Job Printing	Garden 5241
Editorial Rooms	Empire 4111
Social Editor	Empire 7111

NO. 117—SEVENTY-EIGHTH YEAR | VICTORIA, BRITISH COLUMBIA, SUNDAY, APRIL 26, 1936 | FORTY-FOUR PAGES

TABLET TO MINISTER United Church
Conference Plans Memorial at Royal Oak for Late Dr. Currie—Page 28

STOWAWAY SENT HOME
Seattle Girl Is Taken From Orient-Bound Ship at Victoria—Page 22

Saanich Defeats *THISTLES IN FINAL*
Esquimalt Dockers to Advance in Jackson Cup Competition—Page 16

LONDON GROUP WINS MAJOR DRAMA PRIZE

"Waiting for Lefty" by Vancouver Club Chosen Best Canadian Play

OTHER AWARDS FOR FINALS ANNOUNCED

OTTAWA, Ont., April 25 (C).—The London Little Theatre Group tonight won the Bessborough Trophy, first prize in the Dominion Drama Festival. The winning play was "Twenty-Five Cents," by W. Eric Harris, a Canadian. It is the first time a Canadian play has won the Bessborough Trophy. There were twenty-one other entries.

Other awards announced tonight by Harley Granville-Barker, festival adjudicator, were as follows:—

The best English play, exclusive of the Bessborough Trophy: "Waiting for Lefty," by Clifford Odets. Presented by the Progressive Arts Club, of Vancouver.

WINNIPEG CLUB WINS

Best French play exclusive of the Bessborough Trophy winner: "Les Soeurs Suedonec," by Jean Jacques Bernard, presented by Le Cercle Moliere, of Winnipeg.

Best Canadian play, for which the Sir Barry Jackson Trophy is awarded: "Twenty-Five Cents," the winner of the Bessborough Trophy.

Prizes for the best performance in English was won by Ivor Lewis, of the Toronto Arts and Letters Club, for his work in "Napoleon Crossing the Rockies."

FOR FRENCH LANGUAGE

Prizes for the best performance in the French language presented by Hon. Raymond Brugere, French Minister to Canada, were awarded to Renee Arthur, of Le Conservatoire Nationale de Musique de Quebec, for his work in "Topaze" and to Pauline Boutal for her playing of Madame Le Cahu in "Les Soeurs Guedonec," presented by Le Cercle Moliere de Winnipeg.

The prize given by Lady Bessborough for the best performance by a woman in the festival was awarded to Judith Evelyn, of Toronto, who played Maggie Cather in the Hart House Theatre's production of "The Magnanimous Lover."

Continued on Page 6, Column 3

Victoria Dons the Gay Garments of Spring

—Photograph by Pocock

Always "The Beautiful," Victoria Is in One of Her Most Charming Transformations Just Now, When the Many Blossoming Trees of Her Gardens Are in Their Full Glory. The Photograph Reproduced Above, Taken From a Cottage Window Near the Heart of the City, Shows Cherry, Pear and Maple Trees Bright With the Promise of Sunny Days Ahead.

SAYS NORTHERN ETHIOPIA COMPLETELY SUBJUGATED

Correspondent With Italian Army Describes Last Lap in March as Gigantic Military Picnic With Influential Chieftains Submitting Daily—Into Addis Ababa in Two Weeks

Italian Airplanes Scout Over Ethiopia's Capital

WITH THE NORTHERN ARMY BELOW DESSYE, BY MILITARY AIRPLANE TO ASMARA, April 25 (AP).—There is a lessening in the necessity for caution by the Italian military censorship—as strict as any in the history of warfare—because of the recent Ethiopian defeats, and this correspondent, therefore, is permitted today to tell the story of the true situation.

This correspondent is with the Italian first army corps of 30,000 far down the 150-mile road to Emperor Haile Selassie's capitol.

All of North Ethiopia is completely subjugated. Many influential chieftains are submitting daily in the principal northern cities, apparently eager to climb aboard the Italian bandwagon, which is due to roll into Addis Ababa within two weeks.

MET NO RESISTANCE

Not a shot was fired in defence of Dessye, which was for a long time the field headquarters of the emperor, and it was learned Asfa Wosan, eldest son of the Negus, almost failed to leave with the garrison of about 1,000 men.

It is believed he will accept offers to become a puppet prince when the time is ripe, probably when the Italians reach the capital. The most difficult things to understand in this have been the fragmentary radio bulletins and stories from Addis Ababa recounting great victories by the Ethiopians.

When the Ethiopians claimed they had encircled Makale a few months ago, I was in the field with Marshal Badoglio on the spot where, if the Ethiopian reports were true, we were thirty miles inside their lines.

CARAVAN TO START

In a few days, a great automobile caravan carrying thousands of men

Continued on Page 2, Column 4

Placer Methods Mine Mercury In California

OLANCHA, Cal., April 25 (AP). — For the first time known to Western mining men, mercury is being recovered by placer methods. A pilot plant has been working the sands of vast, dry Owens Lake. Operations may be stepped up to produce ten flasks daily.

Right Name But Wrong Destination

VANCOUVER, April 25 (C).—Two Vancouvers on the Pacific Coast proved one too many for a traveller on Northwest airlines.

He arrived here aboard r Canadian Airways' plane from Seattle, and was surprised when confronted with customs officials.

He was told he was in Vancouver, B.C., instead of in Vancouver Wash., and took the next plane South.

GREEK KING WORKS HARD

Ready to Go Into Exile if Politicians Refuse to Co-operate

ATHENS, April 26 (AP).—In the palace, persons close to King George say the monarch's luggage is always packed and ready, that he may vanish into voluntary exile at a moment's notice.

It is thus he gives emphasis to the warning he sounded when he returned to Greece; warning that if he could not have the co-operation of politicians he would cease to rule his people.

Most observers agree that King George, having left the free life of London for the worries of a throne, is doing his constant best to follow a neutral course in a country habitually torn by political strife.

—King George, who was a dapper man-about-town in London, is no longer a gay fellow, nor has he at-

Continued on Page 2, Column 1

FESTIVAL OF MUSIC ENDS

Full Programme of Dancing At Final Upper-Island Session

NANAIMO, April 25.—Final sessions of the Upper Island Musical Festival here brought together many performers and admirers of folk and solo dancing this morning and afternoon. Mrs. Lena Cotsworth Clarke, of Vancouver, the adjudicator, had a full programme with 139 solo dances and twenty-six groups.

Clever little dancers demonstrated capable Highland flings, Irish jigs, the famous Seann Truibhas, interspersed with many national dances. Girl Guides and Brownies from Cowichan, Duncan, Chemainus and Nanaimo were seen in folk dancing.

The class for adults brought entries from Royston, Cowichan and Nanaimo.

CHARMING PICTURES

In the private school section some charming little groups exemplified the ribbon dance. Mrs. Clarke was loud in her praise of such groups, which brought such enjoyment to the children participating, and were a delightful picture for the audience.

The Kay Moore School of Dancing, Courtenay, captured the prize. For their second number they interpreted a Swedish folk dance.

Continued on Page 2, Column 4

DOMINOES ADVANCE TO HOOP FINAL BY DEFEATING TOILERS

Victoria Beats Winnipeg, 34-25, in Third and Deciding Game of Western Canada Series—Will Meet Windsor for Dominion Title—Chuck Chapman Tops Scoring Brigade

WINNIPEG, April 25 (C).—Victoria Dominoes, Canadian basketball champions, advanced to the 1936 Dominion finals, with a 34-25 victory over Winnipeg Toilers here tonight, in the third game of their best-out-of-three Western Canada final series.

In as hard fought a series as the Western finals has ever produced, the Victorians won the right to play Windsor Fords, Eastern Canadian titlists, in the championship set-to opening in the border city next Wednesday night.

But the Pacific Coast basketballers came perilously close to losing the title they won last year under the name of Blue Ribbons. Toilers won the first game of the series last Wednesday night, 42-29, and lost the second the following night by a single point. The score was 26-25.

Tonight the Victorians outplayed the Toilers from start to finish. They led 15-11 at half-time, and before the halfway mark of the second period was reached they had increased their lead to 24-16.

STRONG OFFENSIVE

With only five minutes of full time remaining, the Dominoes staged a powerful offensive to bring the score up to 30-20. A few seconds later the provincial titlists, far below the form they flashed in the first game, ran in a couple of points on two quick free throws.

Continued on Page 15, Column 7

Congratulations Wired Dominoes By City's Mayor

JUBILANT over the victory of the Victoria Dominoes in the Western Canada final last night against the Winnipeg Toilers in the Manitoba city, Mayor David Leeming sent the following telegram to Dave Nicol, manager of the local basketballers: "Congratulations on your great victory. Victoria has been watching with great enthusiasm your progress since leaving the city. We are extremely proud of your successes, and trust that you may have the same fortune against the Windsor Fords in the Canadian final."

Catholics Make Chinese Converts

NEW YORK, April 25 (AP).—One hundred thousand adult conversions to the Catholic Church were made in the past year in China, according to a report received at the national office of the Society for the Propagation of the Faith. This is the largest increase in twenty-two years, the society says, and brings the Catholic population of China to a total of 2,818,839.

AILING TRAPPER DIED ON TRAIL

Provincial Officers Report Death Through Scurvy of Manson Creek Man

In a written report to the Game Division of the British Columbia Police, last week, Game Warden A. J. Jank, of Finlay Forks, told of the death from scurvy of Jacob Nelson, a trapper resident seventeen miles up Manson Creek from his nearest neighbors.

Nelson, the report showed, declined to be moved from his cabin during January and February, though twice visited by Provincial officers who brought him supplies and aid. On February 24 last his condition became critical and he was forcibly loaded on to a sleigh, but succumbed before reaching civilization.

Game Warden Jank and a party of four, who attempted the rescue of the ailing man, risked their lives on an arduous 250-mile journey in zero weather out of Fort St. John in a determined effort to bring back the ailing trapper for hospital treatment, headquarters of the Provincial Police reported yesterday.

KILLED IN COLLISION

LONDON, April 25 (AP).—William Ablett, fifty-eight widely-known British portrait painter, was killed today in an automobile collision.

ALFRED SCADDING GAINS STRENGTH

HALIFAX, April 25 (C).—Dr. H. K. MacDonald, attending Alfred Scadding, of Toronto, who is recovering from ten days' imprisonment in the old Moose River Gold Mine, said late today, "We think there is a favorable reaction" to the treatment being given from the "glass foot," flown here from Montreal yesterday.

Mr. MacDonald said, however, "We are still greatly concerned" over the condition of Scadding's "trench feet," and doctors were "watching very carefully the reaction of treatment instituted.

Dr. Robertson Gives Story To Red Cross

HALIFAX, April 25 (C).—Mrs. D. E. Robertson, wife of the physician entombed ten days with Alfred Scadding in the old Moose River Gold Mine, revealed in a statement today "an inexpressible gratitude which we feel at this moment and will always feel towards those who effected the rescue of my husband."

The statement was made public coincident with one from Charles and R. J. Ivey, of London, Ont., brothers of Mrs. Robertson, who announced the doctor, now recovering from his hazardous venture in the mine, "has donated the story of his experiences—in collaboration with Scadding—to the Red Cross Society of Canada to do as they see fit with it in releasing it to the press."

FOUR INJURED IN ACCIDENTS

Two Men, Woman and Girl Hurt When Struck by Mainland Cars

VANCOUVER, April 25 (C).—Four traffic victims were in Vancouver and New Westminster hospitals tonight, one believed critically injured and another in a serious condition.

Irene Coffin, sixteen-year-old daughter of Captain Charles Coffin, of Vancouver, was suffering severe internal and other injuries after being struck by a car. Her condition was critical. Police said the girl had just stepped from a street car and walked around the end into the side of an auto traveling in the opposite direction.

DRIVER TO BE CHARGED

Stephen Davis, second engineer aboard the Ss. Start Point, moored at the Pacific Coast Terminals Dock at New Westminster, suffered a fractured skull and shoulder when struck by an automobile. Police said a charge of driving to the common danger is pending against the driver.

Nicholas Zotoff, sixty-eight-year-old Vancouver man, suffered a fractured leg and shock when struck as he was about to board a street car at Maple Street and Broadway. His condition is reported as only "fair."

WOMAN DRIVER INVOLVED

Mrs. James A. Maxwell, of Burnaby, was struck as she crossed a street in New Westminster. She suffered a broken leg and other injuries but her condition was reported as "good." A charge of driving to the common danger will be laid against the woman driver of the car involved, New Westminster police said.

WANTS GREATER BUYING POWER

Roosevelt Says Higher Wages Would Have Beneficial Effect

NEW YORK, April 25 (AP).—Greater purchasing power with a "reasonably stable and constant price level" was emphasized tonight by President Roosevelt as his economic, social and political philosophy and "the philosophy of 1936 America."

"Higher wages for workers, more income for farmers," he told the leaders of New York democracy assembled here, "mean more goods produced, more and better food eaten, fewer unemployed and lower taxes."

SUPPORTS GOVERNOR

Seated with the state leaders Mr. Roosevelt called for the re-election of Governor Lehman, and then reminded that "Nebraska's corn and Eighth Avenue's clothing are not different problems."

"If you increase buying power," he said, "prices will go up, but more goods will be sold. Wages ought to and must go up with prices. This does not mean unsound inflation or skyrocketing prices; this should be avoided just as we seek to avoid deflation and bankruptcy sale values.

STABLE PRICE LEVEL

"What we do seek are a greater purchasing power and a reasonably stable and constant price level. It is my belief as I think it is yours that the industry and agriculture of America subscribe to that objective."

It was a truly picturesque political gathering of men and women of the President's home state folks. It was a representative gathering which assembled for the Jefferson Day banquet of the National Democratic Clubs.

SAYS STORY OF MONEY IS TRUE

Chicago Attorney Declares Client Purchased Part of Lindbergh Ransom

CHICAGO, April 25 (AP).—Attorney Bernard M. Finnigan said today he believed Lindbergh ransom money reported turning up in New England "was from the same bundle," as $5,000 a client of his claimed to have purchased.

Department of Justice agents and Federal Reserve Bank officials in New England denied today that any Lindbergh ransom money had come to light there.

Finnigan's client was Stephen Spitz, released from the Bridewell Prison here on April 1, after Bruno Hauptmann's execution had been postponed and taken East to tell his story. Spitz' unpaid fine—he owed $892—was paid by "friends of Governor Hoffman," of New Jersey, Finnigan said.

ARE LETTING GO

"These new reports show that men who had the money, when they found out that Spitz didn't get into trouble, began to let loose of it," said Finnigan today.

Finnigan went East with Spitz to "check up on the story," and repeated today his earlier statements of finding evidence that it was true. Spitz told of buying the money from two men named "Blaustein" and "Menk," who displayed a bundle of $22,000.

Finnigan would not say whether he saw the $5,000, but did say "the money's in existence and it's available."

"The time to produce it hasn't arrived," the attorney said.

THREE INDIANS ARE REPRIEVED

Chief Justice Sets Back Hanging of Brothers Pending Appeal—

VANCOUVER, April 25 (C).—Richardson, Eneas and Alex George, Canford Reserve Indians, who were sentenced to be hanged in Oakalla Jail on May 8 for the murder of Dominion Constable F. H. Gisbourne on May 23, 1934, today were granted a reprieve until November 6 by Chief Justice Aulay Morrison in Supreme Court.

In a second trial last October the three Indians were found guilty and the chief justice appointed December 27, 1935, for their execution. They appealed and a reprieve was ordered to May 8.

A further postponement was found necessary as the appeal, now being heard before the Court of Appeal in Victoria, had not been determined. It is expected to last at least another week.

THOUSANDS FAIL TO TAKE THEIR WINNINGS

PARIS, April 25 (AP).—Lady Luck's smile has been ignored by 11,000 Frenchmen who failed to cash that many winning tickets in the national lottery in the past year. The unclaimed prizes total 5,000,000 francs, or about $330,000.

Provincial Government Is Expensive Load for Taxpayers of Victoria

By B. A. McKELVIE

Members of the Victoria City Council will, this week, confer with the Provincial Government to discuss the serious aspect of the municipal finances. The Government has told Victoria that it should consolidate its bonded debt by way of a refunding loan at a lower interest rate. It has not, however, explained by what process this can be done.

Victoria faces a financial problem that is difficult of solution. Taxpayers and business men, in studying the situation, often shake their heads over the reverted land phase of the municipal burden. It is indeed a grievious load, but, as previously pointed out in this series of articles, it is not the major worry. Far heavier than the reverted properties as a burden is the fact that the Provincial Government rides freely on the shoulders of the ratepayers.

Look at this comparison:

Reverted properties	$2,702,245
Tax free Provincial Government properties	
Land	$ 884,899
Buildings	2,837,746
Total	$3,682,639
Difference	$ 980,345

Tax exempt properties of the Provincial Government total 4.72 per cent of the entire municipal assessment.

Government after government has consistently refused to give the capital city any relief from this burden. In other places governments recognize that in return for the services rendered by municipalities in which state buildings are situated they should make some contribution, and so they assume costs of beautification of streets and parks, and in this way help bear the burden. In Ottawa the Federal Government pays for the upkeep of parks.

In Victoria no help whatever is

Continued on Page 2, Column 6

SWING TO LEFT SEEN IN FRANCE

Anxiety Over German Situation Overshadows Election Of New Deputies

PARIS, April 25 (AP). — Political leaders predicted tonight that national balloting tomorrow would bring a slight swing to the left in the composition of a new Chamber of Deputies.

It will be the first voting for new deputies to cope with economic worries and the danger of war.

Overshadowing the electio. is the anxiety over Germany's rearmament and reoccupation of the Rhineland, Italy's war on Ethiopia, and the League of Nations' sanctions.

MAIN CAMPAIGN ISSUE

Unrest and discontent over the continued economic depression also figures largely in the campaign. The main issue has been "national safety and bread," which is another way of saying peace and plenty."

For the 615 seats in the Chamber to be filled for a four-year term, there are 4,807 candidates. Not all the seats will be filled tomorrow. In districts where there are no majorities tomorrow, run-off elections will be held next Sunday.

The prize that awaits the victorious majority is the control of France's Government.

Teachers Have To Toe the Line

MONTGOMERY, Ala., April 25 (AP).—In Alabama, school teachers must promise not to have company or go automobile riding on Monday, Tuesday, Wednesday or Thursday nights.

And in Mississippi, a teacher's contract reads "It is further agreed and understood by parties thereto that no teacher will play society or unnecessarily frolic on school nights."

Miner Wins $1,300 When Ice Goes Out

FAIRBANKS, April 25 (AP).—The ice went out at 12:33 p.m. (2:33 p.m., P.S.T.) on the Chena River today, and Jack Mutchler, pioneer miner, received a prize of $1,300 as the nearest guesser to the break-up time.

Over 3,000 guesses were made in the Chena River contest.

Sourdoughs predicted the Tanana River break-up, that has attracted about 72,000 guessers, would occur within the next three days. The break-up, recorded at Nenana, fifty miles southwest of here, is the biggest attraction in Alaska during the year.

PAGE DIRECTORY

Comics	Page 27
Culbertson on Bridge	Page 14
Editorials	Page 4
Finance	Page 23
Jane Dixon	Page 12
Radio Programmes	Page 21
Shipping and Travel	Page 22
Social Notes	Page 8
Sports	Pages 15, 16, 17
Theatres	Page 20
"With All My Heart"	Page 14
Women's Clubs	Page 7

Values of Supreme Importance in

Swagger Suits

$19.75

This special group of swagger suits is one of the most notable values of the Spring season. Every one of them pure wool imported tweed of striking beauty, and the tailoring is decidedly the work of experts who have taken pains to make every detail count. Ask to be shown this display of exceptional values.

Scurrah's
Limited
728 YATES STREET

GREEK KING WORKS HARD

Continued from Page 1

tempted to revive the king's business to some of its golden splendor. Instead, he is making it a serious, humdrum life.

In his efforts to avoid political intrigue, to reign constitutionally and conscientiously, and to serve "all my people without exception," King George has sacrificed personal pleasure. He has become a glorified executive.

"Do you mean to say," it is asked at the palace, "that the king has never once had a good time since he returned to Greece; hasn't even found time for a game of tennis during the months he's been here?"

ALWAYS TOO BUSY

"No, not yet," is the answer. "He's been too busy."

To Demetrius Levides, the king's master of ceremonies and intimate friend, it was remarked recently:

"On the whole the king seems to be having a pretty thin time of it."

"But he has sworn to serve his people," replied the master of ceremonies.

There have been no gay palace parties, no colorful gala assemblies, no pomp and ceremony.

The king's relaxation for the time being consists largely in reading books on scientific subjects, medicine particularly. Books of travel also interest him, while Greek archaeology comes close to being a hobby.

1936 Beatty Cleaner

We may not, in the average home, "Die of Dirt" as a usual thing—still most of us cannot live placidly in the midst of it. Try a Beatty Today—It Gets All the Dirt

The Beatty Washer Store
1609 Douglas St. Garden 7511

We Cater to the **Retail Trade**

Phone Your Inquiries for
LUMBER, FINISH, MOULDINGS, CASING, FLOORING, CEILING, GUTTERING, SHINGLES, COLONIAL SIDING, MILLWORK, ETC.

PHONE G 1126

Cameron Lbr. Co. Ltd.

Overstocked SALE

Used 6-Tube Electric Table Model

RADIOS $10.95

JAMESON ELECTRIC, LTD.
1121 Douglas St. E 1171

MAKE IT HARD FOR HIT-AND-RUN DRIVER

SAN FRANCISCO, April 25 (AP).—The net has been tightened around autoists who dodge damage suits arising from accidents by fleeing to another state. Laws in forty-two states now permit service of processes on the head of the motor vehicle department as the offender's "true attorney." The defendant is notified by registered mail, and judgment may be taken unless he fights the case.

"I'd love to take you with me, darling, but mumsy can't leave the house unprotected."—Bulletin, Sydney.

« The Best Plants »

Experienced gardeners know that it is never any economy to buy anything but the best plants. The quality of our plant stock is so high that we do not hesitate to guarantee every plant that leaves our nursery. If it should die, it will be replaced. After the hard Winter and Spring, there will be gaps in your garden. If you fill them from our stock of Trees, Shrubs, Perennials and Rock Plants, you will get just what you want. Also, we can save you money in any garden work.

Rockhome Gardens, Ltd.
Saanich Road (R.M.D. 3)—Tel. Albion 18R
Norman Rant, F.R.H.S. Garden Architect

BATCHELOR'S PURE FOOD STORES

SELF SERVICE, POPULAR, PICK & PACK, JAMES BAY GROCERY

ROYAL CROWN SOAP	6 Bars 21c
PARD DOG FOOD, 2 tins for	19c
CLARK'S TOMATO SOUP, 4 tins for	25c
KELLOGG'S BRAN FLAKES, 2 pkts. for	19c
MAC'S BEST PEARS, large 2½ tin	20c
SMALL WHITE BEANS, 4 lbs. for	15c
SALMON, 3 tins for	14c

PEOCUS WAS FINE HUNTER

Cree Indian, Said to Be 130 Years Old, Passes Away In Alberta

CAMROSE, Alta., April 25 (CP).—A mighty buffalo hunter when the bison roamed the Prairies in their countless thousands, Peocus, Cree Indian, who claimed to be 130 years old, had gone to the happy hunting grounds today.

In a mortuary here lay the body of the Peocus who, in middle-aged life, was baptized by the Prairie missionaries as Jean-Baptiste Lapointe. Relatives and friends prepared a simple funeral.

If his claim was true, Peocus probably was the oldest man in Canada. Friends testified to his great age, and his death certificate bears the conservative estimate—110 years.

Active until his final illness a week ago, he was brought from a farm home of relatives to hospital here in a semi-conscious state, and died Thursday.

GUIDE TO MISSIONARIES

Half a century ago, Peocus—the name meaning "claw" or "point"—was known as an old man to the missionaries and pioneers of the Prairies. For many he had acted as guide, including men famous in the old Hudson's Bay fur post days.

Pioneer Missionary Father B. Beillevaire remembers him well.

"He was an old man when he began guiding me fifty years ago," said Father Beillevaire, in recounting the life of the Indian.

TRAVELED AFAR

He had traveled out of old Fort Garry, now Winnipeg, in the adventurous fur trading days, and went with the historic Voyageurs as far west as the Rocky Mountains, and northward as far as the Great Slave Lake. He was born at Fort Pitt, near what is now known as Brosseau, Alta., on the North Saskatchewan River.

One son, Louis, who was born on the Prairies sixty-five years ago, and a daughter, Mrs. Marie Rose Ladoux, of Vermilion, survive.

DECLARES NORTHERN ETHIOPIA SUBJUGATED

Continued from Page 1

will start for Addis Ababa from Desaye over the Imperial Highway now under repair. The high command will go with them.

Instead of fighting up ahead with Italian reverses as radio reports from Addis Ababa say, all is peaceful and quiet in the whole Italian army.

The last lap in the march of this great army has turned into a gigantic military picnic.

FOR OTHER PARTS

ROME, April 25 (AP).—As Marshal Pietro Badoglio, commander of the Italian armies in Ethiopia, announced the complete occupation of the Lake Tana region, an authoritative Fascist warned Great Britain that Italy will soon have a huge military force ready for other parts of Africa.

Simultaneously, Premier Mussolini declared Italy, despite sanctions which "augment the disorder and misery of the world," would remain "always methodical, tenacious and indomitable."

He told celebrants at the inauguration of the new town of Aprilia, in the reclaimed Pontine Marshes: "New victory will be added to the others, which the Italian people have firmly desired and fully merited during these years."

CONTROL THE SOURCE

Badoglio reported that the Italian forces now had even the mouth of the Blue Nile which, flowing from Lake Tana, supplies the source of the Nile which irrigates the Anglo-Egyptian Sudan and Egypt. It is the thought of this control changing hands which long has worried Great Britain.

No official news was forthcoming on the progress of a column toward Addis Ababa, but, unofficially, it was reported a column of native Italian troops from Eritrea had reached the village of Caiafer, on the Uacit River, which forms one of the tributaries of the Nile.

BUILT BY PRISONERS

At this point, by irony of history, the white Italians in the column ride or march along a road built by their relatives under entirely different circumstances forty years ago. Back in 1896, Emperor Menelik, predecessor of Emperor Haile Selassie, had the Italian prisoners he captured in the battle of Aduwa, put to work along this stretch of road.

SCOUT OVER CAPITAL

ADDIS ABABA, April 25 (AP).—Ethiopia's capital went under the scrutiny of Italian eyes again today.

Two Fascist airplanes scouted over Addis Ababa and the capital's airdrome, and it was evident that the military forces from Europe were gaining an excellent picture of this mountain city.

As evidence of the severe fighting which is believed to be going on between here and Dessye (where Marshal Pietro Badoglio has established the Italian general headquarters), was the fact that Red Cross ambulances left the capital today, headed toward Desaye.

Emperor Haile Selassie was believed to be commanding the defensive action against the Fascists, while Crown Prince Asfa Wossan was occupied with affairs of Government in the Imperial Palace.

Host (showing guest to haunted room)—"If you hear any noises in the night, old man, it's probably only the rats. At least we always try to think so!"

The First Dramatic Signal

Hours after their diamond drill had pierced the 141-foot mine level where Dr. D. E. Robertson, Alfred Scadding and Herman Magill were believed trapped, workers had surrendered all hope of finding the men alive, having received no sign from below. Then suddenly from the depths of the earth came a tap, tap, tapping. "My God! They're here!" shouted Drill Operator Billy Bell, as he fell to his knees and pressed his mouth to the drill pipe to shout words of encouragement to the men below. The dramatic scene is pictured here. Beside Bell, shouting excitedly down the tube, is W. J. Hannigan, leader of the sturdy miners from South Porcupine, Ont., who helped in the rescue efforts.

Find Traces Of Mining in Ancient Days

SOCHI, U.S.S.R., April 25 (AP).—Many ancient relics have been found at the gold mines along the bed of the Sochi River, on the eastern shore of the Black Sea. Bits of gold wire and other fragments testified to the fact that gold was mined here many centuries ago.

FESTIVAL OF MUSIC ENDS

Continued from Page 1

Their bouffant dresses in pink and yellow were most effective.

Solo, under 10 years, Highland fling—1, Georgian Moore, Courtenay, 86; 2, Beverley Briggs, Courtenay, 84; 3, Elsie Dakers, Courtenay; Joan Auchinvole, Courtenay; Peggy Hellen, Courtenay (equal), 83.

Pas deux, under 15 years, to be judged as a team's own choice—1, June Gava and Billie Smith, Nanaimo, 87; 2, Dorothy Bell and Evelyn Richardson, Nanaimo, 86; 3, Doreen Scales and Lorna Scales, Chase River; Betty Randiesome and Doreen Greives (equal), 85.

Special class—1, Helen Stephen, Lorna Silver, Rose Patterson, Beatrice Stephenson, 82. (Only one entry).

CLOSE COMPETITION

Girl or boy under 16, own choice, any dance not listed—1, Doreen Henderson, Courtenay, 87; 2, Georgina Moore, Courtenay; Billie Smith, Nanaimo, and Isabella Wilkinson, Courtenay (equal), 86; 3, Mabel Gough, Nanaimo and Lorna Silver, Alberni (equal), 85.

Brownies competition for challenge trophy—1, Cowichan "A," 186; 2, Cowichan "B," 185; 3, Nanaimo "A," 161.

Solo under 15 years, Irish jig—1, Lorna Scales, Chase River, 87; 2, Isabella Wilkinson, Cumberland, 86; 3, Evelyn Richardson, South Wellington; Audrey Gunnis, Nanaimo, and Rose Patterson, Port Alberni (equal), 85.

Private school entrants, under 15 ars, competing for the Nanaimo Kiwanis Club Cup—1, Kay Moore School, Courtenay, 172; 2, Madge Grey, Nanaimo, and D. Shepherd School (equal), 167.

Solo, sailor hornpipe, under 16 years—1, Beatrice Stephen, Port Alberni, and Doreen Henderson, Cumberland, tied with 87 points; 2, Clara Atkinson, Ladysmith, and Doreen Grieves, Courtenay, tied with 86 points.

Pas deux, under 10 years—1, Isabel Gould and Lois Cartwright, Nanaimo, 87 points; 2, Joan Auchinvole and Georgina Moore, Courtenay, tied with Verna Bersey and Joan Christie, Courtenay, with 86 points.

GRASSICK CUP

Private school, under 10 years, competing for Grassick Cup held by Kay Moore School of Dancing, Courtenay—1, D. Shepherd School, with 84 and 86 points; 2, Kay Moore School, with 84 and 85 points.

Spanish dance, tamborine, under 16 years—1, Evelyn Richardson, South Wellington, 85; for second place, three tied with 84 points: Audrey Gunniss, Nanaimo; Doreen Scales, Chase River, and June Gava, Nanaimo; Lorna Scales, Chase River, was third with 83 points.

Girl Guides, competing for Edge Partington Trophy, held by Cowichan Girl Guides—1, Cowichan "A," 87 and 85 points; 2, Duncan "A," 85 and 86 points.

Adults, own choice, any authentic English country dance — 1, Cowichan "A," 86 points; 2, Cowichan "B," 85 points.

Special class, ladies' open, own choice—1, Agnes Russell, Nanaimo, 92; 2, Alice Burnip, Nanaimo, 91.

FIND BRONZE TOOLS IN BURIAL MOUNDS

TIFLIS, U.S.S.R., April 25 (AP).—Archaeologists, exploring swamps in Western Georgia, have examined 500 ancient burial mounds, recovering tools of the bronze age which, in one instance, were only three feet underground.

Can Be Obtained at All Good Drug Stores
Special Agents
VANCOUVER DRUG COMPANY'S TWENTY STORES

$5 DOWN Puts This New General Electric Refrigerator in Your Home

All the new G-E features of streamlined beauty, reliability and amazing economy of operation are yours for the down payment of $5.00 . . . and you are fully protected by a five-year G-E guarantee.

As Low as $6.25 Month

The actual saving in foods will nearly pay the monthly charges.

We will gladly let you try the G-E Refrigerator in your home.

Sealed in steel mechanism. No trouble. No servicing. Extremely low operating cost.

JAMESON ELECTRIC, LTD.
1121 DOUGLAS STREET PHONE E 1171

B.C. GOVERNMENT EXPENSIVE LOAD

Continued from Page 1

given to harassed civic taxpayers, who must bear the entire cost of providing Government properties with police, fire, water and sewerage services.

Always the Government returns answer to city pleas for assistance, "Oh, you have the capital here with a large payroll and should be content." It is a flippant attitude. It is an unworthy reply.

Well, let us see what value the Parliament Buildings are to us on the Island as a whole.

According to answers given to questions asked in the Legislature there are roughly 650 permanent civil servants, exclusive of police—for which another sixty-five persons may be added, making a total of 715 civil servants on the whole of Vancouver Island. This is the equivalent of one fairly large timber operation in point of payroll.

ANSWERS REFUSED

Victoria is the capital of British Columbia, and employed there—and including the whole of Vancouver Island—are approximately 715 civil servants. Questions were asked in the Legislature, but were not answered, as to the number of civil servants employed in and about Vancouver and New Westminster. An examination of the public accounts and current estimates, however, discloses that in the Mainland area there are approximately 1,100—or roughly 400 in excess of those employed on the Island, including the capital of the province.

No wonder that The London Times thinks that Vancouver is the capital of the Province! Year after year new bureaus and departments have been moved to the Mainland, and a civil service larger by hundreds than at the capital has been congregated in and about Vancouver.

Victoria naturally values the personnel that is continued here, but, reverting to the civic problem, how many of them reside in the city itself? They do, of course, reside on Vancouver Island, and that means something.

VANCOUVER BENEFITS

The stage answer, however, to the demands of the city for relief in meetings its financial obligations no longer goes. Victoria may still be the political capital—only because a way has not yet been devised of moving it to the Mainland—but the value of the location of the Parliament Buildings has already largely crossed the water to Vancouver.

The demands from Vancouver for more and more concessions—more and more gifts, will never cease. Last year a gift was made of $20,000 to repair damage in Stanley Park, this year a potlatch of $25,000 was given to aid in celebrating Vancouver's jubilee. The endowments of the Provincial administrations in the way of land grants and leases to Vancouver have already been outlined, involving lands and timber worth millions.

And there is nothing for Victoria—nothing for Vancouver Island, not even decent roads.

INTERESTING FIGURES

In respect of roads, it is interesting to recall that in six years $1,927,542 was spent on the Dewdney Trunk Road between Pitt River Bridge and Harrison Mills—and there was already a main trunk road on the other side of the Fraser River. It is also worth noting, as the Honorable the Premier, compared Vancouver Island with Queen Charlotte Islands, that between 1917 and 1931 no less than $463,724 was spent on roads on Queen Charlotte Islands, of which $242,260 was spent in three years. There are 250 houses on the islands and at the last census there were 931 white persons.

There is another item that is indicative of the discrimination that has existed ever since Confederation. In two years, 1929 to 1931, the huge sum of $631,778 was spent on 6.25 miles of road—more than $100,000 a mile—on Nicomen Island, in the Fraser Valley. It is a gravel road. Now here is an interesting sidelight—the assessed value of the island was $415,000—or one-third less than the money spent on the six and a quarter-mile road.

It is about time that Vancouver Island citizens determined that this sort of thing must stop and that the Island be given a measure of justice.

"The woman I would marry has not been born yet."

"Well, let us go and have a drink whilst you are waiting."—En Rolig Half Timma, Gothenburg.

WARNING OF ANNEXATION

MANILA, April 25 (AP).—President Quezon has warned provincial authorities that, if provinces fail to remit their taxes to the commonwealth, they "run the risk of being annexed to some other province which meets its obligations."

LIP-READING
Private Lessons by Appointment
DAY Trial Lessons Free NIGHT
B. S. H. TYE
Muller-Walle Teacher's Certificate
Phone E 9578 2681 Douglas St.
Phone 12.15-12.45 and 6.30-7.30

PAINT SALE

Marshall-Wells' Outside House Paint, Varnish, Enamels, Etc., at Huge Reductions

SALE EXTENDED TO APRIL 25

COAST HARDWARE
1418 DOUGLAS STREET

G 4044 G 4044

All Fir Millwood

$5.00 for 2 Cords No. 1 Fir Millwood

Heavy Slabs	$3.50
Inside Fir Blocks	$4.00
Two Units Best Head Sawdust (dumped)	$5.00

Colwood Wood Co.
C. D. SHAW—BRUCE LOW
728½ Fort Street

BURGESS IGNITION BATTERIES

are THE MOST DEPENDABLE Dry Batteries OBTAINABLE

more ELECTRICAL POWER LONGER LIFE

BURGESS DRY CELLS LTD.
WINNIPEG

SASKATOON, April 25 (CP).—Regretfully, S. W. Johns, manager of the Saskatoon exhibition, has decided he must refuse the offer of a San Diego, Calif., exhibitor. The unidentified exhibitor [illegible] a show of twenty-three nudists.

MOVING DAY

—Leave Everything to Dowell's

BECAUSE Dowell's specialize in household moving, packing, shipping and storage they can always suggest ways of doing things that will save you money. Take, for example, the moving of household effects by Dowell's Lift Van service to Vancouver and other points. Everything goes in one Lift Van. No unnecessary handling or packing. The Lift Van is delivered quickly and unpacked. You have no costly hotel bills to pay while waiting for your furniture to arrive. That is but one of many ways that Dowell's can save you money.

Moving in Victoria, or to any part of the world; is all part of the day's work for Dowell's, so why not get in touch with them and get the benefit of their practical experience. Just telephone and Dowell's representative will call.

STORAGE

Dowell's Safety Storage Warehouse provides dustproof, mothproof rooms for carpets, upholstered furniture, etc. Thoroughly modern and enjoys the lowest insurance rate for this class of building in Victoria. Rates are extremely reasonable.

Offices and Safety Storage Warehouse
1119 Wharf Street
Telephone Garden 7191

DOWELL'S
MOVING PACKING STORAGE

Castaways on Rocks Reduced to Low Ebb Before Aid Arrived

Captain and Crew of Seventeen off Hawaiian Bark Spent Twenty-Two Agonizing Days Near Cape Cook, West Coast

By GEORGE BONAVIA

A TALE of shipwreck and privation such as seldom happened on the West Coast of Vancouver Island was told on March 3, 1887, when Ss. Sir James Douglas arrived at Victoria. Aboard the steamship were Capt. W. F. Rugg, of the Hawaiian bark Thomas R. Foster, and his crew of seventeen men. They were quartered at the American Hotel, where R. P. Rithet, Hawaiian Consul, capably looked after their needs.

Bound for Honolulu with 1,650 tons of Wellington coal, the Thomas R. Foster left Esquimalt on December 9, 1886, and got outside Cape Flattery without mishap. Battered by a southeast gale the next day, she commenced to leak badly, and by December 14 all hands were exhausted from long spells at the pumps to keep the vessel from sinking.

Capt. Rugg decided to run the ship before strong southwest winds and make for Neah Bay. Cape Flattery was sighted on December 16, bearing northeast twenty miles distant. The wind fell off to a dead calm a few hours later. With six feet of water in the hold, the Foster was headed northward for the Vancouver Island shore.

VESSEL IS DOOMED

Laboring heavily and with water gaining at a rate the pumps could not cope with, the doomed vessel hove in sight at Cape Cook. Capt. Rugg headed her for a spot where she could be grounded without loss of life.

With thirteen feet of water in the hold, the Foster was piled up between the jagged rocks. Two large boats were stove in attempting to get them overboard, and a remaining lifeboat took the crew ashore in three hazardous trips. During the gales, the vessel had lost her compass, binnacle and a portion of the upperworks. Sails were practically blown to bits.

In the rush to reach shore before the ship foundered, only thirty tins of fruit, one box of crackers, a ham and some bacon was saved. Completely exhausted, the men lit a small fire from damp wood on the rocks and shivered around it in the rain and cold. Many of them had no shoes. Others were dressed in shirts and trousers.

SHIP BREAKS UP

Pounded by relentless waves, the Foster soon commenced to break up. To eke out the scanty supplies, all hands were ordered to gather mussels and edible seaweed. Some objected strenuously to the rations of one cracker, a spoonful of fruit and a bowl of mussel seaweed soup once daily. Capt. Rugg convinced the malcontents they might be on the rocks a long time before help arrived.

As the Foster was reduced to wreckage, a few pieces of clothing and canvas were washed ashore. The men built a small shelter from canvas and tree branches. They laboriously unwound yarn from a woolen sweater and constructed a snare to catch an occasional seagull to add to their soup.

Accompanied by four men, Capt. Rugg started along the shore to see if he could find an Indian settlement. They had to crawl along rocks on hands and knees and wade in chilly water up to their necks to get around rocky points. Suffering intensely from cold and hunger, they returned in low spirits two days later to report no trace of human habitation.

MORE HARD LUCK

After a short rest, the party started off again in another direction. They built a small raft from driftwood, branches and a few bits of rope one of the men carried wound around his waist. When one-quarter of a mile from shore the raft fell to pieces and they were precipitated into the turbulent sea. Reaching a rocky islet, they rolled a tree trunk into the water, straddled it, and stood on shore again. Coming to a swift stream, they were unable to swim across in their weakened condition. The only food each man carried was a slice of raw bacon.

Discovering an abandoned fishing camp, they caught four mice in the grass and made soup of them in an empty fruit tin. They reached camp again the next day, discouraged and feeling acute hunger pangs.

Ten members of the crew built a raft from some of the ship's splintered timbers and spikes laboriously hammered straight with stones. After twelve hours' paddling with planks, they encountered two canoes bearing Kyoquot Indians. Their spirits were restored by a meal of dried salmon and a mixture of boiled flour and water.

INDIANS DEPART

Taking the men back to where the remainder of the crew was camped on the rocks, the Indians left them enough food to last for a week. The red men departed without saying whether they would return with sufficient canoes to convey the crew to their settlement.

Gloom once more settled over the little band of castaways. Nine days later, when they were reduced to barely enough food to exist on, Rev. Father Nicholaye arrived with some Indians. He persuaded them to paddle the crew to the settlement he ministered to at Kyoquot. They had been on the rocks twenty-two days.

After they had remained forty-two days at Kyoquot and consumed all the stores of food, Ss. James Douglas steamed by. A swift canoe was dispatched to the vessel, and she put back to take them aboard.

In addition to Capt. Rugg, members of the Norman R. Foster's crew were: Peter Greene, William Deane, A. Anderson, David Lowe, Isaac Frank, Harry Smith, Andrew Johnson, N. N. Smith, Robert Jones, C. Jahnson, C. Olson, John Dormedy, John Hill, A. Johnson, Oscar Johnson, J. Fullerton and O. Schreckrulk.

PRESCRIPTIONS

Our work is to dispense, to the best of our ability, the prescription for medicine written by your physician. We are prescription experts

BROAD AT FORT — McGill & Orme — PHONE GARDEN 1194

PRESCRIPTION CHEMISTS

MONTH-END SPECIALS AT THE STANDARD

Terms Arranged at Special Prices—Without Carrying Charges

Special! High Chair $2.50

SPRING-FILLED MATTRESSES
Regular stock. Perfectly clean. All sizes $13.50

SIMMONS STUDIO COUCHES $29.50
The name Simmons is your guarantee—opens into double or twin beds, with spring-filled mattresses.

GIBBARD SOLID WALNUT TEA WAGON SPECIAL $16.95

REED CHAIRS AND ROCKERS
Regular $6.50
$4.95
A Wonderful Easy Rocker for Porch or Summer Cottage

MODERN CHESTERFIELD SUITES
TWO-PIECE $95.00
THREE-PIECE $127.00

BEDROOM SUITE
$65.00
In beautiful matched walnut. Four pieces, consisting of long-mirror vanity, silk upholstered bench, full-size bed and chiffonier

LINOLEUM
Discontinued Patterns
69c Printed 59c
89c Printed 79c
$1.29 Inlaid $1.19
$1.50 Inlaid $1.39
$1.85 Inlaid $1.69

OCCASIONAL CHAIRS
$6.95
Upholstered seats and backs in strong tapestry, walnut finish.

FULL-SIZE DINING SUITE
$79.00
Suite consists of extension table, set of 6 leather-seated chairs and handsome buffet.

LOOSE COVERS
for Chesterfield suite, made from discontinued patterns in shadowcloth and folkweave, beautifully made the STANDARD way $27.95
Shop Early—Selections Limited

New Shipment
English Sulkies
Up From
$4.50

CHESTERFIELD SUITES
of three pieces, in strong coverings, fully spring-filled and reversible cushions, for $65.00

Fawcett Leads Again!

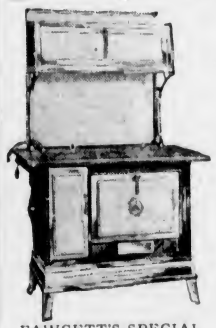

FAWCETT'S SPECIAL
5-hole Range, enamel back and warming closet, 18-inch oven and water jacket. Special for only $66.75

NEW MODERN RANGES AT NEW LOW PRICES

FAWCETT'S LEADER
4-hole with water coil, for only $44.50

FAWCETT'S LEADER
4-hole enamel with water coil, for only $51.50

FAWCETT'S SPECIAL
Enamel 4-hole with warming closet and water jacket, for only $62.50

FAWCETT'S SUPERIOR
Modern all-enamel 6-hole Range with warming closet, 18-inch oven and water jacket, for only $89.75

TERMS ARRANGED WITHOUT CARRYING CHARGES

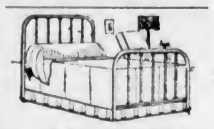

3-PIECE BED OUTFIT
$14.50
Heavy steel bed, woven wire spring, felted mattress. ALL SIZES

Barrymore Carpets Special
Size 7 x 9 ..... $21.25
Size 9 x 9 ..... $29.75
Size 9 x 10.6 ..... $34.00
Size 9 x 12 ..... $38.75

ALL SPECIALS ADVERTISED GOOD UNTIL SOLD
TRADE IN YOUR OLD FURNITURE

Month-End Drapery Bargains

To make room for another big shipment of European Draperies, all oddments in Curtains and Drapery materials have been drastically reduced for quick clearance

25 PAIRS VOILE CURTAINS — With colored ruffles; 2½ yards long. Regular 98c. Special, pair 49c

DRAPERY DAMASKS—Several odd numbers in assorted colors and designs; all 50 inches wide. Special, yard 69c

50 PAIRS ECRU VOILE CURTAINS—With colored piped ruffle; 38 inches wide by 2½ yards long. Regular $1.25. Per pair 75c

PRINTED LINENS AND ENGLISH SHADOWCLOTHS—Another group of exceptional value. Lengths sufficient to cover a Chesterfield or a couple of chairs. Values to $1.25. Special, yard 85c

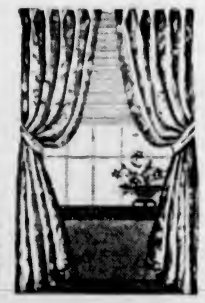

STANDARD FURNITURE CO.
FURNITURE SPECIALISTS — 737 YATES STREET

Appeal Judge Is to Remain On B.C. Bench

MR. Justice A. E. McPhillips, of the Court of Appeal, gave unequivocal denial yesterday to a report in a Mainland newspaper that he was retiring from the bench. "I have no intention whatever of retiring," his lordship said.

PROFESSOR TO ADDRESS CLUB

Dr. W. A. Carrothers to Speak on Tuesday at Kiwanis Club Luncheon

DR. W. A. CARROTHERS

CLUB LUNCHEON

MONDAY — Gyro Club, luncheon meeting, Empress Hotel, 12:15 p.m.; Business and Professional Women's Club, business meeting, Union Building clubrooms, 8 p.m.

TUESDAY—Kiwanis Club, luncheon meeting, Empress Hotel, 12:15 p.m.

THURSDAY — Rotary Club, luncheon meeting, Empress Hotel, 12:15 p.m.; Kinsmen Club, dinner meeting, Empress Hotel, 6:15 p.m.

FRIDAY—Capital City Commercial Club, luncheon meeting, Empress Hotel, 12:15 p.m.

Dr. W. A. Carrothers, chairman of the British Columbia Economic Council, will discuss some phase of internationalism when he appears as guest speaker at the Kiwanis Club luncheon on Tuesday. This week is "Canada-United States Week" in Kiwanis International and it is in this connection Dr. Carrothers will be heard.

Miss Marjorie C. Slick, of radio station WLS, Chicago, will speak on play productions at the Gyro Club luncheon tomorrow. Miss Slick is in Victoria to direct the forthcoming presentation of "The Big Broadcast" for the Gyro Club.

TO NAME OFFICERS

The Rotary Club has a busy programme arranged for Thursday at luncheon. J. Carl Pendray will speak on his trip to South America, Bermuda, Trinidad, Eastern Canada and United States. Officers for the year will be elected and a programme of music will be presented by Rotarian Ernest Prentis and his hill-billies orchestra.

The Kinsmen Club will meet for dinner on Thursday, and the Capital City Commercial Club will meet for luncheon on Friday. Victor Mott will speak on "The Psychology of Clothes for the Business Woman" when he addresses the Business and Professional Women's Club tomorrow evening. Mr. Mott, who has opened a salon for clothes designing, will illustrate his address with styles displayed on a living model. On Thursday evening the weekly social evening will be conducted, with Misses M. E. Livingstone and Doris Fox acting as hostesses.

Victoria to Be Represented at Youth Congress

Victoria branch of the League of Nations Society will sponsor an oratorical contest for youths' early next month. The winner will represent the city at the Canadian Youth Congress, to be held at Ottawa from May 23 to 25.

From all parts of the Dominion young men will gather to discuss youth in the Canadian economy, a peace policy for Canada, the duty of Canadian youth, social legislation for youth, and other kindred matters. Full particulars of the conclave may be obtained from the League of Nations Society secretary at 1006 Government Street.

A. G. CARMICHAEL LEAVING FORCE

Popular Constable Hands in Resignation to Provincial Police Owing To Ill-Health

After nearly nine years of service in the Provincial Police force, during which time he served in the Victoria district, Constable Archie G. Carmichael will retire next month owing to ill-health.

Constable Carmichael has been an efficient and popular member of the force and his retirement will be regretted by officers and men alike.

A year ago he suffered a nervous breakdown, which caused him to go on leave for three months. Threatened with another breakdown, Constable Carmichael felt forced to hand in his resignation. Officers of the force suggested that he not retire, but again take a leave of absence, but Constable Carmichael decided against it.

Until May 15 he intends to rest to recuperate his strength. At that time he and Mrs. Carmichael, an expert cook, having won most of the major awards in local exhibition competitions at the Willows in the last three years, will take over the management of the Ravine Tourist Camp and restaurant at Qualicum Beach.

"How would you like to hear your little ones howling for bread?" demanded the beggar.

The harassed family man sighed.

"It would be heavenly," he said. "At present they do nothing but howl for chocolates!"

Championship Cup Is Won By Masonic Choir at Festival

THE Victoria Masonic Choir in The Vancouver Sun Challenge Shield, emblematic of the grand championship in the choral classes at the Nanaimo Musical Festival, it was learned here yesterday.

The Masonic Choir received a total of 182 marks on two test pieces, which gave them an average of more than 90 per cent, and the highest marks obtained by any choir in the festival. In addition to The Vancouver Sun Cup, the choir also holds the Rotary Club Challenge Cup for the ensuing year for winning the male choir class.

PRINCE GEORGE RESIDENT DIES

Mrs. W. J. Allan, Prominent Citizen, Passes—Interment Here

PRINCE GEORGE, April 25.—Funeral services for the late Mrs. W. J. Allan, prominent Prince George resident, who succumbed on Tuesday, were conducted in Knox Church here today. Mrs. Allan had been ill for a short time with influenza, but she was stricken with pleurisy and double pneumonia. She died in City Hospital.

Born in Claybank, Arnprior, Ont., fifty-seven years ago, Mrs. Allan had been a resident of Prince George since 1914. She was married in 1907 and started West with her husband who was engaged in construction work on the Grand Trunk Pacific Railway. They arrived in Prince Rupert in 1909.

Mr. and Mrs. Allan decided to make their home in Prince George. They came to Vancouver, and by steamer, rail and stage, proceeded to South Prince George, where they arrived in 1913. As the Prince George townsite was not on the market, they opened a confectionery business on Hudson's Bay Company land in South Prince George and moved into Prince George the following year.

Mrs. Allan had resided in Prince George since. Her passing came as a shock to the entire community. At the services today numerous floral pieces were received indicating the high esteem in which personal friends and fraternal and social organizations, with which she had been associated, held her.

Following services the remains were started on the journey to Victoria, where services will be conducted at McCall Bros.' Funeral Home on Tuesday at 2 p.m. Interment will be made in Colwood Burial Park. The remains are accompanied by Mr. Allan; a sister, Mrs. J. Paschal, of Prince George; her father, August Diener, and another sister, Mrs. R. A. Bell.

ANNIVERSARY IS OBSERVED

Revellers Club Marks Eighth Birthday With Dinner at Empress Hotel

The eighth anniversary of the founding of the Revellers Club was celebrated by clubmen at dinner last night in the Empress Hotel. Several members of the Vancouver Revellers Club were present.

Trophies won during the year were presented. The Revellers Club was incorporated in 1928 and has continued to grow. Ronald J. E. Kay, president, presided. Bulletins on the basketball game at Winnipeg were received during the evening.

W. Sturrock was presented with the bowling trophy, while Jack Gann and R. Butler received golf awards. Community singing, under the direction of Dr. Jack Mercer, was also conducted. The committee in charge of the dinner included H. C. Molyneaux, H. E. Farquhar and Ronald Kitchener.

TOAST LIST

The toast list was as follows: "The Club," proposed by Joseph G. Wheeler, response by Kenneth R. Genn; "The Founders," proposed by Kenneth J. Davis, response by W. H. Sturrock; "Our Chaplain," proposed by George G. Edwardson, response by Rev. Canon Nunns; "Vancouver Branch," proposed by Martin P. Hoffmeister, response by J. A. Bell, president, Vancouver Revellers; "Our Sportsmen," proposed by T. G. M. Custance, response by H. D. Genn; "Absent Members," proposed by J. H. B. Gann, response by Thomas A. Stevenson, and "New Members," proposed by Dr. Jack Mercer, response by E. Jones.

New Guide Book Is Published by Publicity Bureau

Attractively and comprehensively compiled, the 1936 edition of the Victoria Publicity Bureau guide to holiday resorts has just been published and 30,000 copies will be distributed.

So popular have previous editions been that already requests for 15,000 copies have been received. The remainder will be forwarded direct from the bureau to persons writing for information, who state they are coming to spend their holidays on the Island.

Complete data on holiday resorts, interesting information concerning all parts of the Island as far north as Campbell River, transportation facilities, articles on fishing spots and other important phases, are all included in the handy guide book.

A native girl was being interviewed by a suburban housewife who had advertised for a domestic servant. Asked whether she spoke English or Afrikaans, she replied that she was equally at home with both.

"So you're bilingual," said her prospective mistress.

"Oh! no, missis," was the reply, "I'm Basuto."

ESTABLISHED 1901
Angus Campbell & Co. Ltd.
1008 GOVERNMENT ST.

You Couldn't Go Any Place

. . . From Breakfast Until Dinner That You Wouldn't Feel Well Dressed in Any of These

SMART NEW FROCKS

COSMOPOLITAN, good-looking dresses that see you smartly through a board meeting, luncheon, tea and home to dinner—making you feel all the while, well turned out. They're inexpensive—priced to fit into a modest budget—yet they are well made in good-quality fabrics that make them look much more than

$11.95 to $19.50

BUDGET YOUR PURCHASES
You Can Arrange Terms of Payment to Suit Your Monthly Budget

Any Goods Purchased From Now Until April 30 Will Be Charged on Next Month's Account

BEST FIR MILLWOOD
2 Cords, $5.00; Bone Dry, $1.75 per Cord; Dryland, $3.25 Cord; Inside Fir, $4.00; Dry No. 1 Cordwood, $6.00; Dry No. 2 Cordwood, $5.00, in 5-Cord Lots.
Canadian Wood & Coal Co. G3266

YOUR NEIGHBORHOOD PIGGLY WIGGLY
PROVIDES THE MOST CONVENIENT SHOPPING
SAVE TIME AND MONEY
PIGGLY WIGGLY (CANADIAN) LIMITED
6 STORES TO SERVE YOU

Have an "Aeroflame" Sawdust Burner Installed in Your Furnace NOW

—pay nothing until next September

We make this sensational offer in order to avoid being swamped with orders next Fall. So many people have now seen the "Aeroflame" in operation . . . they have seen how it "burns like gas" with intense heat . . . how easy it is to regulate . . . how it heats the home at less than half the cost of other fuel. Now that the "Aeroflame" burner is so well known we know that hundreds will want its convenience and economy next Winter, and our only recourse is to do the installations during the Summer months. We will install your furnace "Aeroflame" burner during the month of May—you pay nothing until September 15. At that date you can arrange payments to suit your convenience.

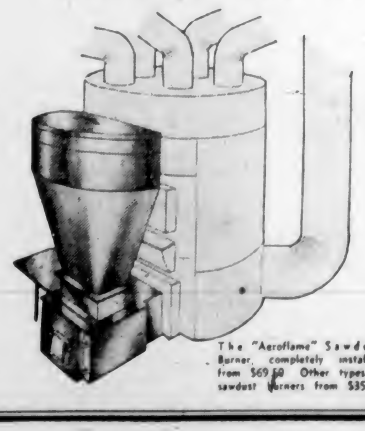

The "Aeroflame" Sawdust Burner, completely installed, from $69.50. Other types of sawdust burners from $35.00

Hatt's STOVE WORKS LIMITED
1321 Government Street
Opposite New England Cafe
Telephone E 4931

The Daily Colonist

Established 1858

The Colonist Printing and Publishing Company, Limited Liability

J. L. Talt, Managing-Director

Subscription Rates by Carrier and by Mail in Districts Contiguous to Victoria, Served by Colonist City Carriers:

Yearly	$12.00
Monthly	1.00

All subscription rates payable in advance. Mail subscribers are requested to make all remittances direct to The Daily Colonist.

Subscribers in ordering change of address should be particular to give both old and new address.

Subscription Rates by Mail:
To Canada, Great Britain, the United States and Mexico, except districts as above:

Yearly	$6.00
Half-Yearly	3.00
Quarterly	1.50

Sunday, April 26, 1936

MEETING ITS BONDED OBLIGATIONS

The fact that British Columbia will be able to take up its bonded obligation which falls due on May 15 without the aid of the Federal Government is a matter of congratulation for this Province. The money will be available at the time, and every credit is due to Mr. John Hart, the Minister of Finance, for his ability to meet the situation. After all, other Western provinces are in worse shape than British Columbia. They need Federal assistance to a greater extent. The less British Columbia finds it necessary to call upon the Dominion Government, the better for the rest of Canada and for the financial reputation of this province.

There is no doubt that the intimation that British Columbia will meet its indebtedness of $3,500,000 falling due on May 15, and is prepared to do so following default on the part of Alberta, has had a salutary effect on the way in which this province is regarded in financial circles. No one who knows Mr. Hart, the Finance Minister, or who realizes his desire to rehabilitate the financial reputation of the Province, doubted for a moment that he would find a way to meet the situation. It is all the better that this will be done without the aid of Ottawa. Mr. Hart is to be congratulated. He has restored confidence which was wavering because of the example of the neighboring province, and the hope will be generally expressed in connection with the ability of the Province to meet its most pressing obligation that measures of economy will be pursued so as to continue to place British Columbia on a firmer financial footing.

CONSISTENCY

One of the rarest of human virtues is consistency—that ability, that conviction and that loyal determination to follow the light as it appears. Very many people in their outlook on life are opportunists who dissipate their time and their strength on trifles, who trust to expediency rather than be embarrassed, as they believe they would be, by insistent moral claims. Consistency, and particularly its implication of earnestness, is a necessary element in religious life. It deals with convictions based on the realities of faith. It follows, therefore, that wherein the individual gives himself entirely to what he regards as immutable truth, his whole life will be fashioned and controled by that truth.

He who has consistency and earnestness of purpose will press forward unwaveringly towards the goal he has in view. Where his earnestness is on the spiritual plane, life gains in simplicity; it has clearness of purpose; there is moral influence evident. The individual who possesses himself with spiritual consistency is saved from dissipating thought and energy because there is ever present the guidance of a purpose that is apprehended, of a faith that is loyally embraced, and strength is achieved which can withstand passing fashions and the most pressing temptations. The true self of the individual is found in the power of self-determination; properly interpreted it is never the slave of circumstances or the victim of necessity; rightly expressed it can put to its own use the conditions which appear to limit its power. This, however, is only possible where man's will is subject, and voluntarily makes itself subject, to the Divine Will.

Making for consistency in life requires that religious faith which realizes that man's effort in life can be made to attain its purpose only in co-operation with God's eternal purpose. There is no greater attainment of the will than the deliberate attempt to co-operate with the Divine Will. That is the highest spiritual aim. Where it is followed, it is found that the hidden and dormant expressions of man's will are brought to light. There is no compulsion ever exercised by the Divine. As He refused to bring the celestial legions to destroy His enemies on earth, just as He did not attempt to compel Judas to fidelity, so throughout time in the Divine relationship there is no compulsion. All the Gospel narratives are warnings, appeals, challenges to follow the good, the true and the beautiful. What the Divinity wants is free conformation to His own will, to the purpose of an omnipotent love. It is the law of obedience that is evoked, to be given willingly, not to be compelled; to be nurtured by a real effort of the will, by consistency in faith, by the full employment of the whole manhood in the determination to achieve righteousness and truth.

Where there is a week-kneed religion, it is the expression of one who does not wish sufficiently to succeed in reaching the goal set in view. There are many, very many, who are willing enough to confess the truth of religion, who admit they ought to accept it, and yet who claim it is too much trouble to comply with its demands. Such appear to be incapable of consistency of effort and earnestness of purpose. Unless admission of the truth also means purposeful effort to walk in all its ways, there is no moral significance in religion, either for good or for evil. There is every moral significance when the touchstone of reality is found in the deliberate activity of wishes shaping lives according to the Perfect Example. There must be spiritual consistency if man is to walk through life with the unseen Companion and be guided by the eternal verities. The path is one of constant revelation, of discovering how life is ever acquiring a new unity, how it is provided with a standard and an aim, and how large simplicities and not trivial distractions govern conduct.

Consistency of purpose is necessary to sustained and clear thinking. It is a lack of the earnestness implied by consistency that lies at the root of many modern-day troubles. Men have become too immersed in their immediate temporal difficulties. They refuse to snatch time for thought of what is beyond time. They do not use enough of life on those purposes which alone make life worth living. They are lost in the glamours and distractions of business and pleasure. They have, too, little moral and spiritual enthusiasm, and therefore are too much the sport of circumstances instead of being the artificers of that destiny which is shaped by Divine Love. Mankind's greatest task is to experience the meaning of compliance with the Divine Will. In that way, through consistency of purpose, there is the expression of man's fidelity to recognized duty. There is attained a strong and quiet happiness which gives new purpose and new usefulness. Scripture tells us we should "earnestly contend for the faith." Where there is no consistency of purpose there can be no earnestness, and so that attribute is a necessary ingredient in the make-up of those who would grow into His likeness and who would share the eternal happiness of which He is the prototype.

EXAGGERATED APPRAISALS

It is customary for Provincial Government officials to over-estimate the values of properties which are appraised for succession duty purposes. A glaring example of this is evidenced in a judgment just handed down by Mr. Justice H. B. Robertson, in which the court places a valuation of $21,000 on property which was appraised as worth $48,230 by Provincial Government officials. This means that succession duties will be proportionately reduced, and it should mean, as well, that a somewhat different method should be employed in the future by those who do appraisals on behalf of the Provincial Government in the case of estates subject to taxation.

There seems to be a studied purpose on behalf of the Government to exact the last pound of flesh out of an estate, to squeeze it as dry as possible within the limits of the Succession Duties Act. It is a callous procedure, for again and again, in order to meet succession duties, property has to be sacrificed at a time when there is no market demand for it; investments are thus lost and often entire businesses are practically ruined, or have to labor under almost insuperable handicaps.

The Succession Duties Act in this province is sadly in need of revision. If our administrators were long-sighted and really concerned about provincial development they would rescind this legislation, for there is little they could do better calculated to induce the investment of capital in the development of the resources of British Columbia. The recent court case illustrates the gouging processes that are attempted for the purpose of death duties, processes which are the poorest kind of advertisement for this province.

Mr. Irvin S. Cobb has got close to the heart of the cause of the present-day discontent when he says that if this civilization of ours is to endure, then "we've just got to start learning to mind our own business or the day may come when there won't be any business to mind." The crying fault of the times is the tendency of people to butt into anything and everything except what strictly concerns themselves.

THE LIBRARY

"Let there be light!" God spake of old,
And over chaos dark and cold.
And through the dead and formless frame
Of Nature, life and order came.

Faint was the light at first that shone
On giant form and mastodon,
On half-formed plant and beasts of prey,
And man as rude and wild as they.

Age after age like waves o'erran
The earth, uplifting brute and man;
And mind, at length, in symbols dark
Its meaning traced on stone and bark.

On leaf of palm, on sedge-wrought roll,
On plastic clay and leathern scroll,
Man wrote his thoughts, the ages passed,
And lo! the Press was found at last.

Then dead souls woke; the thoughts of men
Whose bones were dust revived again;
The cloister's silence found a tongue,
Old prophets spake, old poets sung.

And here, today, the dead look down,
The kings of mind again we crown;
We hear the voices lost so long,
The sage's word, the sibyl's song.

Here Greek and Roman find themselves
Alive along these crowded shelves,
And Shakespeare treads agai. his stage,
And Chaucer paints anew his age.

As if some Pantheon's marbles broke
Their stony trance and live and spoke,
Life thrills along the alcoved hall,
The lords of thought await our call!

—John Greenleaf Whittier.

The Weather

Meteorological Office, Victoria, B.C., at 7.00 p.m., April 25, 1936.

SYNOPSIS OF WEATHER CONDITIONS

The barometer is falling on this coast, and mild weather is general, with showers, in Southern British Columbia.

Fair, mild weather is reported in the Prairie Provinces.

PRECIPITATION AND TEMPERATURES
(Precipitation for twelve hours to 5.00 p.m.; temperatures for twenty-four hours.)

	Rain	Min.	Max.
Victoria		48	58
Nanaimo		42	60
Vancouver	Trace	48	64
Kamloops	.18	50	56
Prince George		24	66
Estevan Point	.36	48	52
Prince Rupert	.04	42	50
Atlin		28	54
Dawson		30	50
Seattle	Trace	50	64
Portland	--	48	68
San Francisco	--	54	66
Spokane	--	44	60
Los Angeles	--	54	68
Penticton	--	46	
Vernon		45	
Grand Forks	.18	46	64
Nelson	.76	46	58
Kaslo	--	43	--
Cranbrook	--	38	50
Calgary	--	32	48
Edmonton	--	30	52
Swift Current	--	32	58
Prince Albert	--	24	54
Qu'Appelle	--	28	52
Winnipeg	--	34	46
Moose Jaw	--	30	56

SATURDAY

Minimum	48
Maximum	58
Average	53
Minimum on the grass	40

Weather, cloudy; sunshine (24th), 3 hrs. 12 mins.

5:00 P.M. WEATHER REPORTS

Victoria—Barometer, 30.18; wind, W., 4 miles; cloudy.

Vancouver—Barometer, 30.18; calm; cloudy.

Kamloops—Barometer, 30.16; wind, E., 4 miles; cloudy.

Prince George—Barometer, 30.02; wind, NW., 4 miles; clear.

Prince Rupert—Barometer, 30.16; wind, S., 4 miles; cloudy.

Estevan Point — Barometer, 30.14; wind, SE., 14 miles; raining.

Tatoosh — Barometer, 30.18; wind, S., 16 miles; cloudy.

Portland—Barometer, 30.16; wind, SW., 6 miles; cloudy.

Seattle—Barometer, 30.16; wind, S.W., 14 miles; raining.

San Francisco—Barometer, 30.0.; wind, W., 8 miles; cloudy.

Note and Comment

By R. B. D.

More men are guilty of treason through weakness than through any studied design to betray.—La Rochelouceauld.

Sometimes in the morning after reading the news of the world we are forced to the conclusion that circumstances have more to do with determining the course of current and future events than theories. Substitute facts for circumstances, and the theories of the congenital pacifists who rail at armaments and all defensive measures are utterly confounded. There are two very stubborn facts which all who hope for peace and abhor war as utterly as the most sentimental pacifist must consider today and ponder over tomorrow. Those two stubborn facts are Mussolini and Hitler. Those two dictators, although they seem to us to be as mad as March hares, are menaces to the peace of the world, and not until the veil of illusion is lifted from the eyes of their countrymen and they see them as others see them will the danger of war with intensified horrors be averted.

• • •

If the nations of the world today were as they were in the days "when Adam dolve and Eve span" the ideals of the sentimental but unreasoning and illogical pacifists might be realized. Unfortunately for human kind, the descendants of the first man were not content to delve nor the successors of the first woman satisfied with spinning. At the very beginning there was strife in the family. There was a state of war between the sons of the parents of the human race, and murder was done. The first homicide protested against the sentence imposed upon him, declaring that he would be a marked man and that the hand of every other man would be against him.

• • •

Thus it was in the beginning, and thus it is until the present day, and may be until the end. We do not know at what period in the history of the world the cave man made his appearance in the realm of state and economics, but in those days it is certain that every man fought for his own hand and robbed his neighbors when he was strong enough to do it. That custom prevailed for countless generations. Human nature may have changed in some respects, but in that respect it has altered but little. The family was the original unit, families became tribes, and tribes were united into nations. The stronger families became predatory in their instincts and purposes. The tribes inherited the principles of the families and the nations the principles and instincts of the tribes. In all phases of human life and progress the strong dominated the weak. Family quarrels bred tribal strife and tribal strife culminated in national wars.

• • •

But while for generations the natural state of mankind remained a state of war, there remained in the hearts and minds of men a deep desire for peace and a determination to suppress predatory individual, tribal and national crime. Experience had demonstrated that princes and rulers who grasped and exercised arbitrary powers were a danger to peace and menace to the cultivation of the arts and sciences, particularly to the development of the science of government. The ideal of a democracy was born. That beautiful, if not sublime, ideal was government by popularly elected representatives of the people. The high ideal was not born in Great Britain or the United States. It was a living thing when Britain was populated by rude and uncultured people and the United States with savages who fought their enemies with arrows and tomahawks. Arbitrary rulers from the East and the North fell upon the democracy and civilization which was Roman and destroyed them.

• • •

But the democracy of Rome was predatory and the forces which destroyed it were predatory. The descendants of Adam were not content to delve, and we expect the daughters of Eve, instead of being content to spin, encouraged their men in their predatory actions. An Italian adventurer became a practical dictator in France and a scourge of the earth. The Goths and the Huns who plundered Rome lost none of their predatory instincts with the passage of time. The Teutonic tribes became united under predatory rulers and lost a war with the last of their hereditary princes.

• • •

Thus according to the facts of history, Mussolini and Hitler are the natural products of the two nations which are a menace to the peace of the world. Conquest and plunder are their objects. Their ideals are force, and their objects must be countered with force if other nations value their independence. Our sweetly sentimental pacifists are wasting their time preaching peace in this country, where our ideals are peaceful. They should go to Italy and remonstrate with Mussolini and to Germany and remonstrate with Hitler. Human wolves are just like their relatives of the jungle. They will pick out the fat sheep of the flock and devour them.

The Observation Car

BY THE EDITORIAL STAFF

Insect Dynamite

One million bees journeyed through the streets of Victoria the other day. True, they were in fifty-five packages of two and three pounds each, but the express company driver shuddered to think of the excitement that would have followed had something happened to give the insects their freedom suddenly, while his truck was on its way from the wharf to the retail firm to which the bees were consigned. The bees came from California, it being the usual practice at this time of year to import packages for building up stronger and new colonies.—H.C.M.

• • •

Moon Money?

Disappearing or stamp-tax money is again mooted, this time in Alberta, where it is proposed to issue $100 scrip notes for relief, that would eat themselves up at the rate of $2 a week during twelve moons of the year. Has not the plan the same flaw as the chain-letter, in that many would have scrip and nobody accept it after a few weeks? Picture a city treasurer accepting moon money for a $100 tax bill, holding the scrip six months and then cashing it with the province. That city would pay half of its own taxes; but could it pay half it might as well pay all—and does that make sense? But this is the silly season, anyway!—S.G.

• • •

Muffling the Moosick

Peter, the gigantic reporter, has turned his inventive genius to radio after successfully building a model automobile strikingly new in framework and springing arrangements. Peter has a highly efficient long and short wave receiver with which he delights to comb the air at night. But Peter's mother is a light sleeper, and objects to sweet strains of music late in the evening. So the tall man set to work trying out various arrangements to muffle his set without interfering with its volume. After three weeks of patient experiment he found he could muzzle the set by placing several wads of loosely rolled copy paper between the back of the radio and the wall. Now he is able to listen in without interruption until the milkman delivers the morning cream. Real estate men are sometimes right to the point. A local realtor tells us the following statement was made at a recent Seattle convention: "Most persons are economic illiterates. Quoting a national authority is fast becoming an alibi for thinking." An orchestra leader informs us a dance hall licence for unorganized districts of Vancouver Island costs $100 for six months. That makes it look as though the powers that be do not want country dwellers to trip the light fantastic. The other night a corpulent friend dropped into our hotel room for a chat. He poised his bulk on the bed, much to our discomfort. Five minutes after we hit the hay and doused the light, the whole bed collapsed on the floor. Next time we shall force him to sit on a chair.—G.B.

• • •

Do You Know That

Roller skates were first used in New York City back in 1863, when a fellow named J. L. Plimpton invented a skate with four little wooden wheels, and off he went down the street. The people thought there was something missing up "top" and were thinking of calling for a straight jacket.—Volley ball was invented in 1895 by William G. Morgan, then physical director of Holyoke, Mass., Y.M.C.A. He created the game to supply the need for a gymnasium sport that was competitive, yet not combative. A tennis net and a rubber bladder, taken from a basketball, were the crude implements originally used.—Army tanks have been known to have attained a speed of sixty miles per hour over rough country.—Howard Ehmke, the pitcher once gambled with and won, while pitching for the Boston Red Sox in 1923, allowed only one scratch hit in two full successive games.—The Yale golf course is so laid out that a player doing the eighteen holes performs in three towns and one city—Woodbridge, Orange, West Haven and New Haven.—Battling Levinsky, who once held the light heavyweight title, fought fifty-four bouts in one year and battled six different men in one week.—Bill Robinson, famous Negro tap dancer, ran the 100 yards backwards in thirteen seconds flat.—J.D.

FIFTY YEARS AGO TODAY

From The Daily British Colonist of April 26, 1886

Wedding Bells—Yesterday morning at 11 o'clock, Mr. Michael Conlin, of Conlin & Cameron, blacksmiths, and Miss Ellen Phillips, were united in the holy bonds of matrimony by Rev. Father Van Nevel, at St. Andrew's Cathedral. The bride was given away by R. E. Jackson, Esq., barrister-at-law. The wedding presents were numerous and costly, testifying to the esteem in which the happy couple are held. The flag and streamer of the U. H. & L. truck house floated to the breeze during the day in honor of the event, the groom being foreman.

Trout Plentiful—Anglers who have been visiting Shawnigan and Cowichan Lakes report trout as exceedingly plentiful there. And enthusiastic as all the fishermen were, it is occasion for favorable comment that not one of them alluded to the trout as "speckled beauties."

At the Gorge—Last Sunday's delightful weather drew a large number of people, including many visitors, to the Gorge, where they basked in the sunshine in full enjoyment. The Arm was dotted with boats and canoes, and a band of Indian strolling players, who occupied one, regaled those who were fortunate enough to be present with some sweet music.

Letters to the Editor

No letter to the Editor will be inserted except over the proper signature and address of the writer. This rule admits of no exception. No letter should exceed 500 words in length.

BRAHMS' "REQUIEM"

Sir,—Will you be so good as to make public the following information regarding the performance of Brahms' "Requiem" at Christ Church Cathedral on Wednesday last.

Disbursements — Soloists, instrumentalists, organist and conductor, $286; erection of platform, additional lighting, etc., $85; rent of hall for rehearsals (twenty-five nights), $92; advertising and printing, $40.10; postage, stationery and petty expenses, $5. Total disbursements, $508.10.

Receipts—Sale of programmes, $371; offertory, $27.86. Total receipts, $398.86. Deficit, $109.24.

The members of the Choral Union and Cathedral Orchestra raised the sum of $93.10 among their friends to help meet this deficit, and the balance of $16.14 has since been donated, so that it has not been necessary to drawn on our reserve fund.

I should also like to mention that the members of the Choral Union not only provide their own music, but each one pays an annual subscription of one dollar to cover cost of administration, otherwise the deficit would be much greater.

It was reported that there was some comment and criticism on Wednesday because some seats were reserved. The explanation is that three rows of seats were kept for persons who not only pay for their programmes, but who also subscribe to our recitals reserve fund. But for their aid it would be impossible to undertake the recitals at all. The two annual performances of the "Messiah" resulted in a deficit of $469.69, which was made good by friends of the movement. The committee thought it only right and fitting that the courtesy of reserving seats should be shown them.

May I conclude by saying that donations to our recitals reserve fund would be most acceptable and encouraging.

The third annual performance of Handel's "Messiah" will be given on Wednesday, December 9 next.

GEORGE PHILLIPS,
Honorary Secretary, Cathedral Recitals Committee.

Memorial Hall, 912 Vancouver Street, Victoria, B.C., April 25, 1936.

PUBLIC LIBRARY

Sir,—As a ratepayer and a reader I have been interested in the efforts on the part of some members of the City Council to reduce the library appropriation to the point where the service would be seriously curtailed.

I have examined the cost of library service in Victoria and compared it with that of the Toronto Public Library, which I know exceedingly well. Any businessman knows that the operating costs of a small business are higher than those of a large business. Yet the Toronto Public Library costs the taxpayers of Toronto 73 cents per capita compared with 66 cents in Victoria.

According to the municipal budget for 1936 as published, the gross cost of maintaining the library will be 1.07 per cent of the whole budget, while the net will be .877 per cent. What do we as citizens of Victoria get for that 87 cents per $100 taxes? A well-selected collection of books representing all phases of knowledge classified, catalogued and arranged so that they are accessible to all. One man has made the statement that use of the trade directories alone has meant dollars and cents to his firm on more than one occasion.

These books do not just grow on shelves. Each year from the vast number of books published a selection is made by a trained staff who use the professional bibliographies to which they have access, as well as the reviews in numerous periodicals.

It is extraordinary that to so many people a book is merely something with which to while away the time. They do not appreciate the tremendous value of books as aids towards solving the personal, technical, economic, political and numerous other problems which people are facing today. The increase of 71 per cent in the circulation of non-fiction in ten years is proof that an increasing number of the residents of Victoria are realizing this value.

Any reputation which Victoria may have as a centre of education and culture is due in no small measure to the public library, which is one of the few cultural institutions in the city.

No, sir, if the aldermen are really sincere in their efforts to serve the city of Victoria, they must find means of reducing the mill rate other than by cutting the library appropriation, which if wiped out entirely, would mean a saving of less than three-quarters of a mill.

A. E. BALFOUR-BRUCE.
224 Superior Street, Victoria, B.C., April 25, 1936.

CURIOSITIES FROM THE ATLAS

Sir,—"Do you know," asks J.D. in The Observation Car, "that at Panama the sun rises in the Pacific and sets in the Atlantic?" Pursuing this line of research, one may ask:

"Do you know" that Detroit lies almost due north of Windsor, Ont.? That the basin of the Peace River extends four or five degrees west of Victoria? That Vancouver Island lies more near east and west than north and south? That Halifax, N.S., is nearer to Africa than to Victoria? That Valparaiso, a Pacific port (Chile) is east of the meridian of New York? and that James Bay (Hudson Bay) extends south of the latitude of London, Eng?

GEORGE H. MATHER.
R.R. 1, Royal Oak, B.C., April 23, 1936.

(Additional Letters on Page 18)

THE COLONIST IN LONDON

The Colonist may be procured at the International News Stand of Messrs. Selfridge & Co., Oxford Street.

TODAY'S SPECIAL:
$175—1927 Chrysler Coach
Six-Cylinder Engine, Hydraulic Brakes, Very Good Finish, Tires and Upholstery. Real value for your money.
THE MOTOR HOUSE
821 YATES ST. USED CAR DEPT. OPEN EVENINGS PHONE E 8777

GARDENING GLOVES 39c PER PAIR
Made From Soft, Washable Peccary Suede. Sizes for Ladies and Gentlemen
THE "WAREHOUSE"
1110 Government St. Open 8:30 A.M. 1420 Douglas St.

TRADE MARK B&K REGISTERED
Buy All Your Seeds This Year at B. & K.
Know the same satisfaction, the same perfect results that other users of our Seeds have enjoyed for years. Complete line of Grains, Grasses and Clover. Also Roots, Flowers and Vegetables.
Also Sprays and Fertilizers of Every Description
Brackman-Ker Milling Co. Ltd.
1420 BROAD ST. 58 Years of Continuous Service PHONE G 4155

EASTER VERSUS ETHIOPIA

Lo! Easter Day dawned bright and fair,
Were sung hosannas to the skies,
For Christ the Lord was risen again,
No more in death and gloom he lies.

The church was filled, the flowers grand,
Gold daffodils and lilies tall.
The organ pealed forth notes of joy,
And yet my heart was sad withal.

Christ suffered gruesome agony
Of crucifixion's tortured hours,
But what new horrors may we feel
In this enlightened age of ours.

Down nineteen centuries of time
The cosmic bits that make up man
Have grown, expanded, reached a peak,
And depths of intellect now span.

Humanity, where has it gone,
Where are the souls of modern men
Profounder knowledge never was known,
Yet life—devoid of war—oh, when?

Behold, what carnage have we now,
When nations live in mortal fear,
And hordes of human forms of clay
Suffering—cry for us to hear.

Crawling, staggering, seared and burning,
Blinded by hell's gaseous fumes,
Putrid air and ghoulish terrors,
While we gaze on Easter blooms.

Oh, the irony of living,
Striving midst such fear and strife
Jesus Christ who died to save them,
Can they hope for eternal life?

Grander, better, purer, sweeter,
Purged of all this ghastly woe,
When we gaze on brightest sunshine,
We pray for them who suffer so.

We weep for all the anguished pain,
In supplication do we kneel
That Easter peace and joy may spread,
The world must make a great appeal.

For them the fight may soon be o'er,
When Ethiopians paid the price
Immortal glory crown their heads,
For such a wholesale sacrifice.

Mrs. T. E. Hollins
936 St. Patrick Street.

Tides at Victoria

APRIL

Time of tides (Pacific standard time) at Victoria, B.C., for the month of April, 1936.

Date	Time H't M	Time H't M	Time H't M	Time H't M
1	1 29 8.0	7 15 8.8	8 30 8.9	17 27 3.4
2	1 57 7.8	7 38 8.3	11 12 8.6	18 23 3.8
3	1 50 7.6	7 48 5.5	12 28 8.6	19 07 4.2
4	1 49 7.6	8 10 4.8	13 38 8.6	19 43 4.7
5	1 48 7.7	8 35 4.2	14 37 8.6	20 14 5.2
6	1 56 7.9	9 03 3.5	15 20 8.7	20 40 5.6
7	2 09 8.0	9 35 2.9	16 35 8.7	21 00 6.1
8	2 23 8.1	10 08 2.7	17 57 8.7	21 13 6.5
9	2 38 8.2	10 47 2.4	....	....
10	2 50 8.3	11 29 2.3	....	....
11	3 00 8.4	12 13 2.0	....	....
12	3 16 8.5	13 01 3.0	....	....
13	3 41 8.4	13 50 2.1	....	....
14	4 13 8.1	14 39 2.4	....	....
15	4 46 7.8	15 33 2.7	....	....
16	0 18 7.5	5 38 8.8	8 03 7.0	16 39 3.3
17	0 15 7.5	6 03 5.8	10 30 6.8	17 25 3.7
18	0 21 7.6	6 43 4.8	12 05 6.8	18 16 4.3
19	0 35 8.0	7 24 3.6	13 38 7.0	19 04 4.9
20	0 55 8.4	8 06 3.5	14 48 7.1	19 48 5.5
21	1 18 8.8	8 50 1.3	16 11 7.3	20 30 6.3
22	1 44 9.0	9 34 0.9	17 38 7.5	21 10 6.8
23	2 11 9.3	10 20 0.5	19 02 7.6	21 53 7.3
24	2 42 9.0	11 09 0.5	20 21 7.9	22 47 7.7
25	3 10 8.8	11 58 0.8	21 28 8.0	....
26	0 05 7.8	3 35 8.3	12 50 1.3	22 30 8.1
27			13 41 1.9	23 37 8.1
28			14 32 2.7	23 27 8.0
29			15 26 3.5	23 48 7.9
30	7 00 5.5	10 00 5.7	18 21 4.3	....

The time used is Pacific standard for the 120th Meridian west. It is counted from 0 to 24 hours, from midnight to midnight. The figures for height serve to distinguish high water from low water. Where blanks occur in the table, the tide rises or falls continuously during two successive tidal periods without turning.

The height is in feet and tenths of a foot, measured from the average level of low water.

To find the depth of water on the sill of the Esquimalt drydock, add 18.8 feet to the height of high water as above given.

To find the depth of water on the sill of the Songhees drydock, add 20 feet to the height of high water as above given.

SUNRISE AND SUNSET

Time of sunrise and sunset (Pacific standard time) at Victoria, B.C., for the month of April, 1936.

Date	Sunrise	Sunset		Sunrise	Sunset
1	5 54	8 40	16	5 20	7 05
2	5 53	8 42	17	5 18	7 06
3	5 49	8 44	18	5 16	7 08
4	5 47	8 46	19	5 14	7 09
5	5 44	8 48	20	5 12	7 12
6	5 42	8 50	21	5 11	7 13
7	5 39	8 51	22	5 09	7 13
8	5 37	8 53	23	5 06	7 14
9	5 35	8 54	24	5 04	7 16
10	5 33	8 56	25	5 04	7 17
11	5 31	8 58	26	5 03	7 18
12	5 28	8 59	27	5 01	7 20
13	5 27	7 00	28	5 00	7 21
14	5 24	7 02	29	4 58	7 22
15	5 22	7 03	30	4 57	7 24

The Meteorological Observatory, Gonzales Heights, Victoria, B.C.

Finest Quality Roasted Chickens at DALE'S
643 FORT STREET

Cranleigh House School
FOR BOYS
A Private Elementary and High School.
C. V. MILTON, A.C.P.
Cadboro Bay Road Empire 8214

STOCKER'S SECURITY STORAGE LTD.
VICTORIA'S FINEST FURNITURE • • WAREHOUSE
MOVING • PACKING
PHONE G 8181

First United Church
Quadra Street and Balmoral Road
Minister
Rev. W. G. Wilson, M.A., D.D.
Assistant Minister
Rev. Edward W. Horton, B.A.
SUNDAY SERVICES
11.00 A.M.—DR. W. G. WILSON
7.30 P.M.—REV. EDWARD W. HORTON
SUNDAY SCHOOL
9.45 A.M.—Intermediates and Seniors
11.00 A.M.—Primaries and Juniors
MONDAY
8.00 P.M.—Young People's Society

VICTORIA IN MAYTIME

Victoria in Maytime!
Was e'er a lovelier sight?
The blue of hills that beckon me,
The white-flecked waves on turquoise sea,
The gold of broom upon the lea,
Thy beauty is thy might.

—Helen Hendrie Dorsey.
69 Bold Street, Hamilton, Ont.

CHAIN

While sinking slowly earthward from a dream,
I saw a rugged, tall, truncated hill;
A long-linked chain moved up the slope until
Across the plain it vanished in Love's beam.
Beyond this, all were free—could now esteem
The method that, at times against their will,
Had brought them from the primal swamp. Not skill
Or thought of theirs; compulsion of the scheme.

How like, I thought, the thing that we call Life;
By links of progress with their steady pace.
We're dragged and bruised until we learn to walk.
Then lag and rush are ended. So is strife:
Ages and lives climbing but no race,
Grasp of eternal Law instead of talk.

—Walter G. York.

We Invite You to Drive a V-8
Ford
—Before You Buy Any Car Regardless of Price!
Experience the thrill of driving a V-8 with its brilliant 90 horsepower performance. Note the ease of gear shifting, steering and braking; the roomy comfort inside the car; its long, graceful lines; luxurious upholstery. Compare it in value with cars even hundreds of dollars higher priced, and you will realize why two million motorists have changed to the V-8.
National Motor Co., Ltd.
819 YATES STREET

BISHOP WILL OPEN EDIFICE

Sacred Heart Church to Minister to Roman Catholics in Lake Hill Area

Next Sunday at 2:30 p.m., the blessing and opening of the Sacred Heart Church, situated on Palmer Road, the Lake Hill district, will take place. The church will fill a long-felt need in the community by providing a house of worship for the Roman Catholics of Lake Hill and the surrounding outlying areas.

A neat-appearing and modern structure, the church was built by Patrick Mahoney, local contractor, and is sixty feet long and twenty-four feet wide. It is stuccoed outside, and the fourteen-foot tower is surmounted by a white cross. Inside, the arched roof and upper walls are plastered, while the side walls are panelled to a height of six feet from the floor. The outstanding furnishing of the church is a donated set of the fourteen Stations of the Cross, executed in raised figures. The chancel is gothic in style and is twelve feet by twenty-four feet. Seating accommodations are provided for approximately 200 persons, the small gallery seating thirty.

The sacristy and office are situated in two small rooms at the back of the church.

It is planned to administer the church from St. Andrew's Cathedral for the present, but a resident priest will be appointed in the near future.

The blessing ceremony will be conducted by Rt. Rev. Bishop J. H. MacDonald, assisted by the cathedral clergy. The sisters of St. Ann's Academy will sing, while His Lordship will speak and later celebrate Pontifical Benediction of the Blessed Sacrament.

At the conclusion of the service a tea will be held in the Lake Hill Community Hall.

The New Round Watch Set With Diamonds

20 Diamonds, in platinum $125
30 Diamonds, in platinum $150
Diamond-Set Watch Bracelet $100

F. W. FRANCIS
Jeweler 1210 Douglas St.

Scadding Carried From Rescue Shaft

Freed from their living tomb deep in the gold mine at Moose River, after more than 242 hours of imprisonment, C. Alfred Scadding and Dr. D. E. Robertson showed remarkable physical strength considering their ordeal. This picture was taken as Scadding was carried from the shafthead in a stretcher by tired miners, and rushed to the emergency hospital for treatment.

The golf course often spoils a man's temper. And the reverse is also true.

Miss Margaret Wrong, formerly of Toronto, and now on the staff of the International Missionary Council, sails this month for South Africa. She plans to spend two months in the Union, proceeding later to the Rhodesias, in the interests of the production of literature for African peoples, a project that is held extremely important in missionary circles.

HISTORIC EVENT IS CELEBRATED

Hudson's Bay Co. Marks 266th Anniversary by Holding Big Sale

Celebrating its anniversary, the Hudson's Bay Company enters 266 years of continued service in Canada, and has the distinction of being the oldest company in the British Empire.

It was in 1843 that Chief Factor James Douglas, on the steamship Beaver, landed at Clover Point and established the city which is known as Victoria.

Seventy-eight years later, in 1921, the Hudson's Bay Company opened a large department store on Douglas Street, which continues daily to serve the public.

Yesterday the Hudson's Bay Company celebrated its birthday with the opening of a big anniversary sale.

PAYS TRIBUTE TO AMATEURS

Short-Wave Radio Operators Aid in Transmission Of Rescue Stories

By A. D. MERKEL
Canadian Press Staff Writer

HALIFAX, April 25 (C.P.) — The Halifax Bureau of The Canadian Press pays tribute to a group of Halifax radio amateurs, who went with little sleep and food four days and nights, to transmit news from the Moose River mines to the bureau, whence the story was conveyed by automatic printer to newspapers across the continent.

Newspapermen were up against extraordinary odds at the scene of activity. When the cave-in occurred Easter Sunday night, April 12, there was only one telephone line connecting the village with the outside world. As the demand for information of the rescue progress became more insistent, this one rural party line, with nearly thirty subscribers, all with the receivers off the hooks, proved totally inadequate.

It was in continuous use day and night, and reporters had to line up in queues to await their turn to talk with their offices in New York, Toronto, Halifax and elsewhere.

APPEALED FOR HELP

Early Sunday morning, April 19, when it was definitely established the three men lived below ground, the Halifax bureau appealed to the amateurs to help solve the problem. An attempt had been made Thursday and Friday by others to equip a wireless station at Moose River, but had to be abandoned.

Before daylight Sunday a car left Halifax with three of the amateur radiomen, Art Crowell, VE8DQ, Bill Horne, VE1GL, and Trevor Burton, VE1CP. They had with them a portable transmitter, batteries and other equipment for the establishment of a temporary station.

They had arranged before they left that Cliff Shortt, VE1AW, listen for their signals and act as receiving station at Halifax.

One hour after they arrived at Moose River the amateurs had established a two-way communication with Halifax.

HANDLED HEAVY LOAD

The men maintained their watch through ninety-six hours and handled thousands of words of copy which could not be transmitted by telephone.

At the receiving end Wooding, VE1ET was operator most of the time, copying the messages. He used apparatus owned by Clifford Shortt, who, like Wooding, was on duty continuously.

At times the signals from the portable transmitter were so weak in the Halifax receiving station that Wooding could not copy them, and his co-workers say that "Walt can copy a whisper in a boiler factory."

Thus it was necessary to establish a relay station. An amateur was found at Musquodoboit Harbor, Fred Bayer, VE1AG, and his station, half way between Moose River and Halifax, was the relay point. Two men, William Bligh, VE1BC, and John Doull, VE1FN, went to Musquodoboit Harbor to assist in relaying.

ENCOUNTERED "DEAD SPOTS"

Although, due to abnormal conditions, the short-wave wireless experienced a number of "dead spots" in the band they were working through the last few hours of the rescue when they were most urgently needed, they transmitted minute flashes and supplied lengthy descriptive material which the telephone could not carry.

Throughout the amateurs had the full co-operation of East Coast Radio Signal Service of the Federal Department of Marine, under direction of Commander C. P. Edwards and his Halifax representative, Alex S. Sutherland.

"You Can SEE the Difference"

with SANITONE CLEANING
"never a lost thread of color"

● You NEVER NEED BE disappointed in "the looks" of your brighter garments . . . if you will have them Sanitoned regularly! Sanitoning removes every trace of dirt and smudge that tend to dull the lustre of pretty shades and rob distinctive patterns of their charm; *restores* every "lost thread" of color to its original brilliancy.

DRAPES CARPETS
UPHOLSTERY SPRING DRESSES
RUGS SPRING SUITS

TELEPHONE Garden 8166

LICENSED SANITONE CLEANER

New Method Dry Cleaners

The "Big Interests" In Life Insurance

are the Policyholders and Beneficiaries

IN Life Insurance, the "Big Interests" are the millions of Canadian policyholders and beneficiaries—men, women and children who share in the protection made possible by individual thrift and foresight.

The concern of the Life Insurance companies in Canada is to safeguard these policyholders and beneficiaries. Their accumulated savings, amounting to more than two billion dollars, must be invested wisely to obtain the greatest yield consistent with safety. Every promise made in Life Insurance policies must be fulfilled completely and promptly.

Canadian policyholders may feel justly proud of the wise and careful administration of their trust funds. Even in the darkest days of the depression, Life Insurance companies met every obligation promptly and fully—bringing financial security to thousands of Canadian homes.

There is added satisfaction in the fact that the investment of Life Insurance funds has helped to build Canadian homes, schools and hospitals—and develop agriculture, industries and public utilities. Thus, the whole Dominion benefits from Life Insurance.

In the future, as in the past, Canadian policyholders and beneficiaries must always be the "Big Interests" of Life Insurance.

Life Insurance

Guardian of Canadian Homes

L-74

RESORTS READY FOR BIG SEASON

Hotel and Resort Proprietors Improve and Redecorate Premises All Over Island

Anticipation of a banner tourist season runs high throughout Vancouver Island and the adjacent Gulf Islands. A recent survey of the Summer resorts shows remarkable activity in renovation, building and decoration, each district putting forth its best efforts to offer the visitor comfortable accommodation among undeniably beautiful surroundings.

With the promise of favorable weather ahead, the opening dates for seasonable hotels and resorts have in many cases been advanced, and already the harbingers of the annual rush of Summer traffic are drifting in.

Fishermen are reporting good success in the lakes, rivers and bays, with trout and grilse taking well. Roads, which last year caused considerable adverse comment, are greatly improved. The highways, as a whole, have stood the rains and frosts of Winter well, with repair and construction work going forward rapidly.

SPRING FLOWER SHOW IS ENDED

Glorious Display of Various Plants Disappear Under Auctioneer's Hammer

One of the most glorious Spring flower shows ever held by the Vancouver Island Horticultural Association was brought to a close in the Main Building of the Willows fair grounds last night, when an auction of the flowers that were exhibited was held.

Prizes won by the various competitors in the show were presented by Mrs. James Adam, wife of Alderman Adam, chairman of the parks board, at 9 o'clock.

The presentation ceremony was preceded by a delightful programme of entertainment by the students of Florence Clough's School of Dancing. In the afternoon these same students gave a very charming programme of dance acts.

Apart from the masses of colors provided by the display of usual Spring flowers, the exhibits of potted rock plants were most interesting.

Among the plants in one of the big displays was Beloprone plant that created considerable interest, together with a four-colored Coleus, which had most unusual varigated leaves.

Unquestionably this show was one of the best yet held by the society, attracting as it did more than 200 competitors.

FIRST TILLICUM TROOP

The dedication of the colors which were presented to the First Tillicum Troop by the Naval Veterans took place on St. George's Day in St. Martin's Church. The color party consisted of Patrol Leader D. Hudson, Second F. Beaumont and Scout B. Foster, Mr. Elliott representing the Naval Veterans. The service was conducted by Rev. Canon Stocken, chaplain to the troop. After the service the Scouts entertained the Cubs at a "bun feed" in the hall, at which District Commander J. Wise was the speaker.

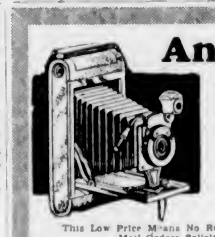

Any Size Film
DEVELOPED AND 8 PRINTS **35c**
DEVELOPING 3c
8 PRINTS AT 4c EACH 32c
DEFECTIVE NEGATIVES NOT CHARGED FOR
This Low Price Means No Reduction in Expert Professional Finish
Mail Orders Solicited—We Pay Return Postage
THE FILM SHOP
1241 BROAD STREET PHONE E 0422
A Few Doors From The Colonist

Foundation Scholarship Examination
— for —
Shawnigan Lake School
Vancouver Island

An Examination will be held on May 26 and 27 for two vacancies for boys under fourteen on March 1, 1936. The examination will be held at the Shawnigan Lake School, Shawnigan Lake, Vancouver Island, B.C.

Application must be made before May 10 to the Head Master, Shawnigan Lake School.

Wood - Wood - Wood
All Fir Stove-Lengths
$2.50 Cord
(In Three-Cord Lots)
1½ CORDS $4.00
C.O.D.—IN CITY LIMITS
Guaranteed Never Been in Salt Water
OLD JOHN WOOD COMPANY
2923 Douglas St. Phone E 2743
Agents for Youbou Timber Co.

Pay Goes Up For Hollywood Hands

NEW YORK, April 25 (A.P.)—Pat Casey, labor adviser to the motion picture industry, announced today that movie firms had granted a pay increase of ten per cent for Hollywood studio employees and 15 per cent for teamsters and chauffeurs.

"What made you a multi-millionaire?" a reporter asked of a big razor blade magnate.

"My wife," answered the man of sharp practices.

"Ah, her tactful help and advice in times of great need, I suppose?"

"Nothing of the sort. I was just curious to see if there was any income my wife couldn't live beyond."

for BREAKFAST
LUNCH and
DINNER

Kirkham's

Dine Around the Clock . . .

Your complete Menu Requirements are found in our Big Food Store. Foods for each of your regular meals, also for teas and parties.

Fresh, Smoked, Cooked Meats and Fish; Fruits, Vegetables; Staple and Fancy Groceries, Etc.

All Under the One Roof—All at Lowest Prices Consistent With
QUALITY AND SERVICE

612 Fort Street

AWNINGS
Protect Your Draperies and Make Your Home More Attractive—Estimates Free
AWNING MATERIAL
Fast Painted Stripes, from ..... 35¢ Up
Woven Stripes, from ..... 40¢ Up
HAMMO COUCHES, HAMMOCKS
PORCH AND GARDEN CHAIRS
F. JEUNE & BRO., LTD.
570 Johnson Street Established 1886 Garden 4632

Hope's Suits Gain Enduring Fame

Because they are better tailored, yet reasonably priced.

Suits $40.00— Now Only $19

CHARLIE HOPE
E 5212 1434 Gov't. St.

PAY LAST RESPECTS TO COMOX PIONEER

COURTENAY, April 25. — Alec Urquhart, pioneer of the Comox Valley, was buried at Sandwick overlooking the fertile lands he knew so well. A large number of cars followed the remains to the little cemetery, conveying many friends and acquaintances wishing to pay their last respects to this distinguished man who had been so long among them.

Rev. Thomas Menzies conducted the funeral service in the United Church and J. M. Mitchell read the Masonic rites at the graveside. The pallbearers were Lou Cliffe, Ted Cliffe, Walter Cliffe, Victor Halliday, Robert McQuillan and William Balkie.

MOONRISE AND MOONSET

Time of moonrise and moonset (Pacific standard time), at Victoria, B.C., for the month of April, 1936

Date	Rises	Sets
1	1 47 p.m.	3 31 a.m.
2	2 52 p.m.	3 53 a.m.
3	3 57 p.m.	4 12 a.m.
4	5 00 p.m.	4 30 a.m.
5	6 04 p.m.	4 48 a.m.
6	7 08 p.m.	5 07 a.m.
(Full Moon on 6th)		
7	8 13 p.m.	5 28 a.m.
8	9 17 p.m.	5 53 a.m.
9	10 21 p.m.	6 21 a.m.
10	11 21 p.m.	6 57 a.m.
11	.....	7 41 a.m.
12	0 18 a.m.	8 34 a.m.
13	1 02 a.m.	9 30 a.m.
14	1 41 a.m.	10 45 a.m.
(Last Quarter on 14th)		
15	2 14 a.m.	11 50 a.m.
16	2 42 a.m.	1 18 p.m.
17	3 07 a.m.	2 35 p.m.
18	3 31 a.m.	3 57 p.m.
19	3 58 a.m.	5 20 p.m.
20	4 21 a.m.	6 43 p.m.
21	4 52 a.m.	8 08 p.m.
(New Moon on 21st)		
22	5 28 a.m.	9 28 p.m.
23	6 13 a.m.	10 40 p.m.
24	7 07 a.m.	11 41 p.m.
25	8 10 a.m.	.....
26	9 18 a.m.	0 28 p.m.
27	10 28 a.m.	1 05 p.m.
28	11 36 a.m.	1 34 p.m.
(First Quarter on 28th)		
29	12 43 p.m.	1 57 p.m.
30	1 48 p.m.	2 18 p.m.

The Meteorological Observatory, Gonzales Heights, Victoria, B.C.

Joe Davis Advances

LONDON, April 25 (AP.)—Joe Davis, present holder of the world's professional snooker title, defeated Alec Brown, of London, twenty-one frames to ten today in a semi-final match to decide the title.

He will meet Horace Lindrum, of Australia, in the final.

Announcements

Superfluous Hair on the face is admittedly the most hideous feminine blemish. Women very rarely speak of this disfigurement, but secretly and anxiously try every promised cure they see advertised, only to find to their sorrow that the growth is but aggravated by their use. Electrolysis alone is the safe and permanent cure and this is one advertisement which is absolutely true! Women who earnestly desire to find the truth will recognize it. Miss Hanman, 503 Sayward Building. Phone G 7642.

Our Printing Brings Results. A well-designed and attractive label on your goods will always bring you business. Let us show you samples of our work. The Colonist, 1211 Broad Street. Phone G 5241.

Open Meeting, Semi-Social, Refreshments. Auspices Anti-Vivisection Society, Y.W.C.A., Friday, May 1, 8:15. "Herbs for the Use of Man." Subject introduced by Miss Kitto.

Women's Canadian Club, Tuesday, April 28, 2:45, Empress Hotel. Mrs. Elizabeth Haymes, "Community Theatre in Modern Life." Soloist, Miss Merle North.

Your Finger Wave thoroughly dried in 15 minutes. Everybody agrees it's marvelous. Firth Bros.' Beauty Parlors, 635 Fort Street.

Anchorage Tea Gardens, Brentwood Bay. Quaint Old Country teas and peaceful and restful surroundings.

Have You Pains in the Back? They are often caused by bad feet. The Foot Health Shop, 1425 Douglas Street, at Pandora.

Oak Bay Seafront — The Small, Charming Hotel. Telephone G 0267. Miss Ewing.

Unsurpassed Readings, Phrenology, Palmistry, etc.; Mobius Studio, Balmoral Hotel.

Dr. Hugh Clarke's Dental Office removed to Sayward Bldg., opposite Woolworth's.

For a Spring holiday away from sea level, The Forest Inn, Shawnigan Lake.

The Chalet, Deep Cove — Teas, chicken dinners. Sidney, 82F.

"Kilmalu," Mill Bay, for a bright and happy holiday.

Paisley Cleaners and Dyers. We call and deliver. G 3724.

Liza, the negro cook, answered the telephone one morning and a cheerful voice inquired "What number is this?"

Liza was in no mood for trifling questions, and said with some asperity: "You ought to know. You done called it."

"I like the picture of my house, but I am not standing at the door as I said."

"No, sir, you have gone inside to fetch my fee."

"Good—I will pay you when I come out again."—Gazzettino Illustrato, Venice.

EXPECT BATTLE AT CLEVELAND

Republicans Select Unusual Number of Uninstructed Delegates

WASHINGTON, April 25 (AP.)—The names of Senators Vandenberg, of Michigan, and Steiwer, of Oregon, assumed increased importance in Republican councils this week as the personnel for the June convention became almost half complete.

If a deadlock threatens between the now leading possibilities for the presidential nomination, friends of the two legislators would be in a more strategic position to advocate them at Cleveland.

NO DEADLOCK PREDICTED

No such deadlock has been predicted. But observations heard at the capitol, following endorsement of Vandenberg by the Michigan Republican convention, and after Steiwer had been named convention keynoter, indicated party leaders had not dismissed the possibility. A way to harmony is the principal goal of some.

Action today in Colorado brought the delegates so far named to 447 of the 1,001 total. Of these an unusually high percentage are nominally uninstructed, 376 in all.

Claims by some followers of Governor Landon, of Kansas, Col.; Frank Knox, of Illinois, and Senator Borah, of Idaho, overlap to an extent that suggests the full story must await the actual balloting.

M. F. MACDONALD LAID AT REST

Large Attendance at Funeral Rites Yesterday for Well-Known Resident

LATE M. F. MACDONALD

Impressive tribute to the memory of the late Maynard Forbes Macdonald, projectionist at the Capitol Theatre and a resident of Victoria for forty-four years, who died on Thursday, was paid by a large congregation at funeral services held yesterday morning.

Many sympathizing friends attended the rites, and the beautiful floral tributes received bore testimony to the high esteem in which Mr. Macdonald was held by all who knew him.

Rev. Canon Chadwick, an old friend of the family, conducted the services at the funeral chapel, during which the hymn, "Abide With Me," was sung by the congregation. Canon Chadwick also conducted the graveside service.

The remains were laid at rest in the family plot in Ross Bay Cemetery. The pallbearers were C. Rau, W. Mare, S. H. McKay, S. Evans, H. G. Preiswerck and L. D. Foxgard.

LONDON GROUP WINS MAJOR DRAMA PRIZE

Continued from Page 1

The London play, which won both the Beaseborough Trophy and the prize for the best Canadian presentation, depicted life in a family which is almost penniless because of the depression. The poor woman married to a struggling workman, has one joy. In spite of the fact she has very little money, she manages occasionally to save up 25 cents to go to a movie, there she forgets her worries for a brief space.

Her husband loses his part-time job, and it develops her son and daughter have both "gone wrong" as a result of having no work and nothing to do. The family is at low ebb, but the woman has hoarded 25 cents and still looks forward to her treat. Her wayward son, however, discovers her meagre hoard and steals the 25 cents. She looks for the money and is prostrated to find it gone. The curtain falls.

COMMENDS THE STORY

Mr. Granville-Barker commended the play tonight as being true to life, realistic and well acted. He said it flowed along in a natural manner. "Twenty-Five Cents" was one of four Canadian plays which won its way into the finals.

"Twenty-Five Cents" was winner over twenty-one other entries during the festival. The cast was made up of Margaret Glass, Ruth White, Marvyn Kenyon, Kitty Beltz Walker, Jack Glennie and Harold C. Thorn.

A writer remarks on the number of people who never seem to know what to do with their hands. Some card players are like that.

One real trouble with holding companies is that so many of them do not hold anything and those who hold the shares hold the bag.

"Have you ever been in love?"
"That's my business."
"Well, how's business."

Crisis Looms in Italo-Ethiopian War

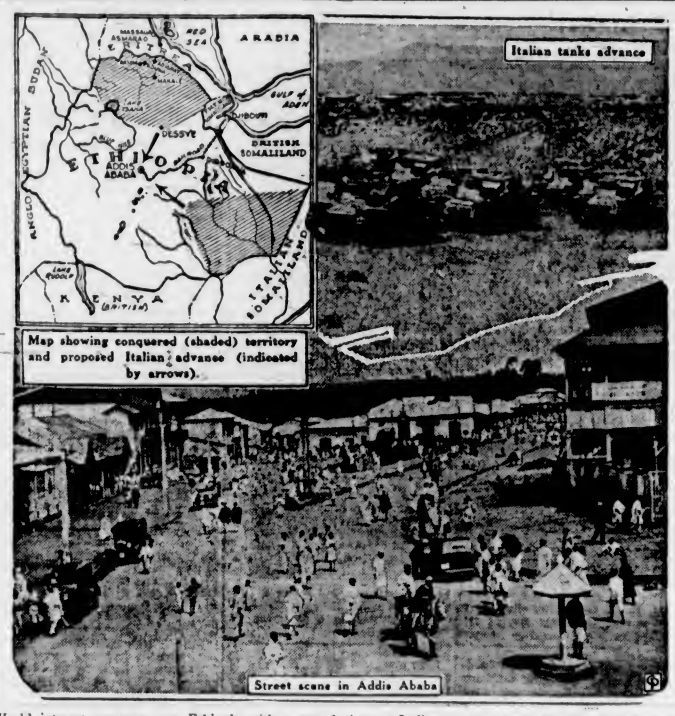

Map showing conquered (shaded) territory and proposed Italian advance (indicated by arrows).

World interest converges on Ethiopia with renewed vigor as Italian troops prepare for their final advance on the African nation's capital, Addis Ababa. Top left is a map showing territory conquered by invading Italian troops (shaded) and arrows indicating proposed advance on Addis Ababa on two fronts. Top right shows the advance of an Italian tank corps, which have been used with disastrous effect upon poorly trained natives. Below is a street scene in Addis Ababa, which has been thrown into turmoil. Americans have been ordered to take shelter in the British legation.

Obituary

WILLSON—The death occurred on April 24 at St. Joseph's Hospital, after a short illness, of Richard David Willson, son of Mr. and Mrs. David T. Willson, of Metchosin, aged thirteen years. He was born in Comox. He leaves to mourn his loss, besides his parents, three sisters and one brother. The remains are resting in Hayward's B.C. Funeral Chapel and the funeral will be held on Tuesday, the cortege leaving the chapel at 1:30 p.m. and proceeding to St. Mary's Church, Metchosin, where service will be conducted by Rev. H. M. Bolton at 2:30. Interment will be made in the churchyard.

PHILLIPS—Rev. P. C. Hayman conducted the funeral service over the remains of Mark Thomas Phillips yesterday afternoon in the presence of a large gathering of sympathizing friends. The hymn sung was "O God, Our Help in Ages Past." Many beautiful floral offerings were received. The remains will be forwarded to Vancouver for cremation.

BATESON—A large number of sorrowing friends attended the funeral of Mrs. Margaret Bateson held yesterday afternoon. Rev. Christopher Frere conducting the service. The "Te Deum" was sung, and also the hymn, "We Do Not Die, We Cannot Die, We Only Change Our State of Life." The casket and hearse were covered with beautiful floral tributes. The following acted as pallbearers: C. Madden, E. Elwell, D. Lawrey, M. P. Nicholls, A. Sims and M. Simpson. The remains were laid at rest in Royal Oak Burial Park.

MURRAY—Funeral services for Miss Ida Elizabeth Murray, who passed away Friday, will be conducted Monday at 2 p.m. at the S. J. Curry & Son Funeral Home. The remains will be laid at rest in Ross Bay Cemetery. Rev. J. Mackie Niven will officiate.

BAMFIELD—There passed away in this city Friday, Mrs. Charlotte Bamfield, aged ninety-one years. Born in Edinburgh, Scotland, Mrs. Bamfield came to this city twenty-five years ago from the Yukon. Funeral services will be held Tuesday afternoon at 2 o'clock at the parlors of S. J. Curry & Son Funeral Home. Rev. James Hyde will officiate and the remains will be laid to rest in Ross Bay Cemetery.

LEONARD—The funeral for Miss Katherine Leonard, who passed away on April 22, took place yesterday afternoon at the Thomson Funeral Home, Rev. T. R. Lancaster conducting the service. Many ladies from the Aged Women's Home, where Miss Leonard had made her home for several years, attended the service. The casket was covered with beautiful floral offerings. The remains were laid at rest in the family plot in Royal Oak Burial Park. The following were pallbearers: William McCorkall, A. Walker, B. Kinsman and H. C. Brown.

KONG—The death occurred, after a short illness on April 23 at Royal Jubilee Hospital of Quan Sing Kong, aged sixty-two years, a native of Canton, China, and a resident of Victoria for the past forty years; his late residence, 521 Cormorant Street. He is survived by his widow and children in China. Funeral services will be held this afternoon at 2 o'clock at the Thomson Funeral Home. Interment will be made in the Chinese Cemetery.

Caddie (to uncertain golfer)—D'ye mind starting again, sir? I got muddled in me counting wiv the church clock striking twelve.

Stranger—Do you have to see a doctor before you get liquor in this town?

Native—No, afterwards.

The best we can say for any subject in an Ethiopian photograph is that maybe the camera man forgot to tell it to look natural.

City and District

Adding to Home—In Oak Bay, an addition to the Aged Men's Home, which is the property of the city, is being erected at a cost of $2,400, according to the estimate.

Will Preach Tonight—Rev. G. G. Webber, traveling secretary for the Lord's Day Alliance, will preach in the Church of Our Lord this evening.

Sunday Forum — The speaker at the Sunday Forum, 724 Fort Street, tonight at 7:30 o'clock will be Joseph Round, of Montreal. He will speak on "Canada's Place in World Politics." Later the meeting will be thrown open for discussion.

Directed Play—Harry Dee was the director of the student play, "Alice-Sit-by-the-Fire," presented on Friday and Saturday by High School students in the school assembly hall. Mr. Dee's name was omitted from the programme.

To Elect Officers—Members of the Victoria Junior Chamber of Commerce will meet Friday at 8 p.m. in the committee room to elect a president, vice-president, seven directors and representative to the senior chamber directorate. Leslie Osborne is the retiring president.

Liberal Meeting—A meeting of Ward Two Liberal Association will be held in Liberal headquarters on Tuesday evening at 8 o'clock. Joseph B. Clearihue will speak on compulsory health insurance as it affects the general public. Refreshments will be served by women members of the ward executive.

Are Recovering—Miss Marguerite Nelson, 901 Burdett Avenue, and Miss Marguerite Ruddock, 1024 Caledonia Avenue, who were hurt in a motor car accident a week ago last Friday, are rapidly recovering at St. Joseph's Hospital, where they are under the care of Dr. A. C. Sinclair, and will be able to leave for their respective homes early in the week.

Tag Day Results—Announcing a total collection of $324.50 an increase over the sum collected last year, officials of the S.P.C.A. last night expressed sincere thanks to Victoria citizens for their response to yesterday's appeal. The one hundred taggers were also thanked for their efforts. Commander C. H. R. Slingsby was convener of the committee in charge.

Tax Receipts—City Hall officials, yesterday, announced that increases in the collections of tax arrears and current accounts were being well maintained. Up to date the increase in pre-payment of taxes over last year amounts to $60,369, while the increase in tax arrears receipts is $4,431. The total amount of current taxes collected so far is $488,481, while the total of tax arrears paid is $61,519.

Saanich Building—Permits taken out in Saanich last week included two for new dwellings. Mrs. Charlotte Dunnett will erect a five-roomed frame dwelling on Colquitz Avenue, estimated to cost $1,800. Thomas Deveson will build a five-roomed home on Logan Avenue, at an estimated cost of $1,850. The value of the permits of all kinds taken out in Saanich last week amounted to $7,815.

Visiting Officers—Here to take a staff course at Work Point Barracks, the following officers arrived at the Dominion Hotel yesterday from Vancouver: Colonel Johnston, Colonel Letson, Major J. K. Lowe, Major Leppard, Major K. A. McLellan, Squadron Leader A. Bell-Irving, Major J. B. Stevenson, Major H. A. Francis, Major P. C. Tees, Major J. H. Jenkins, Captain M. J. Creehan and Captain W. L. Boulter.

On Long Tour—Out to circle the North American continent, Mrs. Jessie S. Cook recently arrived here from her home in the middle of the Hollywood movie colony. At the Dominion Hotel, yesterday, she explained it was her plan to travel across Canada and spend some time visiting the big cities of the East, after which she will tour the Atlantic seaboard of the United States, then board a ship for a voyage through the Panama Canal and up to Los Angeles.

Cabinet Silent — With Premier Pattullo spending the week-end in New York, and Messrs. Gray and Weir out of town for a few days, five members of the Cabinet here yesterday busied themselves with departmental affairs, without public announcement. On Monday morning, Victoria city officials are to interview Hon. John Hart, Acting Premier, while on Monday afternoon Hon. A. W. Gray is to join the city budget committee at a private meeting at the Legislative Buildings, it developed yesterday.

On Forestry Tour—E. C. Manning, chief forester of the Province, left last week on a brief inspection tour of Interior points, in preparation for the coming fire prevention season. The Forest Branch of the Department of Lands is busier this year than for several years past, due to acceleration of lumber production in the woods. With the exception of scaling staffs, which have been restored to more normal proportions gradully in the last few years, there has been little addition in personnel, it is intimated.

To Meet Tuesday—The monthly meeting of the Victoria Kipling Society will be held on Tuesday at 8 p.m. in the Women's Institute Rooms, 635 Fort Street. Miss Jeanette A. Cann, of Victoria College, will give an address on "The Place of Kipling in Literature," followed by discussion. All members taking part in the quotation competition are asked to bring in their papers, the prize winners to be announced at the next meeting. Members and friends and all interested in the famous author are heartily welcome.

Expect Court Ruling—The fate of a round dozen Provincial marketing boards, twelve months entrenched under the Natural Products Marketing Acts of Canada and British Columbia, may be affected tomorrow by a ruling expected from the Supreme Court of Canada on the validity of this and other Federal statutes. Hon. K. C. MacDonald observed yesterday that British Columbia was prepared both ways, with a stand-by act of its own if the Federal measure is killed, and prepared to continue under the original law if that is ratified. The Minister of Agriculture may be called East to a Federal conference of agricultural ministers later this Spring.

Disposed of Case—In the city police court yesterday, Magistrate Jay decided that, as a result of the accident that took place on April 14 at the corner of Douglas and Simcoe Streets, William Landy had not been driving in a careful and prudent manner and fined him $25 for driving to the common danger. A counter charge laid against Robert Duncan, the driver of the other car in the accident, was dismissed. C. L. Harrison, city prosecutor, declared he did not propose to prosecute the second charge, as he did not think the evidence would warrant it. Roy Manzer, who had defended Mr. Landy, said that he was not instructed to proceed, and the matter was allowed to drop.

POOL PROMOTERS ARE TURNED DOWN

LONDON, April 25 (AP.)—Efforts of pool promoters to buy the copyright to English Football League fixtures have failed. At a meeting of First and Second Division league representatives, offers of $250,000 annually for ten years by two syndicates were turned down. The vote was unanimous.

There is nothing finer than a Stromberg-Carlson

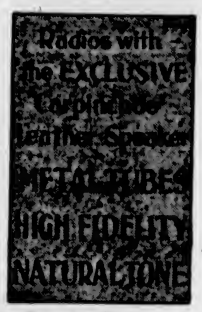

The Stromberg-Carlson is essentially a quality radio. It is made by a company which has specialized in precision instruments for more than fifty years, and today Stromberg-Carlson all-wave radios are the last word in cabinet beauty and tonal excellence. There are models to suit every purse. Come in and see them.

Fletcher Bros.
(VICTORIA) LTD.
1110 Douglas Street

Appointment, 9 to 6
Phone, Office, E 2513
After 6, Phone G 3978

Harold S. Timberlake
OPTOMETRIST

647 YATES STREET,
VICTORIA, B.C.

You Owe Yourself Protection Through
Fire INSURANCE Automobile
ELSIE B. RICHARDS
Suite 7, Metropolitan Building, Opposite Postoffice
PHONE EMPIRE 7722

Seeds and Fertilizers
Lawn Grass, Separate or Mixed—SEED POTATOES, Early and Late Varieties
WE HAVE EVERYTHING FOR THE GARDEN
Call and See Our Grocery, Vegetable and Fruit Departments
SCOTT & PEDEN, LTD.
Corner Store and Cormorant Streets
Phone G 7181 for All Departments
We Deliver Every Day to All Districts

FOR PERSONAL SERVICE
CALL
Gray Line Cabs
25c G4151 25c
New Cabs 24-Hour Service Instant Service

3-lite INDIRECTS $0.95
You get both direct and indirect light from these handsome new lamps! See our Bulb Extra Douglas St. windows.
OSCElectric STORES
EASY TERMS

Rugby Fixtures In Old Country

LONDON, April 25 (AP.)—English Rugby League games played today resulted as follows:

Featherstone 8, Leigh 15.
Dewsbury 6, Castleford 10.
Hull 38, Leeds 0.
Hunslet 20, Oldham 16.
Liverpool Stanley 8, Broughton Rangers 0.
Rochdale 20, Acton and Willesden 7.
Salford 16, Huddersfield 8.
St. Helens 15, Bradford 8.
St. Helens Recs 2, York 9.
Swinton 8, Halifax 8.
Wakefield Trinity 8, Batley 20.
Widnes 34, Keighley 0.
Warrington 20, Streatham and Mitchem 12.

RUGBY UNION

Bridgewater 3, Weston-Super-Mare 18.
Coventry 6, Northampton 0.
Cross Keys 6, Llanelly 3.
Devonport Services 3, Redruth 0.
Gloucester 6, Bristol 0.
Moseley 12, Rugby 5.

An English clergyman owned a good farm and ran it on very economical lines; sometimes, however, he carried his economy a little too far. As he was taking a stroll over his broad acres one hot, oppressive morning he saw a ploughman sitting on the handle of his plough, while the horses rested. It occurred to the clergyman that he paid this man fivepence an hour, which at the present moment he was not earning, and he stopped and said gently, but reproachfully: "James, wouldn't it be a good plan for you to have a pair of pruning shears here and be cutting the hedge whilst the horses are taking their rest?"

"Martinly," James replied, "and might I suggest to you, air, that you should take a dish of taters into the pulpit and peel 'em when the hanthems were on?"

Visitor: "Is that bull dangerous?"
Farmer: "Oh, no, ma'am; he's one of the sort they use for making beef tea."

Tosca Berger will also play the gypsy part of the melody in "Dark Eyes" with the two pianos on her violin.—Tulsa (Okla.) paper.

EXPERTS
Our expert watchmakers take the greatest care with every watch they repair. You are always assured of the finest workmanship and service. And our prices are pleasingly low.
JOSEPH ROSE, LTD.
Jewelers, Diamond Specialists
1018 GOVERNMENT ST.

WOOD AND COAL SAWDUST
J. E. Painter & Sons
PHONE G 3541
617 CORMORANT ST., VICTORIA

Joseph Rose
Optometrist
1012 Government St. Phone E 6014

A Face Covered With Pimples Causes Much Embarrassment

BURDOCK BLOOD BITTERS

There is little doubt but that impure and impoverished blood is the soil on which those red, white, pus filled pimples develop and thrive, and that nothing short of a vigorous, persistent blood purifying treatment will eradicate them from the system.

Burdock Blood Bitters banishes bad blood and with the bad blood banished the skin becomes free from pimples.

Try a few bottles and be convinced.

Social Activities and Notes of Personal Interest

Guide Work Developing With Broader Concept

Lack of Guiders Seriously Hampers Movement in British Columbia and Appeal Made for Renewed Interest—Campfire Ends Two-Day Meeting

Although the aims and ideals of Guiding have not changed, at the present time there is a distinctly new trend in the approach to these aims, it was pointed out by Mrs. Howard Archibald at the closing session of the Provincial Girl Guides' Association annual meeting held yesterday afternoon at the Empress Hotel.

Mrs. Archibald visited Foxlease, the home of Guiding in England, during the past Summer, and she has returned with many inspiring comments and knowledge of what is being done in the Guide world at the present time.

THE NEW TREND

The new trend pointed towards more tolerance, less rigid discipline and an effort to face problems from the girls' point of view, Mrs. Archibald said. The whole line of thought was along broader lines. "We are fighting against such influences as the cinema, unfortunate friendships and dangers of centralization," she continued. She added that it was felt at Foxlease that there was need for more entertaining programmes for Guide meetings in order to stimulate the interest of the girls and "more character-building in a less obvious way."

Details of her stay at Foxlease and Waddow were given in a most interesting and entertaining way by Miss Jean Finglass, Brown Owl. Her description of the practical tests in Guide training were of special interest and she told of the importance of linking these tests with qualities which would be of real importance in life.

APPEAL FOR GUIDERS

Lack of Guiders is seriously hampering the Girl Guide movement in the Province and an appeal to young women to take up this fascinating and worth-while work of leadership has been the keynote of the reports and addresses throughout the annual meeting. This was emphasized in the report prepared by Miss Aline Stewart Williams, who recently resigned after ten years as provincial secretary, her report being read by her successor Mrs. Sills, as follows:

"In spite of difficulties our position has been fairly well maintained, though there has been a decrease of nearly 500 in our total membership in the Province.

"Letters of inquiry are continually received at the office, and I am glad to report the registration of local associations at Tsolum, Lytton, Hillers Gordon Head Cedar Hill and Cobble Hill. Twelve new Guide companies and one lone company have been registered, also nine packs, but the Rangers, who are by far the weakest branch in British Columbia, have shown no progress, and have in fact decreased from seventeen companies in 1933 to ten in 1935, while some others are now in abeyance.

"Seventeen Guide companies, nine packs, and nine local associations also came to an end, but in some places where the local associations have disbanded, the company or pack is still running, indicating that it is becoming more and more difficult to get good backing from the adults in small towns.

4,500 MEMBERS

"Our chief difficulty continues to be lack of Guiders of the right type. Ranger companies have supplied many good Guiders, but if they themselves continue to decrease, it will not be possible to look to them to continue the supply.

"It is possible that the new tests for Rangers and general reorganization of the branch may induce more Guiders to take their courage in both—hands and be Ranger Guiders, for Rangers are not nearly so terrifying as many people think, of that I am sure after having had a company for ten years.

"One hundred and three warrants have been issued, twenty-two less than the year before, and ninety-seven have been canceled. The total membership for the Province now numbers approximately 4,500, including 356 Guiders and thirty-four commissioners. British Columbia has thirteen organized divisions, but of these, two are without commissioners. It would be helpful to have more district commissioners, but on the whole there are very few vacancies, and the Province is most fortunate in being so well supplied with commissioners, who give so freely of their time and energies."

A telegram of greeting and good wishes was received from Miss Williams, who is now on her way to England.

OFFICERS CHOSEN

Mrs. Alan Morkill was re-elected provincial commissioner; Mrs. A. J. Moxon, deputy provincial commissioner; Miss Hilda Leighton, camp adviser; Mrs. Don Munday, lone secretary; Mrs. Smithson, badge secretary; Mrs. F. J. D. Pemberton, honorary treasurer; Mrs. E. Sills, provincial secretary.

Mrs. A. J. Moxon will represent Mrs. Morkill at the Canadian Council meeting at Edmonton, and Mrs. F. E. Dockerill, of Trail, and one other delegate to be chosen later, will also attend the Edmonton meeting.

Miss Hilda Leighton, provincial camp adviser, and Mrs. G. C. Peel, division commissioner, Burnaby, spoke on "Camping," and emphasized the value of camp life for Guides and Guiders. The smaller camps were said to be specially valuable, and Miss Leighton advised Guiders taking their own companies to camp rather than joining in larger groups.

"The Relationship Between a Guider and Her Guides" was dealt with from various points of view by Miss Denny, division commissioner for Cowichan Valley; Miss MacArthur, district commissioner of Point Grey East, and Mrs. Bordewick's paper on the subject was read by Mrs. Morkill. A report of the badge secretary, Mrs. Rupert Guthrie, was read by Mrs. Sills.

LONE GUIDES

The Lone Guides' secretary, Mrs. Don Munday, spoke enthusiastically of the splendid work and interest of the Guides in scattered parts of the province. A Lone Guides' Circle had been formed at Kamloops. Among the useful pieces of work, the Lone Guides had made scrap books for the Columbia Coast Mission, and had also collected seventeen and a half pounds of silver paper in aid of the Solarium.

Mrs. Dallas Perry gave a report on I.O.D.E. companies and packs. Miss H. O'Brian had submitted a report of the Catholic Women's League Guides and Brownies.

Mrs. Curtis Sampson expressed her great pleasure in being asked to second the adoption of the reports and took the opportunity of extending her congratulations on the past year's work in all branches of Guiding.

CAMP FIRE PROGRAMME

Last evening, by the kind invitation of Mrs. D. M. Duncan, camp fire was held in the gymnasium of St. Margaret's School. There was a display of folk dancing, Morris dancing and sword dancing by Rangers and Guiders, the delegates to the meeting and members of the local association, in addition to many interested friends, enjoying the display. In response to a special request, Mrs. Duncan repeated her address on "Queen Mary," which was much appreciated by all who heard her.

Camp fire singing, taps and the National Anthem brought the evening to a close.

Prizes Won at Amateur Night

A children's amateur night was held on Friday evening at the clubrooms of the Victoria West Liberal Social Club. There was a large gathering of parents and friends. The various acts were so good that the judges had difficulty in choosing the winners.

Praise is due Mr. and Mrs. E. Archin for the work they accomplished in making the affair so successful and enjoyable. Miss Schoular was the accompanist.

The following won prizes: Dorothy Finn, Maureen Bursey, Yvonne Georgian, Lorraine Stickney, Freda Veitch, Lawrence Orchin, Thelma Karadimus, Raymond White, Evelyn McClarnon, Myrle Wagget, Ethel Stickney, Barbara Wilson, Norma Perry, Dorothy McCannon and the Misses Finn.

Engagement Is Announced

—Photograph by Knight.

MISS MARION TYRRELL

Mr. and Mrs. A. Tyrrell, Niagara Street, announce the engagement of their younger daughter, Marion, to Mr. John Charles Doyle, of Hongkong, only son of the late Captain and Mrs. J. C. Doyle, of London. The wedding will take place in Hongkong on June 11, and immediately afterwards, Mr. and Mrs. Doyle will sail for Victoria aboard an Empress liner, to spend their honeymoon on Vancouver Island.

ENGAGEMENTS

CONNOR—WEBBER

Mrs. P. Webber, 2053 Chaucer Street, announces the engagement of her youngest daughter, Ruth, to Mr. Victor Connor, third son of Mr. and Mrs. J. Connor, 924 Ellery Street. The wedding will take place at the Grace Lutheran Church early in May.

FLINTON—AULT

Mr. and Mrs. R. E. Ault announce the engagement of their youngest daughter, Maud Isobel, to Mr. J. Eric Flinton, youngest son of Rev. Canon and Mrs. J. W. Flinton, the marriage to take place quietly at Sandwick on May 7.

WALKER—DAVIDSON

Mr. and Mrs. James D. Davidson, 384 Burnside Road, announce the engagement of their eldest daughter, Ruby E., to Mr. Dennis G. Walker, only son of Mr. and Mrs. A. H. Walker, North Quadra Street. The wedding will take place shortly.

THOMSON—DAVIS

Mr. and Mrs. Percy Davis announce the engagement of their eldest daughter, Edith, to Mr. Wilbert Thomson, third son of Mr. and Mrs. George Thomson, of Edmonton. The wedding will take place on May 9 in the Central Baptist Church, at 8 o'clock.

Weddings

FOWLER—WIGLEY

The wedding took place quietly in St. John's Church last evening at 8 o'clock, Rev. Canon Chadwick officiating, between Violet Elizabeth, younger daughter of Mr. and Mrs. C. T. L. Wigley, 2529 Wark Street, and Mr. Ian Fowler, only son of Mr. and Mrs. J. Fowler, Lake Hill.

Mr. Wigley gave his daughter away, and she wore a tailored grey suit with navy blue accessories, and a corsage bouquet of rosebuds, and was attended by her sister, Miss Dorothy Wigley, in a blue tailored suit, with white accessories, and a corsage bouquet of carnations. Mr. Albert Bainbridge was the best man. A few intimate friends and relations returned after the service to the home of the bride's parents, where pink, white and yellow were featured in the decorations.

Standing beneath a floral arch and bell, the bride and groom were greeted by the guests, and later, supper was served from a table centred with the wedding cake and arranged with vases of daffodils. After the honeymoon on the Mainland, Mr. and Mrs. Fowler will reside at Lake Hill.

LEONG—WONG

An interesting wedding was held in the Chinese Presbyterian Church last evening at 8 o'clock, Rev. Moy Fong officiating, when Ida, third daughter of Mr. Loy Wong, Tillicum Road, and of the late Mrs. Wong, became the bride of Mr. John Leong, son of Wing Hong Leong, of Canton, China. The bride was given away by her brother-in-law, Mr. Young Lee, and looked very attractive in a gown of white satin, and a veil arranged with a wreath of orange blossoms, and she carried a shower bouquet of baby Ophelia roses, and red and white carnations. Her sisters, Misses Elsie and Iris Wong, were her bridesmaids in charming frocks of silk net. Miss Elsie Wong was dressed in pink and carred a bouquet of pink carnations, blue irises and pink snapdragons, and Miss Iris Wong wore pale yellow, and carried a bouquet of yellow carnations, blue irises and yellow snapdragons. Mr. Tim Lang supported the groom. A reception was held later in the Knights of Columbus Hall, where a three-tiered wedding cake centred the flower-decked supper table. Mr. and Mrs. Leong will make their home at Vauxhall, Alberta, after their honeymoon. The bride went away wearing a green swagger suit and accessories to match.

Returns to Take Up Residence in Victoria

Photo by Dickinson

MISS BETH ANDERSON

Who has been absent from the city during the past few years, has returned to Victoria to make her home. At present she is residing at the Balmoral Hotel. Miss Anderson is the Victoria representative of Charm of Hollywood products, and introduces to Victoria women the latest scientific method of treatment and care of the skin. Charm of Hollywood products are now recognized by fastidious women throughout the leading centres in Canada and the United States. As an introductory offer, a complimentary facial and scientific skin analysis is being given by Miss Anderson. Charm of Hollywood products are sold only through trained representatives in leading cities throughout the country. ***

CLUBS and SOCIETIES

Qualicum Beach Guild

The Community Hall looked very festive and Springlike on Thursday afternoon, when members of St. Mark's Guild, Qualicum Beach, held a daffodil tea and sale of bedding-out plants, cut flowers, a home-cooking stall, and a table of needlework and novelties. Another attraction was a "daffodil carpet" made of moss and daffodils, under which were hidden presents. This was in charge of Mrs. H. Sansom and Miss H. Jarvis, Miss Mary Money assisting in the arrangement. Mrs. F. W. Riddell and Mrs. G. Mant had a splendid assortment of bedding-out plants and a table of beautiful varieties of cut daffodils, which sold quickly in bunches. At the needlework and novelty stall, Mrs. O. J. Hopkins and Miss S. P. Stewart displayed a good selection of aprons, children's Summer rompers and dresses, and many attractive novelties. Mrs. V. Wilkinson and Mrs. G. Braithwaite were in charge of a well-filled stall of home-made bread, scones, cakes and candies, and their stall was cleared out in quick time. Miss Nancy Sherringham sold "guesses" on the weight of a dressed chicken, donated by Mrs. N. Money, with Mrs. W. Thrall winning after a tie with Mrs. V. Wilkinson, the weight being three pounds fourteen ounces. In charge of the teas and assisting were Mrs. E. D. Sherringham, Mrs. W. Thrall, Mrs. J. Silman, Mrs. G. Aldous, and Misses Lillian Smith, Rita Sansom, May Riddell, Mary Mant and Patsy Bailey. The vicar, Rev. G. A. Bagshaw, and Mrs. Bagshaw were present during the afternoon. The president and members of the guild wish to thank all who assisted in making the afternoon successful.

• • •

St. Columba's W.A.

A successful daffodil tea and sale of home cooking was held on Tiffsday afternoon in the Strawberry Vale Community Hall, under the auspices of the Woman's Auxiliary of St. Columba's, Strawberry Vale. Masses of daffodils and Spring flowers decorated the stage and daintily-appointed tea tables, which were presided over by Mesdames F. Stacey, H. Huntington and the Misses E. Brown and G. Foster. A cooking stall in charge of Mrs. Martin and Mrs. Burrow displayed a great variety of tempting home-made cakes and bread, which found ready sale. An interesting address was given by Mrs. Wilfrid Hartley, girls' secretary of the Columbia Diocesan Board. She stressed the necessity of broadening out W.A. work into mission fields all over the Empire. During the afternoon vocal solos were given by Mrs. R. McIntosh, Mrs. Warren and Mrs. Watling. Mrs. Mead-Robins and Miss Gladys Rogers were accompanists. Mrs. Mayfield thanked the speaker for her encouraging talk. The W.A. also extended its thanks to all who sent flowers or home cooking, and also to the artists who contributed to an enjoyable afternoon.

• • •

With Mrs. H. Parker as hostess and under the auspices of the Women of the Moose, Victoria Chapter No. 25, a successful sewing "bee" was held at her home, 3075 Washington Avenue, a good start was made on a patchwork quilt and also two pairs of bedroom slippers, for children were finished. A buffet supper was served, and those present were Mesdames H. Parker, M. Crabtree, R. Panting, M. Murray, F. Higgins, Misses J. D. Parker, E. and M. Higgins, M. Panting, E. Garratt and D. Guelpa. Tomorrow evening the chapter will hold its meeting in the K. of P. Hall, 1415 Broad Street, at 7:30 o'clock. Tickets for a birthday banquet to be held on Monday evening, May 4, at 7 o'clock at Hudson's Bay Co., will be available. Friends are invited to attend. The meeting will be followed by a progressive 500 card party and dance, supper to be served and convened by Maple Leaf Legion No. 53.

Oak Bay W.M.S.

The Easter thank-offering meeting of Oak Bay United W.M.S. Auxiliary was held Thursday afternoon with a good attendance. Mrs. W. J. Graham, Presbyterial president, presided. Miss Ivy Bowles sang two solos, "The Stranger of Galilee" and "My Task," accompanied at the piano by Mrs. Sydney Bartlett. The devotional exercises were conducted by Mrs. Mark Robson and Mrs. Hunter. The guest speaker, Mrs. W. E. Cushing, gave an interesting talk on the work of the Y.W.C.A. in its efforts to assist the young people in the problems of the day. Mrs. G. J. Alexander gracefully expressed the appreciation of the ladies to the speaker. Tea was served at the close of the meeting and a social half-hour enjoyed.

• • •

W.M.S. Presbyterial

The monthly meeting of the United Church W.M.S. Presbyterial was held on Friday afternoon at the First United Church, with the president, Mrs. W. J. Graham, in the chair. Mrs. G. Guy was in charge of the devotional period. Mrs. Guy gave an interesting account of the meetings of the British Columbia conference branch held in Vancouver recently. She was thanked by the president for her splendid report. The secretary of the mission circles reported one new circle to be formed next week, and the mission band secretary reported a new band will be formed shortly. An invitation to the executive from Mrs. D. A. Girvin, of Duncan, to hold the May meeting at her home, was accepted with pleasure.

• • •

Jubilee Alumnae

An invitation has been extended to all graduates of the Royal Jubilee Hospital to join in the sixteenth annual reunion dinner, to be held at the Beach Hotel tomorrow night at 8 o'clock. The guests of honor will be Mrs. M. W. Thomas, who has been a member of the alumnae since its inauguration, and is going to Vancouver to make her home; Miss L. Mitchell, supervisor of nurses, and the 1936 graduating class. A musical programme, taking the form of an amateur hour, has been arranged with Miss D. Hibberson as "Auntie Rowe." Miss E. Rossiter, the president, will preside and reservations may be made through her, or with Miss M. Dickson, E 7328.

• • •

Daughters of Pity

The Daughters of Pity will hold their annual tea at the Nurses' Home of the Jubilee Hospital on Saturday afternoon. There will be stalls of home-made candy in charge of Miss Alma Hill, Miss Irene Edwards and Mrs. R. F. Hawkes. Miss Irene Bannerman will have charge of the programme. During the afternoon a watercolor, the gift of Miss Sylvester, will be disposed of. Fortune telling will be among other attractions. The proceeds of the party will go to the Children's Ward of the Jubilee Hospital. The Daughters of Pity will meet at the Nurses' Home on Tuesday evening at 8 o'clock to make final arrangements for the party on Saturday.

• • •

Theatre Party

The Qu-Alex Girls' Club held a delightful theatre and supper party on Thursday evening. The party attended the show at the Dominion Theatre and then went to the New England Cafe, where supper was served from a table prettily decorated in the club colors of blue and gold, centred with vases of stocks and tulips in contrasting shades. Those present were Misses Annie Reid, Kathleen Burnett, Florence Malcolm, Thyra Gastz, Barrie Taylor, Mary Laird, Kitty Ramsay, Charlotte Yeamans, Marjorie Burnett, Dorothy Pierce, Marjorie Siddall, Nan Irvine and Ethel Malcolm.

• • •

Girls' Council

The Girls' Council of the W.A. will hold a donation tea in the Memorial Hall on Saturday afternoon, May 2, from 3 to 6 p.m. It is hoped that a large number of members and friends will attend as the proceeds will be devoted to assist girls to go to the Anglican Girls' Camp, who would otherwise be unable to attend, and also to provide some necessary equipment. During the afternoon there will be a musical programme. For further information telephone Mrs. W. Hartley, G 4548, or Miss P. Phipps, G 6849.

• • •

Lodge Primrose

Daughters of England Lodge, Primrose No. 32, held its social meeting on Friday in the Sons of England Hall, with the worthy president, Mrs. F. Chappell, presiding. A successful dance and card party took place after the meeting. The conveners were Mesdames A. Gough, J. Baron and J. Headdy. A rummage sale will be held on Wednesday morning, to be convened by Mrs. D. McKenzie. Choir practice will be held on Tuesday afternoon at 2 o'clock in the Sons of England Hall.

• • •

C.C.F. W.A.

The C.C.F. Women's Auxiliary will hold its regular business meeting on Tuesday at 2 p.m. at 724 Fort Street. Mrs. Alfred Carmichael will speak on "Modern Housing for Canadians," a practical scheme to meet the needs of those with small capital. The public is invited to hear the address which will commence at 3 o'clock. Tea will be served at the close, for which there will be a silver collection.

• • •

Lake Hill Mission

Under the auspices of the Lake Hill Mission C.G.I.T., an ice cream social will be held on Friday evening at 7:30 o'clock in the Mission Hall. There will be a silver collection in aid of the piano fund. There will also be a programme and a handicrafts and candy stall.

Chummy Club

The Metropolitan Church Chummy Club will hold a concert on Friday at 8:15 p.m. in the Metropolitan Institute. A splendid programme with Ronald Heater's Hawaiian orchestra as a feature, will also include a short play by members of the club.

• • •

Army and Navy W.A.

The Army and Navy Veterans' Women's Auxiliary held its monthly meeting recently. Much business was discussed and one new member initiated. A court whist drive was arranged for next Thursday at 8 p.m. sharp in the auditorium. All members and friends are invited. Good prizes will be given and refreshments served.

• • •

Britannia W.A.

The Women's Auxiliary to Britannia Branch, Canadian Legion, will hold another of its popular socials in the auditorium, 712 View Street, on Tuesday evening at 8 o'clock. Court whist will be played. Comrades and sister auxiliaries are invited.

St. Luke's W.A.

A tulip tea and home cooking and plant stalls will be held on Saturday under the auspices of St. Luke's W.A. from 2:30 to 5 p.m. in St. Luke's Hall. Friends and parishioners are cordially invited.

• • •

St. John's W.A.

The meeting of St. John's W.A. will be held in the guild room, Mason Street, on Tuesday at 2:30 p.m. A large attendance is requested.

• • •

St. Joseph's Alumnae

The Alumnae of St. Joseph's Hospital will hold a meeting on Tuesday in the Nurses' Home. All members are asked to make a special effort to attend.

• • •

Princess Patricia Lodge

The business meeting of Princess Patricia Lodge, No. 238, Daughters of St. George, will be held on Friday at 8 p.m. in the K. of C. Hall.

"Ye're no goin', Tam?" asked the young fisherman, anxiously.

"Aye," replied Tam, "I'm awa' hame. Ma worm's no tryin'."

FOOTWEAR
Jas. Maynard Ltd.
649 YATES ST.

Spring Clearance Sale
DRASTIC REDUCTIONS
TERVO'S
722 Yates St. LADIES' APPAREL SHOP Garden 5134

Furniture Repairing
We Repair Furniture of All Descriptions—Wooden, Wicker, Seagrass—Modern or Antique—Cane or Rush Seated
A Phone Call Will Bring Us to Your Door
The Red Cross Workshop
584-6 Johnson Street Phone E 3513

SHIP BY TRUCK
WE COVER THE ISLAND ON DAILY SCHEDULE

NO LOAD TOO BIG—
NO PACKAGE TOO SMALL
Special Trips by Arrangement
Phone G 8188
ISLAND FREIGHT SERVICE LIMITED
514 CORMORANT STREET

Famous Beauty Preparations
Made in Canada
LUXURIA - 60c to $3.50
SKIN AND TISSUE CREAM $1.10 to $9.25
EAU DE BEAUTE TONIC $1.10 and $2.15
BEAUTIFYING FACE CREAM $1.10 to $9.25
Harriet Hubbard Ayer
Special Representative
VANCOUVER DRUG CO.

REFRIGERATORS

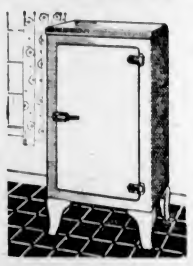

THAT
Keep Foods Cold
Use a Minimum of Ice
Are Beautiful Pieces of Kitchen Furniture
Give Lasting Service
Then Choose a
Monarch or Ace

Either refrigerator will meet every one of these requirements. Monarch and Ace Refrigerators keep foods cold because they are completely and thoroughly insulated with material which is moisture-proofed and therefore does not lose its insulating properties. Doors are sealed with rubber gaskets. Cabinets are scientifically designed to provide correct air circulation and to focus the cold air in the food chamber.

Monarch and Ace Refrigerators use a minimum of ice. Heat is excluded by the efficient insulation and the air-tight seal of the doors.

Monarch and Ace Refrigerators bring beauty to the kitchen. Note the graceful design of these models and the beautiful color effects.

Monarch and Ace Refrigerators are built to give lasting service. Rugged steel construction with a hard, durable finish. Doors, hinges and latches will stand up under continuous wear.

PRICES - - - - $17.50 TO $40.00
200 Lbs. Ice FREE
Easy Terms With Every Refrigerator
Home Furniture Co.
825 FORT STREET ABOVE BLANSHARD

INSULIN AND DIABETIC NEEDS
Connaught Insulin 100 Units $ .50
Connaught Insulin 200 Units $ .65
Connaught Insulin 100 Units $1.15
Insulin Syringes and Needles, Benedicts Solution, Testing Tubes, Saccharin Tablets
DIABETIC FLOUR AND BRAN—For making Starch Free Bread, Muffins, Pastry, Etc.
Free Motorcycle Delivery
OWL DRUG CO., LTD.
Uambell Buildings Phone G 7117 W. H. BLAND Manager

SAFEWAY STORES
DISTRIBUTION WITHOUT WASTE
SAVE Consistently at Your Safeway Store
SAFEWAY STORES, LTD., 707 Fort St.

Martha Washington
House Frocks
$2.95
A. K. LOVE LTD
708 VIEW STREET

$42.50
Brings you Luxury in FUR SWAGGERS
Look over these fashionable garments and make your choice now . . . our stock was never more complete and at sweeping reductions throughout our store.
FOSTER'S FUR STORE
A. E. Alexander, Prop.
755 YATES STREET

Social Activities and Notes of Personal Interest

Orchestra of Amateurs to Give Concert

An interesting programme has been selected for the concert to be given by the George J. Dyke String Orchestra on the evening of Friday, May 8. Included are the festival test piece from the "Gressenhall" Suite; some seventeenth and eighteenth century music (a feature of this orchestra); the "Benedictus," by MacKenzie, for strings and organ, and several selections by Haydn, Handel, Schubert and Wagner.

Assistance will be given by Shiela Conway and Frank L. Tupman, and it is quite possible that Sir Ernest MacMillan, who will be in the city on that day, will speak to and conduct the orchestra before the official reception on the same evening.

In consequence, the concert will commence at 8 o'clock at Centennial Church.

I.O.D.E. Activities

Camosun Chapter

The regular meeting of Camosun Chapter will be held at the home of Mrs. R. Duncan, 94 Linden Avenue, on Friday at 2:30 p.m. A good attendance of members is requested, as final arrangements will be made for the tea to be held on May 6 at the home of Mrs. E. H. King, 1041 Craigdarroch Road, will be discussed.

ST. MARK'S

The dance committee of St. Mark's A.Y.P.A. will hold a meeting in the parish hall tomorrow at 7:30 p.m., when further arrangements will be made for the May Day dance to be held on Friday. There will also be an executive meeting tomorrow at 8 p.m.

ST. JOHN'S

Last week's meeting of St. John's A.Y.P.A. was canceled owing to a gathering of the Victoria Anglican Sunday School Teachers' Association. Next week Mr. C. L. Harrison will give an illustrated lecture on "The Forbidden Plateau." Members were reminded of the play, "Are You a Mason?" to be given on Wednesday in the Chamber of Commerce.

DRESSES
$7.95
These Are Regular $19.75 Dresses
The Plume Shop
747 YATES STREET

Courtenay

Mr. R. H. Harrison, of Victoria, is paying a short visit at the home of his son and daughter-in-law, Mr. and Mrs. Roy Harrison, Arden Road.

The same fine tea in a new package.
Blended and packed in Victoria.
ALL GROCERS SELL IT.

McDONALD'S
Moss St. Store Phone E 4191 — Yates St. Store Phone G 4011
MONDAY'S Cash and Carry Specials
KRAFT or VELVETA CHEESE— ½'s 15c 1's 27c
OLD ENGLISH CHEESE ½'s 15c
McLAREN'S CREAM CHEESE— Small 9c Medium 14c
MIRACLE WHIP, 16-oz. 33c 8-oz. 20c
DELIVERY We Deliver Anywhere in the City or Suburbs from Moss Street Store.

Special Sale of Irish Linen Double Damask Tablecloths and Napkins
72 x 72, reg. $4.95 ..... $3.65
72 x 90, reg. $6.35 ..... $4.45
72 x 108, reg. $7.95 ..... $6.25
22 x 22 Napkins to match, reg. $6.50 doz. Dozen $4.95
Remember These Prices Are Good for Saturday, Monday and Tuesday Only
The Belfast Linen Shop
1625 DOUGLAS ST.

To Make Room for New Shipments We Offer One
Hupmobile "8" Sedan
Brand New—Big Reduction in Price
Generous Allowance on Your Used Car
MASTERS MOTOR CO., LTD.
900 YATES ST. PHONE E 8341

Trusses and Body Belts
Elastic and Spring Trusses. Flannel and Canvas Body Belts. Private fitting room. Expert fitter.
MacFarlane Drug Co.
Cor. Douglas and Johnson Streets

To Open Cooking School

MAYOR DAVID LEEMING

Who has kindly consented to open The Daily Colonist Cooking and Homemakers School on Tuesday, May 5. This school, made possible through the co-operation of the B.C. Electric Railway Company, the Hudson's Bay Company and Jameson Electric, Ltd., will take the form of four evening sessions, May 5, 6, 7 and 8, to be held at the Shrine Auditorium. They will again be conducted by Miss Claire Andree, official lecturer from The DeBoth Homemakers Schools.

Social and Personal

Tea at Empress Hotel

Many of the delegates who had been attending the annual meeting of the Girl Guides' Association gathered for tea in the lounge of the Empress Hotel yesterday afternoon. Music by the hotel orchestra, under the direction of Mr. W. F. Tickle, added to the enjoyment of the afternoon. Among those present were Viscountess Colville, Mrs. H. R. Gale, Miss Ethne Gale, Mrs. H. C. Layard, Miss G. F. Page, Mrs. C. E. Andros, Mrs. E. W. Boak, Mrs. R. C. Andros, Mrs. C. E. Wilson, Mrs. Elbeck Wilson, Mrs. W. E. M. Mitchell, Mrs. P. A. Crump, Miss Helen Penfield, Miss Alice Penfield, Mrs. F. R. Holmes, Miss Vera Child, Miss Elsie Child, Miss Jeanette O'Rourke, Miss Ann Cook, Miss Minnie E. Polson, Miss Katherine Myers, Miss Caroline Horton, Miss Tephi Taylor, Mrs. Peter Barr, Miss Geneva Lent (Calgary), Mrs. F. M. MacPherson, Mrs. J. M. Cameron, Mrs. A. Watson, Mrs. E. M. Pidcock, Mrs. McMillan, Mrs. A. F. Weight and party, Mrs. M. A. Baker, Mrs. Arthur Cree, Mrs. Lent (Calgary), Mrs. J. I. McFarland, Mrs. J. D. Martin and Mrs. W. N. Martin (Regina), Miss Helen Ockenden, Mrs. E. M. Jackson, Mrs. Merrick, Mrs. Anderson, and others.

Hard-of-Hearing Club

The Victoria Club for the Hard-of-Hearing held a successful card party at the club quarters at 1011 Government Street on Friday evening, when auction, contract and other games were enjoyed by the members and their friends. This party was the first of a series of similar functions which will be held by the club, which, to judge by the enthusiasm shown on Friday, will prove most popular. First prizes for contract were won by Mrs. Carter and Mr. G. Barclay; first prizes for auction went to Mrs. Petticrew and Mr. C. E. Stewart; the prize for monopoly was won by Mr. Philipsen. The prizes were presented by the president, Miss Gaudin, and refreshments were served by the members. The visitors were much impressed with the club quarters and the progress that has been made in the short time that the Club for the Hard-of-Hearing has been in existence. There is a meeting of the club every Wednesday evening at 8 o'clock.

Surprise Party

A surprise party was spent on Friday evening at the home of Mr. and Mrs. Stewart, Seaforth Street, in honor of their daughter, Gay. Games and dancing were enjoyed, and at midnight a buffet supper was served. The self-invited guests were Misses Vera Ferriday, Peggy Creed, Eunice Davies, Ruth Parr, Dorothy Hopkins, Rosella MacDonald, Edna Creed, Ina Millington, Lillian Hislop, Edna Beckerley, Dorothy Holland, Teresa Doherty, Bessie Bryant, Jean Finch, Doris Townsend, Florence Hall, Messrs. Jerry Aitken, Henry Whitworth, Jack Rawnsley, Eddie Winterburn, Tuck Embry, Roy Okell, Jack White, Bill Holland, Morran Waller, Jack Fraser, Lew Dallimore, Sheldon Beaney, Gill Fairall, Jack Wallace, Harold Baker, Jim MacKay, Loran Ferriday, Jim Rennie, Ralph Holt, Bob Watson and Ken Smith.

Surprise Party

A delightful surprise party was arranged recently by Miss Margaret McKie at the home of Mr. and Mrs. W. Shepherd, 1641 Fell Street, in honor of the twenty-first birthday of their daughter, Miss Ruth Shepherd. An enjoyable evening was spent in games, singing and dancing, with Mrs. Stock, "Pat" Campbell, Jack and Arthur Davey contributing to the musical programme. A buffet supper was served about midnight. Those present were: Mr. and Mrs. W. Shepherd, Mr. and Mrs. McKie, Mr. and Mrs. J. Davey, Mr. and Mrs. P. A. Stock, Mr. and Mrs. J. Armstrong, Misses Shepherd, Margaret Cookson, Connie Lindner, Margaret Reif, Messrs. Gordon Crouch, "Pat" Campbell, Fred Waters, Jack Davey, George White, Arthur Davey and Norman Shepherd.

Seventy-Sixth Birthday

An enjoyable afternoon was spent at the home of Mrs. Anne Marie Lindquist, Ferndale Road, Gordon Head, recently, the occasion being Mrs. Lindquist's seventy-sixth birthday. The afternoon was spent in reviving many old memories as each guest was a friend of many years' standing. The guests were: Mesdames T. Main, G. Leckie, A. Jewell, T. Appleby, A. van Alphan, J. P. Walker, C. Strum, M. Mathieson, W. N. Edwards, G. Haley, G. Lindquist, Fagerberg, Rosinquist and G. Fagerberg, Misses Ruby Clark, Iris Lindquist, Betty, Edith and Adrianna van Alphan, June Appleby and Irene, Florence and Marie Edwards, Messrs. Gordon Lindquist, Sr.; Rosinquist B. Walker and Gordon Lindquist, Sr.

Cup and Saucer Shower

Miss Alice Mellor, whose marriage to Mr. George Dyke will take place next week, was the guest of honor at a cup and saucer shower given by Mrs. George Bullock at her home recently. The gifts were presented to Miss Mellor on a tray which was carried in by little Miss Jean Hill. Later in the evening refreshments were served from a table centred with a bowl of jonquills and narcissi, and lighted with pale green candles in silver sconces. Those present included: Mrs. F. Mellor, Mrs. W. Grimm, Mrs. J. Barrett, Mrs. J. Campbell, Mrs. R. Patrick, Mrs. J. Hill, Miss Nellie Wolfe, Miss Elsie Jenkins and Miss Jean Hill.

Miscellaneous Shower

In honor of Miss Nancy Stark, whose marriage will take place in May, a miscellaneous shower was held by her bridge club at the home of Miss I. Deakin, Fell Street. The gifts were concealed in a prettily-decorated box of pink and white. During the evening, bridge was played, the prizes being won by Mrs. H. Errickson, Miss A. White and Miss S. Underwood. The guests were Mesdames W. Stark, J. King, D. Rodd, M. Holman, M. Zwenger, H. Errickson, Misses J. Stark, D. Thomas, A. White, E. Thompson, N. Amyes, E. Flint and S. Underwood.

Linen Shower

A linen shower was held at the home of Mrs. T. Ralph, 930 Inverness Street, recently in honor of Miss Edith Davis. Games were played and refreshments served. The invited guests were: Mesdames J. Lewis, McKinnon, D. Ralph, H. Ralph, D. Mackereth, P. Mackereth, T. Cooper, W. Cotsford, C. Browne, W. Tyson, D. Tyson, Misses D. Davis, G. Davis, J. Dempsey, M. Crowe, A. Russell, M. Pendray, Laura Woodward, M. McKinnon, M. Acres, M. Ralph, Mary Ralph and D. Mackereth.

Back From University

Mr. Douglas Patterson, son of Mr. and Mrs. W. A. Patterson, Lansdowne Road, Uplands, has returned from the University of British Columbia, and has as his guest Mr. Jack McGee, of Bamfield, B.C., another University of British Columbia student.

Returning to Vancouver

Mr. and Mrs. Reginald Milner, Vancouver, accompanied by their son, Peter, are returning home this afternoon after spending a holiday here as the guests of Mr. and Mrs. Martin A. Kroeger, Quadra Street. Mrs. Milner and her son spent a week here and were joined a few days ago by Mr. Milner, who came to the city to attend a meeting of B.C. Telephone Men's Association, of which he is secretary-treasurer.

A Charter Member

Members of the Victoria Local Council of Women are much interested in the visit here at the present time of Mrs. Dunbar Hudson, of Winnipeg, one of the charter members who enlisted in council work when the organization was first formed in Ottawa, and who has been one of the vice-presidents of the National Council for many years.

Visitors Leave

Mr. and Mrs. J. D. O'Donnell, of Winnipeg, who have been spending the past four months in Victoria as the guests of Mrs. O'Donnell's mother and sister, Mrs. Denmark and Mrs. H. H. Rowley, of Joan Crescent, left yesterday for home. Miss Evelyn O'Donnell, who has also been in Victoria, staying at The Angela, is accompanying her parents home.

To Attend Dinner

Miss Helen Archer, Miss C. Murray and Miss M. Clarke are expected in Victoria tomorrow afternoon to attend the Jubilee Alumnae dinner to be held at the Beach Hotel tomorrow evening at 8 o'clock. Miss M. Sanderson, R.N., from Ladysmith, is also expected in Victoria over the week-end and will also attend the Jubilee Alumnae reunion dinner.

Here for Wedding

Mrs. Norman Hill and Mrs. R. A. Welch, both of Bellingham, are spending a few days here at the Empress Hotel, having come to the city to attend the wedding of Miss Gwendolyn Winsby to Mr. William S. Latta, which took place last evening at St. Mary's Church.

Back From Trip

Mr. and Mrs. Carl Pendray and their daughter, Eileen, will return today from an extended trip. They are bringing with them Mrs. K. F. Saunders, of Grand Mere, Quebec, sister of Mrs. C. F. Steele, of Howe Street.

Back From University

Miss Hazel Wright, daughter of Mr. and Mrs. H. Neville Wright, Tattersall Drive, returned yesterday from the University of British Columbia to spend the holidays in Victoria.

Opening Home

Mrs. A. W. Melhuish, 2731 Fernwood Road, has kindly loaned her home for a silver tea on Thursday next from 3 to 6 o'clock in aid of the music fund for the Victoria Plectral Orchestra.

At Windermere Hotel

Mrs. W. B. Newell and Mrs. Sydney S. Brown, of Santa Monica, Cal., are holidaying in the city. They are staying at the Windermere Hotel.

Returns to City

Mr. Frank Stevens, who has been attending the University of British Columbia, returned to his home on Newport Avenue yesterday afternoon.

Entertains at Dinner

Mrs. A. Rogers, formerly of Winnipeg, was hostess at a dinner party last evening in the private dining suite at the Empress Hotel, followed by cards.

Sailed for England

Mrs. A. F. Thomas, who left Victoria last week, sailed on Friday from Montreal aboard the Ss. Ascania for London, England, where she will make an indefinite stay.

Leave for Nelson

Mr. and Mrs. C. R. Hamilton, who have been spending the Winter in Victoria, left yesterday for their home on Kootenay Lake, Nelson.

Here for Week-End

Miss Betty Beddall came over from Vancouver yesterday afternoon and is visiting her stepmother, Mrs. J. M. Beddall, Windsor Road.

At Strathcona Hotel

Mr. and Mrs. F. D. Green, of Upper Montclair, N.J., are paying a visit to Victoria. They are staying at the Strathcona Hotel.

Here From Washington

Mr. Frank G. Moran and his son, Mr. George Palmer, and Mr. J. Simonson, of Winslow, Wash., are registered at the Empress Hotel.

Toronto Visitors

Mr. and Mrs. C. M. Webber, of Toronto, are paying a short visit to the city. They are registered at the Dominion Hotel.

Vancouver Visitors Here

Mrs. G. L. Bawden, of Vancouver, is registered at the Windermere Hotel.

Leaves for Mainland

Mrs. Marie Frankling, of 509 Beverley Hotel, has left to spend a few days on the Mainland on business.

New York City

Miss M. Duffy, of New York City, arrived at the Empress Hotel yesterday.

From San Francisco

Mr. and Mrs. C. C. Williams, of San Francisco, are at the Empress Hotel.

Here From Winnipeg

Mr. and Mrs. H. C. Watson, of Winnipeg, are registered at the Empress Hotel.

Powell River Visitors

Mr. and Mrs. E. M. Golley, of Powell River, are staying a few days at the Strathcona Hotel.

At Empress Hotel

Mr. T. Todd, of Galt, Ont., is at the Empress Hotel.

From Alameda

Mr. C. R. Ward, of Alameda, Cal., is at the Empress Hotel.

A psychologist says that women wear better than men. They may wear better, but not so much.

24TH ANNIVERSARY SALE

Very Special Discounts on
FURS
DRESSES
COATS
SUITS

MEMORABLE bargains to mark a memorable occasion! in every department . . . coats . . . furs . . . suits . . . dresses . . . there are substantial price reductions. What a perfectly grand opportunity to secure Mallek BETTER quality at a worth-while saving!

Mallek's LIMITED
Ready-to-Wear and FURS
1212 Douglas Street Phone E 1868

Jubilee Hospital Nurses To Be Awarded Diplomas

Graduation Exercises to Take Place at Metropolitan United Church on Thursday, April 30—Hon. Dr. G. M. Weir Will Address Class

Hon. Dr. G. M. Weir, Minister of Education and Provincial Secretary, will address the 1936 graduates of the Royal Jubilee Hospital Nurses' Training School at the graduation exercises to be held at the Metropolitan United Church on Thursday, April 30.

Thirty-three nurses in all will receive their diplomas in medical, surgical, obstetrical nursing, and communicable diseases, Dr. T. W. Walker, superintendent of the hospital, awarding the diplomas, and Miss A. F. Mitchell, R.N., director of nursing, conferring the badges.

Mayor Leeming will also address the gathering in the course of the evening.

THE PROGRAMME

The programme will begin with the entry of the graduates to music played by Edward Parsons, organist. After this will follow the invocation by Rev. E. F. Church; vocal solo by Miss Dorothy Parsons; address by the president of the board, Hugh Allan; awarding diplomas, Dr. T. W. Walker; conferring of badges, Miss Mitchell; address to graduates, Hon. Dr. G. M. Weir; presentation of "Robert S. and Patience Day Memorial Scholarship," by W. S. Day; presentation of scholarships, H. G. S. Heisterman, chairman of training school committee; presentation of Graduate Nurses' Association bursary, Miss E. E. M. Toynbee, address, Mayor Leeming.

SPECIAL PRIZES

The following prizes will then be presented: For highest marks in examination on communicable diseases, Dr. Richard Felton; for highest marks on examination on general surgery, Dr. Hermann M. Robertson; for highest marks in examination on gynaecology, Dr. E. W. Boak; for highest marks in examination on obstetrics, Dr. A. B. Nash; for highest marks in examination on preventive medicine, Dr. Thomas Miller.

THE GRADUATES

Following is a list of the graduates:

Jean Nancy May, Honora Susan Porritt, Miriam H. B. Ryall, Doreen Shute, Margaret Nicholson Bawden, Doris Evelyn Carter, Phyllis A. Edwards, Mary Catherine Gamon, Catherine Eva MacArthur, Kathleen Frances Morrison, Barbara Edith Player, Ida Alsatia Sharples, Grace Helen Louise Walton, Eileen Louise West and Vivienne Wood, all of Victoria; Louisa Alden Cochran, Sidney; Eileen Rose Conway, Kelowna; Elizabeth Emmeline Copeland and Bessie Harris, New Westminster; Sylvia Lorna May Hulton-Harrop, Abbotsford; Madeline Margaret Megaw and Charlotte Elma McClusky, Vernon; Amelia Tremayne Pillsbury, Prince Rupert; Mary Milne Reid, Union Bay; Dorothea Marion Baker, Kathleen Duncan and Una Florence Fawcett, of Duncan; Eleanor Jean Bradley, Vancouver; Alvera Margaret Bruhn, Sicamous; Catherine Isabel Ferguson, Nelson; Margaret Gertrude MacKenzie, Courtenay; Florence Eloise Manuel, Penticton, and Barbara Alice Strickland, Los Angeles, California.

Nanaimo Couple to Celebrate Today

MR. AND MRS. HARRY LONGDEN

RESIDENTS of Nanaimo since 1910, will today celebrate quietly their golden wedding. They were married in Aston, near Rotherham, England, in 1886 by Rev. J. H. Haynes, and were two of the principals in a double wedding. They lived in Newcastle-on-Tyne for a time before coming to Vancouver Island. Mr. Longden is a retired member of the Nanaimo Hospital staff, where he had worked since the influenza epidemic following the Great War. He is seventy-two years of age and his wife is seventy. They have a son, Mr. Cyril Longden, of Nanaimo, and a daughter in Sheffield, England. Two grandchildren, Cyril and Sylvia, are in Nanaimo.

Students Heard in Concert

Pianoforte pupils of Edgar Holloway, L.R.S.M., A.T.C.M., were heard in an interesting programme last evening at the Victoria Truth Centre. About twenty-five took part in the recital, and, while there was quite a disparity in age between the youngest and the oldest, the quality of the work was almost uniformly excellent, and showed that the foundations were sound and the technique equal to the compositions attempted. Three or four of the more advanced students played particularly well, and of special interest were the performances of two recent Musical Festival winners: Marian Miller, winner of the Fletcher Cup and the I.O.D.E. Cup, and Rae Miller, winner of the Willis Cup and the Music Teachers' Federation scholarship. Both girls showed real musicianship and a confident style.

THE GUEST ARTIST

The programme was most delightfully extended by the contributions of the guest artist, Mrs. T. A. Rickard, whose singing has a very special charm and expressiveness. In the first part of the programme she sang Handel's "Art Thou Troubled" and "My Laddie," and for her second group she sang six of the "Christopher Robin" songs, all of which were most enthusiastically applauded. Mr. Holloway played her accompaniments with much taste.

The stage was prettily decked with jars of pear and apple blossoms, daffodils and greenery, and Mrs. Holloway, who introduced the students, later thanked Mrs. Rickard and various friends who had helped to make the affair so successful.

Those taking part in the recital were Dorene and Katherine Pitzer, Ada Newall, Mary Dryburgh, Geraldine Williamson, Muriel Clarke, Lucy Spark, Jim Conyers, Alan Crane, Janet Henderson, Emily Keeping, Pamela Butcher, Eleanor Hourston, Ann Ridewood, Rae and Marian Millar, Jim Beckerleg, Patsy Wilson, John Boak, Gwendolyn Wright, Norman Anderson, Catherine Macdonald, Arthur Brown and Geraldine Paterson.

WHIST DRIVE

Ward Three Liberal Association will hold a progressive whist drive next Friday at Liberal headquarters at 8 p.m. All Liberals and friends are cordially invited.

• Our New Spring Shoes
Are Now on Display in the Latest Styles and Patterns
CATHCART'S, LTD.
1208 DOUGLAS G 6111

Hudson's Bay Company
INCORPORATED 2ND MAY 1670
SERVICE MEATS

Hamburg Steak, per lb.	10¢	Stewing Beef, per lb.	12¢
Cambridge Sausage, 2 lbs.	25¢	Round Steak, per lb.	20¢
Sirloin Steak, per lb.	25¢	Pork Sausage, per lb.	19¢
Veal Chops, per lb.	25¢	Pork Chops, per lb.	25¢

The International Leica Exhibit
You and Your Friends Are Cordially Invited to View This Exhibition of About 200 Fine Prints, to Be Held in the
EMPRESS HOTEL, VICTORIA, B.C., APRIL 27 to MAY 2, Inclusive
From 10 A.M. to 9 P.M.—Admission Free
Leica Cameras and Accessories Will Be on Display. Also Leica Color Photography
Local Agents:
H. U. Knight, 707½ Fort St. Joe. Sommer & Sons, Ltd., 1017 Government St.

MATRICULATION STUDENTS
(Junior and Senior)
To insure a clear pass in the June examinations, obtain a few hours' private tuition in your weak subjects.
G. C. B. CAVE, 1592 Cook St. — EXPERIENCED TUTOR, MATHEMATICS AND SCIENCES — Phone G 6839

The BAY
'Phone E 7111

Celebrating Our 266th Birthday—an Unbroken Chain of 266 Years of Loyal Service

Anniversary Sale

Monday Is "FAMILY DAY"—There Are Specials Galore on Every Floor for the Whole Family

Millinery That's Bound to Sell Out!

• Three Groups Specially Selected and Specially Priced for This Great Sale!

GROUP ONE	GROUP TWO	GROUP THREE
1.66	2.66	3.66

Straws and fabrics, practically all brim styles, and of course, in the very NEWEST mode. Grey, beige, yellow, blossom blue, red, white, brown, navy, black. These special low prices are for one week only!

9 A.M. Special! CRUSHABLE STRAW BERET TURBANS —finished with tiny bow on top. Rose, pink, yellow, rust, sand, green, navy, brown, red. 59c
"Bay" Fashion Floor

Monday's Bargain in Satinette Panties and Briefs

Delightfully sheer pieces with dainty lace trimming and motifs . . . elastic waistbands. Tea rose and white in small, medium and large sizes. An outstanding Anniversary Bargain! Each 39c

Rayon Pyjamas and Gowns

Smart one and two-piece Pyjamas in lock stitch or flat knit rayon. The gowns are full length and in new novelty styles. Small, medium and large. Special 98c
"Bay" Fashion Floor

Women's Pique Blouses

Youthful, cool-looking Pique Blouses in crossover shirtwaist-front style with two military pockets; also high neck button panel, with pockets. White, maize. Sizes 14-20 ..... 98c
"Bay" Street Floor

Thrill Bows for Your Dress

Brighten up your darker frocks with a gay thrill bow . . . pastel shades. Only 29c
"Bay" Street Floor

Hosiery Values

300 Pairs Crepe Chiffon Hose

You'll want to get in a good supply of these popular stockings—beautiful shades and all sizes. Subs of a much higher-priced line. Sale 79c

500 Pairs SERVICE-WEIGHT SILK HOSE

Pure thread silk, neat fitting, durable and a REMARKABLE value! Subs of higher-priced line. Good colors. Sizes 9 to 10½ 39c
"Bay" Street Floor

50 English Tweed and Worsted SUITS at 12.50

Men! This Is Value Only an Anniversary Sale Can Offer!

Not only value in quality fabrics, but in fine tailoring, too! Models that fit! Yes, every suit is worth dollars more than the asked price.

- All-wool English tweeds in qualities that you would not think possible at this price.
- A complete selection, but limited quantity of regular $19.50 grey Summer worsteds—shop early for these.
- All are smartly tailored and celanese lined—desirable Spring fabrics.
- Models for men and young men.
- Sizes 35 to 44.
- FREE alterations.

BUY ON THE "BAY" BUDGET PLAN

BROADCLOTH SHIRTS

Is your shirt supply getting low? Then the "Bay's" the place to shop for a fresh stock! Solid shades and patterns in collar-attached and one collar to match styles. Sizes 14 to 17½ 79c

Men's New Ties

Smart designs in fine-weave fabrics. You can afford to buy several at such a low price 25c

Shirts and Shorts

A special buy—an extra good value! Broadcloth shorts and white rib cotton shirts . . . great for Summer wear. All sizes. Each 25c

Men's Fancy Wool Socks

Seconds of 39c and 50c lines! Lisle reinforced heels and toes . . . all sizes. They'll sell quickly—so shop EARLY! Pair 25c

Men's Serviceable Trousers

Sizes 30 to 44. Tweeds and flannels made to give plenty of wear . . . smart in appearance 1.95

All-Wool Cardigans

They fit snug under a suit coat to give that extra warmth often desired. Just the thing for outings, too. Sizes 36 to 44 ..... 1.49

VICTORIA! READ YOUR "BAY" "Broadside"

- It's crammed full of Anniversary Sale values!
- Wise shoppers are stocking up NOW while prices are low!
- Offering Home Needs—Family Needs—Summer Needs!
- It's "Our" Birthday—But "You" Get the Presents!

See Window Displays!

ACT! BUY! SAVE! NOW!

Hundreds of Other Sale Bargains Not Advertised

See Window Displays!

Boys' Long Pants Suits

Almost a give-away—imagine firm-body, smart Tweed Suits at $3.95! Sport-back coat and one pair longs . . . fully lined. Sizes 26 to 32 ..... 3.95

Big Values in Work Clothes

A Feature in Our Anniversary Sale

KHAKI COVERALLS
Full size . . . strong drill. Sizes 34 to 42 ..... 1.95

BIB OVERALLS
Firm-weave blue denim in high-back style. Sizes 36-44 ..... 1.59

120 WORK SHIRTS
Chambrays, khaki drills and domets, reduced to clear! All sizes in the lot 59c

HORSEHIDE AND MULESKIN GLOVES—Values to 95c! 50c

WOOL RIB SOCKS
A famous line, well known for their lengthy wear. Heather shades. Sizes 10 to 11½ 3 Prs. $1
"Bay" Street Floor

38-Inch French Rayon Washable Crepe

Supple, Long-Wearing, Fine Crepe in a wide range of colors. Yard 48c

66 x 72 Cotton-Filled Comforters

Plumply filled, printed cotton coverings. Rayon-satin panels. Each 2.69

Unbleached Cotton Sheets

Will soon bleach white. Sizes for three-quarter and double beds. Each 89c
"Bay" Street Floor

An Anniversary Special That Speaks for Itself

3,000 Pcs. "MODERNE" Heavy Silver Plate SILVERWARE

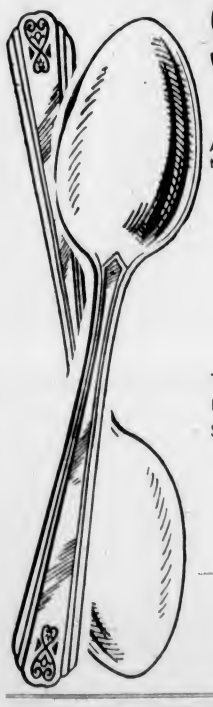

Made to Sell for 12½c to 25c Each

A MARVELOUS buy that should interest everyone—housewives, brides-to-be, restaurants, hotels, etc.!

Teaspoons	Orange Spoons
Bouillion Spoons	Salad Forks
Sugar Spoons	Oyster Forks
Coffee Spoons	Butter Spreaders
Iced Teaspoons	Butter Knives

Each - - - - - 9c

Larger Pieces Are Priced at

Tablespoons	Dinner Forks
Dessert Spoons	Dinner Knives, mirror-finish stainless steel
Soup Spoons	

2 for 25c

Service for 6—26-Piece Set

6 Teaspoons	6 Dinner Knives
6 Dessert Spoons	1 Sugar Spoon
5 Dinner Forks	1 Butter Knife

2.97

SUPER VALUE!
50 Only, "Moderne" Pie Servers
—with beautiful mirror-finish, each 39c
"Bay" Third Floor

"Smart!"

Say Women About the Style Results Achieved by Our Experts With the

Popular Paristyle

Permanent Wave

This far-above-ordinary permanent wave is made possible by our trained operators who are skilled artists.

Other nationally known permanent waves economically priced.

Shampoo and Finger Wave Included With Each Permanent Wave

"Bay" Beauty Salon, Mezzanine Floor

ROAST CHICKEN LUNCHEON 40c
Dining-Room, Fourth Floor

HARDWARE SAVINGS

WINDOW BOXES
25 only! Plant section is two feet long. Special 98c

3-FOLD CLOTHES DRYERS
30 feet of drying space . . . strongly made 79c

GLASS WASHBOARDS
—with strong wood frame. Regular 75c! Special 59c

WOOD-CARRYING BASKETS
Bale-type handle. Anniversary Sale Special 69c

5-FT. STEPLADDERS
—with bucket shelf. Sturdily made. Special 95c

KITCHEN STEPSTOOLS
When folded they can be put into a small space 1.00

MEDICINE CHESTS
Good-size mirror . . . large shelf space . . . towel bar. Special 1.29

WOOD TRELLIS
Size 30 x 78. In a neat design 29c
"Bay" Third Floor

What a "Timely" Radio Offer!

Beautiful Electric CLOCK Given With Each DICTATOR

"The Bay" leads again! With every Dictator radio purchased during our Anniversary Sale, we will give a pleasing Electric Clock valued at $6.00. Why not trade in your present radio for a new Dictator? All-wave console models, complete with metal tubes . . . one-year written guarantee.

79.50 WITH CLOCK

$5 DOWN
Balance Arranged
"Bay" Third Floor

Hudson's Bay Company.
INCORPORATED 2ND MAY 1670.

That Body of Yours

(By James W. Barton, M.D.)

SUNLIGHT — COD LIVER OIL—VITAMIN D—NATURE'S GIFT TO MAN

It is not hard to understand that before other religions were brought to them, natives of various islands worshipped the sun. The sun brought light and gave heat for growth of foodstuffs to maintain life.

As it gave them life, then, it was only natural that they gave it thanks in the form of worship.

Today we are able to know something more about the sun as we realize that it has its effects upon human beings, giving strength to bones and blood. We know also that when the sun does not shine much or when its rays have less heat and power, that what is called "bottled sunshine," cod liver oil, is available. Thus for a great many years it has been the rule in some households to give the children cod liver oil during the days of little or no sunshine.

Recently it has been learned that in addition to building bones and blood, cod liver oil has the power to kill off harmful organisms in the body. The killing off of these organisms enables the body to exert its strength in building up tissue, and so fight off the organisms which cause various ailments.

Another use in building bone and getting rid of harmful organisms is the filling of old diseased bones with cod liver oil. This has done away with much of the scraping and draining formerly necessary.

Some idea of the value of cod liver oil in killing harmful organisms is reported in the Medical Clinic, Moscow, by Drs. V. K. Tumanskiy and I. A. Yatsevich. These research workers found that the growth of streptococci (a dangerous type of organism) is stopped within one hour and the growth of staphylococci (another dangerous organism) is stopped at the end of six hours. When petrolatum was added to the cod liver oil, it lowered the power of the cod liver oil to kill organisms, so that the organisms kept alive for seventy-three hours.

"The applications of cod liver oil dressings in fifty-three patients with infected wounds demonstrated the effectiveness of this method. Cod liver oil was particularly effective in the treatment of granulating wounds of the soft tissues."

Natural sunlight, or sunlight as cod liver oil, ultra-violet rays or vitamin D, is one of nature's greatest gifts to man.

Husband (to wife who has just broken her glasses): "You break everything that belongs to you!"

Wife: "I'm afraid you're right. Even you are a little cracked."

Entering a taxidermist's shop, a caller inquired whether live rats were sold there.

"Yes, for the purpose of medical research," was the answer. "They are twelve shillings a dozen."

"I'll have two dozen," said the customer. "Have you any mice?"

"Yes. They are eight shillings a dozen."

"Give me four dozen mice. Have you any fleas?"

"Yes. We sell those by the pint."

"I'll take a quart."

The taxidermist stood round-eyed and speechless with astonishment. At last he said, "I've never had such an order in all my experience, sir. Would you mind telling me the reason?"

"Not at all," the customer replied. "You see the lease of my house comes to an end tomorrow, and by the terms of my agreement I have to leave it in precisely the same condition as I found it."

Social Activities and Notes of Personal Interest

Miss Gwen Winsby Bride Of Mr. William S. Latta

Lovely Decorations at Wedding Celebrated Last Evening at St. Mary's Church—Bride and Groom Will Live Up-Island

One of the larger weddings of the post-Easter season was that of Gwendolin, elder daughter of Colonel and Mrs. W. N. Winsby, Cranmore Road, and Mr. Willam Sayer B. Latta, eldest son of Colonel and Mrs. W. S. Latta, 2653 Dalhousie Street, which was solemnized in St. Mary's Church, Oak Bay, last evening at 8:30 o'clock. Rev. Canon Nunns conducted the ceremony, and the wedding marches were played by Mr. F. T. C. Wickett.

Mrs. A. J. Darcus was responsible for the lovely decorations in the church. The chancel screen was banked with yellow daffodils, white narcissi and greenery, and the choir stalls were lined with white baskets, graduating from small to tall ones, filled with plum blossoms, which formed an arch before the altar. Colonial bouquets of daffodils tied with white tulle ribbon marked the guest pews.

BRIDE AND ATTENDANTS

Given in marriage by her father, the bride looked lovely in her gown of ivory satin, fashioned with a long skirt graduating at the back to a small train, and finished with a cowl neck and long sleeves. Her over-veil of embroidered tulle reached to her shoulders and was attached to a halo of net and orange blossoms, and fell over a cloud of tulle attached to the back of her neck, which formed a longer train. She carried an arm bouquet of tulips shading from pale to deepest pink tied with white satin ribbon.

Mrs. A. J. Darcus, the matron of honor, wore a delightful frock of pale pink chiffon figured with yellow and pale grey flowers, and a pale pink mohair hat trimmed with pink velvet ribbon and flowers in a deeper shade. She carried an arm bouquet of daffodils with cascades of blooms of a smaller variety.

Miss Joyce Winsby, sister of the bride, was bridesmaid, in a pretty frock of rose net, and a matching halo-hat trimmed with sprays of pink forget-me-nots, who carried a Colonial posy of blue irises and mauve and pink sweet peas. Mr. John Latta supported his brother and acting as ushers were Mr. Kenneth Winsby, brother of the bride; Mr. Kenneth Lindsay, of Vancouver, her cousin; Mr. Jack Watson and Dr R. Mitchell.

HOME RECEPTION

A reception was held after the service at the home of the bride's parents, where flowers in fragrant profusion were arranged throughout the house. The bride and groom stood in a bower of palms and daffodils in the den to receive the congratulations of their friends, and later supper was served in the dining-room from a table centred with the wedding cake, over which tall pink candles in silver holders cast a soft glow, and vases of pink sweet peas were placed at each corner. Mr. T. H. Wilkinson, of Vancouver, an old friend of the bride's family, proposed the toast to the bride.

Mrs. Winsby wore a distinctive gown of grey georgette and a grey hat, with accessories in a fuschia shade, and a shoulder spray of purple carnations and lilies of the valley, Mrs. Latta choosing a gown of violet velvet, and a black hat trimmed with silver, and a corsage bouquet of cream roses for the occasion.

Mr. and Mrs. Latta left at midnight for a motor trip on the Mainland, the bride going away in a smart outfit in tones of brown and maize. On their return they will make their home in Alberni.

Among the guests at the wedding were: Mr. and Mrs. Sidney Winsby and Mr. and Mrs. T. H. Wilkinson of Vancouver; Mrs. R. A. Welsh and Mrs. Norman Hill, aunt and cousin of the bride, from Bellingham; Mr and Mrs. M. R. Fletcher, Los Angeles; Mr. and Mrs. Harold Sayer Mr. and Mrs. Linden Sayer, New Westminster; Mr. and Mrs. George Pettapiece and Mr. and Mrs. Joseph Martin and Mrs. Joseph Norton, all of Vancouver.

Colquitz

Colonel G. B. Scott and Mrs. Scott, Miller Avenue, entertained a few friends at their home on Friday afternoon. The tea table was centred with a bowl of flowering japonica, and the guests included Dr A. W. Popert and Mrs. Popert, Rev F. Comley and Mrs. Comley and Mr. and Mrs. Russell.

• • •

The Strawberry Vale Bridge Club met on Thursday afternoon at the home of Mrs. G. Austin, Glyn Farm, and high scores were made by the following: First, Mrs. G. Austin; second, Mrs. J. Jones; third Mrs. B. Hitchcox. Those present included Mesdames B. Hitchcox, H. Fink, F. Girton, R. Mackle, J. Jones, S. Meads, D. Johnston, S. Rodman, Riche, and Misses G. Riche and M. Dawson.

Bright Little Two-Year-Old

LITTLE GLORIA McKAY

Daughter of Mr. and Mrs. L. McKay, 3074 Earl Grey Street, and granddaughter of Mr. and Mrs. W. Harper, 2644 Quadra Street, celebrated her second birthday on Friday, April 17.

Alumnae Tea And Bridge Are Enjoyed

Contract and auction bridge were played at the bridge tea arranged in the dining-room of David Spencer's, Ltd., yesterday afternoon under the auspices of St. Ann's Alumnae. Miss Gerry Murray was the convener, and was assisted by Miss Margaret Brandon and Miss Kathleen Nesbitt. Tea guests were welcomed by the president, Miss Mae Murray.

First prize at contract was won by Miss Flora Hamilton Burns, and consolation by Mrs. T. G. Roberts, at auction Mrs. Windau was first and Miss Winnifred Leavitt received the consolation award.

Those attending the bridge tea were Mrs. Robert E. Webb, Mrs. F. J. Sehl, Mrs. J. C. Ciceri, Mrs. T. G. Roberts, Miss F. H. Burns, Mrs. G. B. Collison, Miss H. M. Stevens, Miss V. K. French, Mrs. Windau, Mrs. Colbert, Miss Nora O'Connell, Miss Kay Morry, Miss Jean Smith, Miss Louise Fry, Miss Kathleen Burnes, Miss Muriel Burnes, Mrs. J. Neary, Mrs. G. Brockington, Mrs. J. Rogers, Mrs. B. Davies, Misses L. Michaux, F. Hill, P. Walsh, M. Black, Miss Dagmar Bendrodt, Miss Nellie Redgrave, Mrs. Howard.

Mrs. B. R. Ciceri, Mrs. Brandson, Miss Patricia McAllister, Miss Hilda Smith, Miss B. Ebbs Canavan, Miss Armstrong, Miss Warburton, Mrs. Hutchison, Mrs. Mulcahy, Miss Mary Stewart, Miss F. Maven, Miss Winnifred Leavitt, Miss Mae Murray, Miss A. Emry, Miss Kathleen Mulcahy, Miss E. Armstrong, Mrs. A. Poyntz, Mrs. Adam, Miss Elaine Adam, Mrs. McKellar, Miss Mary Matthews, Mrs. Nesbitt, Miss Duncan, Mrs. Duncan, Mrs. A. J. Baines, Mrs. Francis Kelpin, the Misses Nora and Mona Kelpin, Mrs. H. Hamlet, Miss J. Roberts, Mrs. N. Roberts, Lillian Sweeney, Mrs. M. C. Kay, Miss Florence Fraser and Miss Mona Langley.

TRUE BEAUTY means beauty "All over"

AND *all-over* loveliness isn't hard to get. You can keep *all* your skin, not just face, throat and shoulders, smooth and youthful. Try the simple Palmolive beauty treatment shown below. Recommended by over 20,000 beauty experts, you'll be delighted when you note how quickly it improves your skin.

Even if yours is one of those *difficult* complexions, you can safely use Palmolive ... blended carefully from the gentle oils of olive and palm. It is these costly, oriental oils that make Palmolive's lather soothing and softening for your skin. It penetrates the pores. Keeps *all* your skin youthful and radiant ... as it gently cleanses and refreshes. So start with Palmolive today.

Try this Palmolive Beauty Treatment...

Use it for face and throat and *for the bath*. Gently massage into your skin, a warm, rich Palmolive lather. Cleanse pores thoroughly. Rinse with warm water, then with cold. That's all there is to this simple beauty treatment. And here's another beauty hint. Palmolive, used as a shampoo, keeps your scalp healthy, hair soft and lustrous.

P.-T.A. Activities

MOUNT VIEW

The Mount View High School P.-T.A. at its monthly meeting recently had as its guest speaker, Major H. B. King, of the Department of Education, who gave an instructive talk on "The Proposed Changes in the Curriculum." The speaker pointed out that changes in the curriculum were necessary from time to time, as conditions of the world changed. Learning today is an active process and schools must therefore change their character to suit the new trends. People must learn the fact of interdependence. In the past, education has been too individualistic, and too much stress has been laid upon competition—we must now concern ourselves more with the mental attitude of the student who is habitually at the bottom of his class.

The organization of which Major King is in charge is composed of a central revision committee and a general committee for: (a) Elementary school; (b) junior high school, and (c) senior high school.

STUDENTS' FUTURE

Up to the present all stdudents have, of necessity, taken a course which is designed to lead to a university course. The majority of those passing their matriculation examinations never attend university, and therefore make very little, if any, use of the subjects they have been forced to learn. Many students, who find themselves unable to cope with such subjects as Latin, French, mathematics, etc., and consequently who could never pass a matriculation examination, are nevertheless very proficient at, perhaps, music, drawing or manual arts. The new curriculum will seek to remove a great deal of the "rubbish" from the existing courses and make them of more practical value to the students in their every-day life.

At the Hotels

DOMINION

Mr. A. Bydewell, Miss G. Nicholson, Miss I. Bowson, Captain W. L. Boulter, Captain M. J. Crehan, Mr. and Mrs. P. McCallam, Vancouver; Mr. W. N. Brown, Ganges; Mr. W. H. Briscoe, Mrs. J. E. Turner, Edmonton; Mr. and Mrs. J. Y. Strong, Vancouver; Mr. and Mrs. C. M. Webber, Toronto; Mr. R. Bell, Vancouver; Mr. T. Hargreaves, Mr. H. L. Day, Mrs. M. Pickering, Miss W. Desmond, Port Angeles; Miss H. Smith, Vancouver; Mr. and Mrs. E. Harrap, Mr. R. R. Gibbs, Enderby; Mr. L. G. Bartley, Bamfield; Mr. and Mrs. W. S. Turley, Nanaimo; Mr. and Mrs. E. Erle, San Francisco; Mr. G. M. Stuart, Cadboro Bay, Mr. A. C. Denny, Duncan; Mr. J. Dean, Bowser.

BEVERLEY

Mr. L. H. Cattew, Salem, Ore., Mrs. Ed Dels, Mrs. G. Orr, Shawnigan Lake; Mrs. C. D. B. Ross, Chemainus; Mrs. J. Kerr, Mrs. Mildred Hicks, Mrs. F. S. Brown, Union Bay; Mrs. H. E. Gates, Coleman, Alta.; Mrs. F. Morris, Vancouver.

"Do I understand you to say," asked the magistrate, "that when you heard a noise you got out of bed, turned on the light, and went to the head of the stairs—that a burglar was at the foot of the stairs and you did not see him? Are you blind?"

"Must I tell the exact truth?" asked the witness as he mopped his perspiring face and blushed furiously.

"Yes, the whole truth and nothing but the truth."

"Well," replied the man, slowly, "my wife was in front of me."

Supper Dance Draws Crowd to Empress Hotel

The Empress Hotel orchestra, under the direction of Mr. William F. Tickle, played a popular programme of dance tunes at the weekly supper dance last evening in the ballroom. "You," from the new motion picture, "The Great Ziegfield"; "Everything Stops for Tea," "Rose Marie" and "Indian Love Call" being greatly in demand.

Among those noticed were Dr. and Mrs. S. F. Miles, Mr. and Mrs. L. Campbell, Mr. and Mrs. R. Alm, Mr. and Mrs. M. Graham, Mr. and Mrs. A. McIntyre, Mr. and Mrs. A. Pendray, Mr. and Mrs. R. Shaw, Mr. and Mrs. M. Martindale, Mr. and Mrs. Osborough, Miss Margaret Wilson (Vancouver), Miss Elinor Crossman (Vancouver), Miss Berna Martin, Miss Patricia McConnan, Mr. F. Crossman, Mr. Allan Snell (Vancouver), Mr. George Niblo (Vancouver), Miss Vida Shandley, Mr. R. Wilde, Mr. Jack Fleming, Miss Marianne Fraser, Miss Helen Sweetland, Mr. Don Brake.

Mr. and Mrs. H. P. McCabe, Mr. and Mrs. E. F. Wainwright, Mr. and Mrs. Gordon Cameron, Miss Sybil Fraser, Mr. A. M. Field, Mrs. H. Griffin (Winnipeg), Mr. Bill Osborne, Miss Muriel Dunsmuir, Mr. Robert Anstie, Miss K. Burtt, Miss Jean Dickson, Mr. Herbert Barnes, Mr. G. Cameron, Mr. F. Gibson, Mr. Gordon Craig, Mr. George Gregory, Miss Phyllis Jesse, Miss Claudia Jesse, Mr. Fraser MacNaughton, Miss J. MacDonald, Mr. and Mrs. C. Wightman, Mr. Jack Bryden, Mr. J. R. Appleton, Mr. A. Tisdall, Mr. R. Tye, Major Murray, Mr. F. Sommer, Mr. C. Miller, Mr. H. W. Miller.

Mr. and Mrs. H. L. Taylor, Mr. G. H. Benwell, Mr. J. L. Clay, Mr. L. Larson, Mr. Mason (Winnipeg), Mr. C. H. Drayton, Miss Larson, Mr. L. H. Davies, Mr. and Mrs. J. A. Walford, Mr. J. Wallace, Mr. A. McG. Benny, Mr. J. Wolsey, Mr. W. Dunbar, Mr. J. K. Rowland, Mr. M. Pickering and Dr. and Mrs. H. M. Cassidy.

Has Shy Smile for the Photographer

Photograph by Simmonds

HERE is Edmond Cyril Stevens, seven-month-old son of Mr. and Mrs. C. Stevens, 3136 Stevenson Place, and grandson of Mr. and Mrs. Sidney Petch, 2750 Fifth Street, and of Mr. and Mrs. A. Stevens, 1102 Hillside Avenue.

Felix Mendelssohn Is Studied by Club

At the residence of Mr. Eric V. Edwards, 1715 Davie Street, yesterday afternoon, members of the Harmony Musical Club held its monthly meeting. In the absence of the president, Mr. Paul Smith, Miss Florence Rowley occupied the chair, with Miss Muriel Malcolm as secretary.

It is the custom of the club to feature the life and works of a great master at each meeting. On this occasion the works of Felix Mendelssohn were presented. The programme included many items of interest, including two of the composer's works presented by the Harmony Club Singers and a talk on his life by Miss Malcolm. Some of his pianoforte numbers were played by members of the club.

Following a presentation to Miss Brenda Woodward, games were played and refreshments served.

Governor's Mother On Way to Ottawa

QUEBEC, April 25 (C.)—Mrs John Buchan, mother of Lord Tweedsmuir, Governor-General of Canada, and her daughter, Miss Ann Buchan, arrived here today from England on their way to Ottawa.

Prizes to Be Given Each Day at Cooking School

Less than ten days to go and The Daily Colonist second annual Cooking and Homemakers School will open at the Shrine Auditorium. May 5, 6, 7 and 8 are the dates set and arrangements regarding the popular event are going forward at a brisk pace.

The Colonist Cooking School is made possible through the co-operation of the Hudson's Bay Company, Jameson Electric, Ltd., and the B.C. Electric Railway Company. Handsome prizes will be awarded, the grand prize, to be presented by The Daily Colonist, will take the form of a 1936 General Electric refrigerator. Other major prizes will be given and daily attendance prizes are arranged. Twenty-five market baskets, crammed with well-known foodstuffs and merchandise, will be given away at each session.

There will be four evening sessions in all, under the direction of Miss Claire Andree, lecturer from the DeBoth Homemakers Schools, who conducted The Colonist School last year. The newest delicious recipes, direct from the test kitchens of the DeBoth Homemakers Schools, will be given, with every phase of the making of the dish clearly demonstrated. Miss Andree keeps in mind both the expert and the novice, and her recipes are prepared with the most stringently budgeted income never forgotten.

Efficiency in the kitchen is much stressed by the lecturer, and by means of practical hints and by demonstration of the latest domestic aids brought out by manufacturers for the aid of the housewife, much useful information is given. Every session is different and those who attended last year's school, and they numbered in the hundreds, will testify to the interest and the entertainment they derived.

Tickets for the four sessions are now on sale at The Colonist circulation department, and those who secure theirs well in advance are assured of a seat and are saved from inconvenience or delay at the door.

OPENING TUESDAY, MAY 5

AND CONTINUING UNTIL FRIDAY, MAY 8

4 Evening Sessions

The Daily Colonist

SECOND ANNUAL

COOKING

AND HOMEMAKERS

SCHOOL

Through the Co-operation of
THE HUDSON'S BAY COMPANY THE B.C. ELECTRIC RAILWAY COMPANY
and THE JAMESON ELECTRIC, LTD.

Conducted by

MISS CLAIRE ANDREE
Lecturer, DeBoth Homemakers Schools

Miss Andree, an authority of outstanding reputation, will again present the latest and best in information. These sessions, designed for expert and beginner alike, are replete with practical interest, bringing you the delicious recipes direct from the test kitchens of the DeBoth Homemakers School . . . together with the newest devices for labor saving in the home.

HELD AT THE

SHRINE AUDITORIUM

MAY 5, 6, 7 AND 8, AT 8 P.M.

Admission—10c

Tickets Available at Colonist Circulation Dept.

DEBOTH HOMEMAKERS SCHOOL

25
Market Baskets Given Away Daily

DAILY ATTENDANCE PRIZES

GRAND PRIZE
A Canadian General Electric Refrigerator Will Be Presented by The Daily Colonist

DENTISTS SAY MOST BAD BREATH BEGINS WITH THE TEETH

Check your breath

WITH THIS TOOTHPICK TEST

Take a toothpick or some UNSCENTED dental floss. Clean between your teeth. Does it reveal small food deposits? Smell it. If it has an unpleasant odour, it means your teeth are improperly cleaned. These food deposits are a common cause of bad breath and tooth decay, dentists say.

CLEAN YOUR TEETH THE COLGATE WAY

Morning and night with Colgate's Dental Cream brush thoroughly the upper teeth from gums down, lower teeth from gums up. Brush the cutting edge of your teeth with a circular motion. Then rinse your mouth. After that put a bit of Colgate's on your tongue and take another sip of water. Gargle well back in the throat, then flush the water through your teeth. Rinse again with clear water. That's all.

Colgate's penetrating foam gets into all crevices and between the teeth even where the toothbrush cannot reach. It dissolves odour breeding food deposits and washes them away.

YOU GET THESE COLGATE RESULTS

Your teeth are thoroughly clean. The polishing ingredient in Colgate's, the same one your dentist uses, keeps your teeth white and sparkling. Colgate's delicious peppermint flavor leaves your mouth refreshed and your breath fragrant. And brushing your teeth the Colgate way stimulates the gums.

● For those who prefer it, Colgate's Dental Powder will give the same Colgate results. Large tin 20c.

Social Activities and Notes of Personal Interest

Rainbow Sea Cadets Give Programme of Variety for Guests

Women's Auxiliary of Navy League Hostesses at Silver Tea at "Ship," Outer Wharf—Cadet's Memory Is Honored

IN their unimposing but spacious and workmanlike headquarters at the Outer Wharf yesterday afternoon, the Rainbow Sea Cadet Corps staged an interesting programme for the numerous visitors who patronized the silver tea arranged by the Women's Auxiliary of the Victoria branch of the Navy League of Canada.

While the ladies took charge of the social arrangements, the cadets, under Lieutenant-Commander Tribe and other officers on duty, gave a demonstration of "bends and hitches," compass work, splicing, sail-making, first-aid, "variation and deviation," signals, "anchors and cables," "rule-of-the-road," and other routine instruction as it is received by the lads every Tuesday and Friday night during the two-hours' class.

HONOR CADET

A majority of the Corps' eighty boys, whose ages range from twelve to eighteen years, were present, and made a good showing, particularly when they were drawn up in mass formation, as for the two-minute silence in honor of a former member F. McQueen, who died about a week ago in Glasgow, Scotland. Cadet McQueen was with the Constantine Line. The first lad from the local Corps to join the company, he made such an exceptionally fine record that the firm has been giving Victoria Sea Cadets openings ever since. Incidentally, Victoria is the only Sea Cadet Corps in Canada that sends boys to an English company.

Another detail of special interest in the day's programme was the presentation to Warrant Officer Harry Clarke of his warrant. Sent from Navy League headquarters, Toronto, this was presented by Mrs. Sidney Wood, president of the Women's Auxiliary. Warrant Officer Clarke is the son of Mrs. Clarke and the late Engineer-Commander G. P. Clarke, the former being present and expressing apreciation of what the corps had done for her son. Mrs. Wood was introduced by Lieutenant-Commander Tribe, who recited the seven-years' old cadet's history from the time he entered the corps.

GIFT OF AMMUNITION

An important part of the cadets' training is shooting, and consequently it was with deep appreciation the corps received during the day 1,000 rounds of ammunition from Colonel F. A. Lindsay, and 400 rounds from Mrs. Thorpe-Doubble. Colonel Lindsay, who is president of the local committee of the Navy League of Canada, is in England, but Commander Slingsby acted as his deputy, supported by Captain Kirkendale.

Officers on duty in addition to Lieutenant-Commander Tribe were Lieutenant C. M. Henry, Chief Instructor A. Hardy, Band Instructor Drysdale, Warrant Officer Clarke.

Honorary instructors present included Captain J. A. Phillipsen, Captain Walter Brown, Yeoman of Signals C. A. Clarke, R.N., C. Filewood (first aid instructor), and F. Chatfield.

"SHIP" INSPECTION

Under the guidance of willing volunteers, visitors were given an opportunity to go over the "ship." The ground floor of the building is arranged to correspond to the lower deck, containing the commanding officer's office, two lecture rooms, bosun's store, regulating office, clothing store and canteen; the second floor is "upper deck," and contains a twenty-five-yard shooting range, signal bridge, first-aid room, and the mess of the chief and petty officers.

An interesting detail of the lower deck is the ship's bell, on which "bells" are struck every half hour by the quartermaster on duty. The chief petty officers' mess on the upper deck was just completed about a month ago, the lads themselves having done the painting. Among the special treasures is a model sailing ship built by Captain Phillipsen. There is also a small library of books to which it is hoped additions will constantly be made, and another recent gift is a gavel presented by Yeoman of Signals Clarke.

THE TROPHIES

At one side of the "lower deck" were displayed the several trophies won at different times by the local Sea Cadets, one of the special pieces being the challenge cup presented by the late King George V to the Imperial Cadets of Toronto, and won both last year and this year by the Victoria Sea Cadets.

Another trophy displayed was the I.O.D.E. efficiency shield. Open for competition among Sea Cadets of British Columbia, this has been won for the second successive year by the local corps. Inspection will be held this year in June, and the local boys are working very hard to retain their leading place. Major E. M. MacBrayne, M.C., of Work Point Barracks, will be the inspecting officer.

The full training programme was shown on a chart beneath the trophies, and in the commanding officer's room was shown the honor roll, containing the names of eighty-four cadets from the local corps who have gone to sea since the foundation of the unit here just before the war.

The occasion proved a very pleasant social function, also, Mrs. Sidney Wood, the president, and her committee acting as hostesses and welcoming visitors.

Tea was served in the dining-hall, the tea convener being Mrs. George Kirkendale, assisted by Mrs. Hardy and Mrs. Henry. Mrs. Wood's committee included Mrs. C. B. Peterson, Miss Josephine Crease, Mrs. George Kirkendale (secretary), Mrs. L. A. Lucas (treasurer), and Miss Audrey Wood (standard bearer).

Mrs. Shanks, assisted by Mrs. C. P. Clarke, had charge of the sale of tickets for a hooked rug made and presented to the Auxillary by Mrs. Humber.

Community Theatre to Be Subject

Mrs. Elizabeth Haynes, director of dramatics at the University of Albert, Edmonton, will be the speaker at the meeting of the Women's Canadian Club to be held on Tuesday afternoon at the Empress Hotel. Her subject will be "The Community Theatre in Modern Life."

Mrs. Haynes is traveling in British Columbia under the auspices of the Association of Canadian Clubs, and will come here from Nanaimo and other Up-Island points after addressing clubs there.

Witty Kitty

By NINA WILCOX PUTNAM

The girl chum says a woman may get away with murder, but let her crash through the gas tank of the car in front of her and she'll find it's a tough world after all.

Was Married at St. John's

—Photograph by Victoria Studio

MRS. WILLIAM GEORGE PARLEE
Formerly Miss Emily May Hodgkinson, Whose Marriage Took Place Recently at St. John's Church.

Wedding in St. Paul's Is Of Interest

LONDON, April 25 (AP).—A guard of honor was formed by the Royal Horse Guards today, at St. Paul's Cathedral, when the Earl of Derby escorted his granddaughter, Miss Ruth Alice Primrose, to be married to Hon. Charles Wood, son and heir of Viscount Halifax, the Lord Privy Seal.

The Archbishop of Canterbury officiated, assisted by the Bishop of Liverpool, and more than 2,000 guests, including 260 farm tenants from Lord Derby's Knowsley estate at Liverpool, attended. The rare spectacle of a wedding at the cathedral attracted thousands to the adjacent streets.

EIGHT BRIDESMAIDS

The Earl of Hopetown, son and heir of the Marquess of Linlithgow, Viceroy of India, was best man. There were eight bridesmaids and two child attendants.

The twenty-year-old bride wore a gown of ivory jersey cut on long, slim lines, with tight sleeves and a fan-shaped train. She wore a black coat with her traveling dress, which was of white and red flowered silk.

Primrose—a color which has always been associated with the families of Lord Derby and Lord Rosebery—made dainty chiffon dresses for the bridesmaids.

JOINT GIFT

The King and Queen Mary made a joint gift to the bride of a white ostrich feather fan. The Princess Royal and the Earl of Harewood gave an antique French clock; the Duke and Duchess of Kent gave to the bridegroom, who is twenty-three, gold sleeve links set with rubies.

A reception was held in the ballroom at Derby House, where presents were displayed.

Chemainus

A reception was held at the home of Mrs. Attwood, on Wednesday, by the ladies of the Mission Society of the Baptist Church, for Miss Harmon, of the Heart of Africa Mission, Belgian Congo. About twenty-four persons were present. Out-of-town visitors were Mr. and Mrs. Whiting, Miss Whiting, Mr. Cyril Weller and Mr. P. Wills. Rev. A. E. M. Danks spoke and Miss Harmon gave an account of her work in the mission field. The Misses Jean Donaho, Shirley Donoho and Louise Kaufman sang "The Old Rugged Cross." Tea was served.

On Wednesday evening, Miss Harmon gave slides and spoke of her work in the mission. The meeting was opened by a hymn, followed by short speeches by Rev. A. E. M. Danks, Mr. Cyril Weller and Mr. Whiting. Mr. Whiting introduced Miss Harmon, who addressed the meeting and proceeded with her slides which were certainly very interesting and instructive. Mr. P. Wills closed the gathering with prayer.

• • •

Miss C. Fraser has spent the last few days in Victoria.

• • •

Miss I. Vye is spending the week-end visiting her mother, Mrs. Black, of Victoria.

• • •

Mrs. J. Russell Robinson is spending the week-end in Victoria as the guest of Mrs. Charles H. Martin.

• • •

Miss Irene Fraser has returned to school in Victoria.

• • •

Mrs. J. Long has returned home after spending a few days in Vancouver.

• • •

Miss Patricia English is visiting her sister, Mrs. Leslie, of Vancouver.

• • •

Mr. William Attwood is spending the week-end in Victoria.

First Partner: Our creditors are getting a little shaky about us. What can we do to establish their confidence.

Other Partner: Let us wear our golf togs during business hours and talk about buying new cars.

St. Paul's Church Scene Of Interesting Wedding

Miss Theresa Marie Pye Is Bride of Sergeant C. F. Lawrence, of Work Point Barracks—Many Friends Attend Reception

St. Paul's Naval and Garrison Church, Esquimalt, was the scene of a pretty wedding in a lovely setting of flowers and greenery last evening at 8:30 o'clock, when Rev. Alan Gardiner performed the marriage service for Theresa Marie, younger daughter of Mr. and Mrs. William Pye, 855 North Park Street, and C.Q.M.S. Curtis Frederick Lawrence, of the P.P.C.L.I., Work Point Barracks, only son of Mr. H. M. Lawrence, of Prince Rupert, and of the late Mrs. Lawrence.

Mr. C. F. Boulter played the wedding marches at the beginning and close of the service and as the register was being signed rendered "The Unfinished Symphony" (Schubert), and "O Promise Me." Clusters of daffodils and white narcissi tied with white tulle designated the guest pews.

Given in marriage by her father, the bride looked charming in her simply-fashioned wedding gown of eggshell satin cut on modish lines and her veil of tulle arranged with a wreath of orange blossoms. She wore silver sandals and a string of pearls which had belonged to the bridegroom's mother, and carried a shower bouquet of lillies of the valley and Ophelia roses.

THE ATTENDANTS

The maid of honor was her sister, Miss Alice Pye, in a gown of green silk moire, and her cousin, Miss Bessie Pye, was bridesmaid, dressed in yellow moire. The gowns were fashioned alike, with wide ruffles across the shoulders and above the hems of the floor-length skirts, and had cascades of ruffles down the back. Their large mohair hats, silk mittens and sandals matched their gowns. The maid of honor carried a bouquet of yellow tulips, and the bridesmaid a bouquet of mauve and cream stocks. Little Yvonne McKiernon, the bride's god-child, in a dainty frock of mauve organdie, with a bandeau of mauve ribbon in her hair, was the flower girl, and carried a basket of pink and mauve sweet peas. The groom and his best man, Sergeant Allan Smith, both wore the blue uniforms of the Princess Patricia Canadian Light Infantry. Mr. Basil Alexander, of Vancouver, was the only usher. As a surprise for the bride and groom, officers of the P.P.C.L.I. formed a guard of honor as the couple came out of the church.

RECEPTION HELD

A reception was held after the service at the home of the bride's uncle and aunt, Mr. and Mrs. J. E. Pye, Cloverdale Avenue, where the bride and groom received the guests standing beneath an archway of greenery and daffodils. A beautifully decorated wedding cake made by the bride's mother centred the supper table, with its mauve decorations.

Mrs. William Pye wore a gown of blue triple sheer georgette and a black straw hat trimmed with blue flowers and a corsage bouquet of roses and carnations, and her sister-in-law was in black satin, with a black hat and a corsage bouquet of pink carnations.

The bride went away in a printed silk frock with a brown tweed coat and brown accessories. After a motoring trip in California, Sergeant and Mrs. Lawrence will reside in Victoria.

Among the special gifts was a silver tea service from the Royal Canadian Engineers, Work Point Barracks, the bride having been a member of the office staff for several years, and a combination sandwich toaster and waffle iron from the boys of Project 48, Work Point Barracks.

Among the guests were Mr. and Mrs. F. Wicker, of Milner, B.C.; Mr. Allan Webster, of Walhachin, and Mr. H. C. Brown, Vancouver.

Speaking on the subject of the local veto, a temperance advocate remarked: "If our town went 'dry,' even if all the others were 'wet,' we should gain something."

"Aye," said a sad voice, "exercise."

HAND-TAILORED SUITS

TO YOUR INDIVIDUAL MEASUREMENTS FOR

MEN and LADIES

- Finest British woolens.
- Best linings and trimmings.
- Expert designers and cutters.
- Any style desired—fit guaranteed.

$35.00 to $65.00

CHOOSE FROM THE FINEST ENGLISH AND SCOTCH SUIT LENGTHS ON DISPLAY IN OUR SHOP

George Straith

1117 DOUGLAS STREET PHONE G 6912

Always the Finest in Quality

RIGHT in step with the home modernization idea comes the B. C. Electric "Pay Like Rent Plan." Under this plan you can own an ultra-modern electric range and pay for it like rent at the rate of only $2 a month. In this way you can enjoy the many advantages of electric cookery starting tomorrow . . and pay for your range by budgeting less than seven cents a day from your housekeeping allowance! Inquire at the B. C. Electric or your own dealer for details of the new plan.

MODERNIZE YOUR HOME

HOTPOINT RANGE

. . . only $2.00 a month!

Yes! Under the "Pay Like Rent" Plan you can buy the beautiful Hotpoint "Beecee" electric range for less than 7c a day! It has hi-speed Calrod surface elements, a roomy insulated oven and automatic heat control. Just think of getting a lovely automatic electric range for $2 a month . . . including all wiring and connection costs, too!

When you sign the order you pay three months in advance ($6.00), then there are no more payments until the end of June or July (depending on your purchase date). Full cost of the range and wiring complete under this plan is only $130 . . . less than you could buy for cash. There is also a special trade-in allowance for your old stove.

The "Pay Like Rent" Plan is in effect at all reliable electrical stores in Greater Victoria. Choose your range at our showrooms or your dealers.

● THE ELECTRIC RANGE

HOME LIFE revolves around the kitchen. Kitchen life revolves around the range . . . When modernization is in the air your range is the first thing to consider.

Look at the sleek, modern electric range above . . . Picture it in your kitchen! A generous allowance for your old coal stove, plus easy monthly terms, will place it in your home tomorrow . . . the first step in your "Home Modernization Plan."

When you think of electric cookery, remember it's the Cleanest method of food preparation known . . . Coolest for the cook . . . gives Speed with Control and Simplicity . . . is most Healthful and Economical . . . calls for Less Time in the kitchen . . . and is the most Modern and Dependable!

These ten qualities of leadership, plus sheer beauty and appearance, make an electric range the first choice in any Home Modernization Plan.

EASY TERMS

B.C. Electric STORES

AND NATIONAL UTILITIES CORPORATION, PORT ALBERNI

YPRES IS RECALLED

Canada's Part in Empire Struggle Reflected in Annual Reunion

"Loyalty admits of no compromises. To those of us who have known war, it will never become a question what Canada should or should not do in the event of another war involving the Empire, for Canada is part of the British Empire. If the call ever has to be made again, it will be answered as it was in 1914," Brigadier-General G. S. Tuxford, C.M.G., declared, to applause, at the annual Ypres dinner of the Red Chevrons last evening.

Including originals of Britain's "Contemptible Little Army" who fought at Mons in the first days of the Great War, and members of the first expeditionary forces from Canada, Australia and other British Dominions, the veterans stood in silent tribute to the memory of comrades who did not return; toasted His Majesty, the King, and showed a fine scorn of letter-writers whose knowledge of peace or war has been confined mostly to a slightly frayed pen.

EIGHTY-FOUR ATTEND

Eighty-four veterans sat down in quiet comradeship to the twenty-first anniversary of the second Battle of Ypres, which, commencing on April 22, 1915, saw Canada emerge with national status and with the praise of an Empire ringing in her ears. The post of honor was given to originals of Imperial forces, Mons' men, not a few of whom were present to share in a warm tribute paid by Colonel H. M. Urquhart, D.S.O., M.C., A.D.C., and other speakers.

After an informal private dinner at Spencer's dining-room, the veterans marched behind a piper to the Britannia Branch Rooms, where a rousing smoker followed. Brigadier J. Sutherland Brown presided.

PRESIDENT ROOSEVELT WILL BE RE-ELECTED SAYS PUBLICITY MAN

President Franklin D. Roosevelt, who continues to be a national hero to the American people, will be re-elected when the country goes to the polls.

This is the opinion of Walter J. Boyle, New York City, publicity director for the McCall's Publishing Company, who is visiting the city in order to pay a courtesy call to officials of David Spencer, Ltd. He is registered at the Empress Hotel.

With business better and the people more optimistic, conditions in the United States are generally improved, Mr. Boyle found on a recent trip across the United States. Provided confidence in the country continues, business in the United States will march onward.

Peculiar Rock "Caves" Near Nanaimo

On the Hambley farm at East Wellington occur the odd erosions forming miniature caves, pictured in the above. Locally there is no explanation of how these "caves" were formed in the conglomerate cliff, as it was impossible for them to have been created by water action. They are located on the side of a ridge, from which a huge section had slipped away at a remote period. A general view of the "pot-holed" cliff, taken from a distance with telephoto lens, is shown in the larger picture, while a closer glimpse of some of the holes is given in the lower scene. The size of the holes may be judged in comparison with the boy standing in the foreground.

LATEST WILLYS CARS SHOWING

1936 Sedans, Coupe and Panel Deliveries Displayed At Master Motor Co.

A carload of 1936 Willy's sedans, coupe and panel deliveries are now on display in the showrooms of the Master Motor Co., Ltd., Vancouver Island distributors for Hupmobile and Willys automobiles.

The new Willys engine is the time-proven four cylinder type, which powered the first four winners of both the 1934 and 1935 Indianapolis races. The appearance of the Willys embodies the same modish characteristics of far more expensive cars. The sedan has been given more interior room, seats made more comfortable, so that even on long trips passengers arrive at their destination quite relaxed.

Up to thirty-five miles to a gallon of gasoline is the report of owners from all parts of the world. Amongst the models now on display are standard sedans, deluxe sedans, coupe and panel delivery. Beautiful colors such as royal blue, Montreal grey and brown are shown.

LECTURED ON PSYCHOLOGY

COURTENAY, April 25. — Dr. Jessie Wyman Pilcher, of the U.B.C., completed the second in a series of two lectures on applied psychology here on Friday evening. Dr. Pilcher, who has a pleasing manner and appearance, was heard with interest, and it was evident from the question period that followed the lectures that the audience was of a very intelligent nature. Ben Hughes and E. R. G. Richardson acted as chairmen on the two occasions, respectively.

LOW FIRST COST EXTREMELY LOW UPKEEP

Now on Display—the New

WILLYS

Comfort—Power—Easy Handling—Up to 35 Miles per Gallon

Prices Start at $765 —Delivered

Buy a Willys and Save the Difference

MASTERS MOTOR CO., LTD.

809 Yates Hupmobile and Willys Distributors for Vancouver Island Phone E 3541

ON SALE MONDAY IN VICTORIA

You MUST *try the*

NEW 4X LOAF

Called **"CB·4"**

THE CANADIAN BAKERIES LOAF WITH THE 4 POINTS OF EXCELLENCE

1—NEW FLAVOR. Refreshingly different, brings a new zest to your daily bread

2—BETTER TOASTING. You'll rave about the crisp, golden goodness of toast made with "C B 4."

3—EASY TO DIGEST. "C B 4" gives you more nourishment and is more easily assimilated

4—HEALTH GIVING. Richly stored with vital food elements for body-building and growth

Ask Your 4X Serviceman or Your Grocer—or Phone Garden 4041

CANADIAN BAKERIES LTD. VANCOUVER, VICTORIA, NANAIMO, NEW WESTMINSTER

WOMEN'S INSTITUTES

STRAWBERRY VALE

The monthly meeting of the Strawberry Vale Institute was held recently in the hall on Wilkinson Road. Mrs. Austin presided, and after the opening exercises, several items of business were dealt with. A letter from Miss D. Tate, Saanich Health Centre nurse, requested the use of the Institute hall for a baby clinic. Arrangements for the annual birthday banquet for the Girl Guides were made, this will take place in the hall on Friday, May 8, with Mrs. Austin as convener of a committee composed of Institute members.

ROYAL OAK

Students and friends of the modern dancing club were entertained recently by the members of the Royal Oak Institute. Mrs. G. M. Veach's orchestra was in attendance, and Mrs. F. Thomas entertained with a musical monologue. "Smiles," also a whistling solo. Mrs. J. Hudson and Alastair Anderson gave an exhibition of La Torta-Joda waltz, and Miss Helen Hudson and A. Anderson danced the Brazilian Tango. On behalf of the Institute, Miss K. Oldfield presented gifts to Mrs. J. Hudson, Mrs. K. Mead-Robins and Mrs. F. Thomas. Refre ments were served by a committee composed of Miss Oldfield, Mrs. Mead-Robins, Mrs. F. Reeves, Mrs. F. Carlss and Mrs. J. G. Nicholson.

VICTORIA

The regular semi-monthly 500 card party under the auspices of the Victoria Institute will be held in the Institute Rooms at 635 Fort Street tomorrow evening, commencing at 8.30 o'clock. The usual good prizes will be given and refreshments served.

QUALICUM BEACH

The Qualicum District Institute monthly meeting was held at the home of Mrs. C. Forster at Grandview Cottage. There were twenty-four members present with Mrs. I. Marshall in the chair. It was decided to put off the flower show that is usually held in May until June on account of the lateness of the season. The proposed conference, to be held in Vancouver in September, was discussed, and it was voted to send a delegate. A donation of $10 was voted for the Coombes Fall fair. A favorable account of the military whist drive held in the Qualicum Beach Hall was given by Mrs. G. Maut. It was decided to send $10 to the Othoa Scott Fund. A resolution was passed that every member be responsible for 50 cents toward conference expenses. The idea was that each member should raise 50 cents in some way by teas, card parties, sales of candy or home cooking. A resolution was passed favoring the amalgation of the women's institutes of the Upper and Lower Island. An interesting demonstration of embroidery work was given by two of the members, after which tea was served by the committee. The next meeting will be held at the home of Mrs. Marshall, of Hilliers.

Upper: "What did the doctor say about your heavy breathing?"

Lower: "Oh, he said he'd put a stop to that."

Leviathan Eggs Laid On Island

It would appear that Vancouver Island hens are trying to compete with ostriches. Two enormous eggs in The Daily Colonist window bear this out.

The largest egg, laid by a Barred Rock hen on William Kersey's Keating farm, weighs four and one-half ounces. Its elongated circumference is eight and one-half inches. The short circumference is six and one-half inches.

Laid by a Rhode Island Red hen owned by Mrs. Garnet D. Baker, 1284 Denman Street, the other egg weighs three and one-half ounces. Its measurements are seven and one-half inches by six inches.

It would be nice if we could have some criticism of the Government from somebody who had just been hired, instead of from somebody who has just been fired.

The hand is Quicker than the Eye

Sweet Caporals have everything—and we mean everything. They are superlatively mild, completely satisfying, the smoothest smoke. The crowning touch of perfection is the easy-opening ribbon for removing the wrapper. Just an easy pull and zip—the wrapper is off . . . no fumbling, no nuisance.

"The purest form in which tobacco can be smoked." *Lancet*

Z-Z-ZIP and it's off!

SWEET CAPORAL CIGARETTES

Jane Dixon Says:

I WILL SOON HAVE AN ANNOUNCEMENT TO MAKE ON THE TRIANGLE AWARD

Do you remember the triangle award—ten dollars for the best solution to the human triangle—two men and a woman, two women and a man? This award has been held in abeyance for the reason that you who have sent in answers have been so violently opinionated that you have used firebrands instead of logic with which to solve the problem.

The best answer up until yesterday comes from a woman. It is packed with truth, but it exposes a quirk in human nature, and I've feared that to present the award to her would bring upon my head the charge of levity.

Today there's a solution in another vein. Will the writer of this letter kindly send me her name? I shall delay the award until two weeks after the publication of this letter, and all solutions received within this period will be considered.

THE AVERAGE WIFE'S MISTAKE

Dear Miss Dixon: Offer I think the eternal triangle could be solved more readily if the woman, of whatever age, married or contemplating marriage, would regard the matter from the standpoint of partnership. She has become, or is to become, a partner, and if, as a partner, she does not make good, she fails in the essence of the contract. Therefore, instead of the woman asking, "Can I be happy?" "Will I be happy?" let her ask herself, "How much happiness can I give?" If she will set out each day on this schedule, she will be too busy considering her "man" to have time for loneliness or the seeking of outside distractions. And she will become so essential to her "man" that the other woman will have small chance of measuring up to his "woman."

There are times when a man needs a mother. Times when he needs a pal. Times when he needs a friend and a wife. The wife's job is to be each of these women as they are needed.

A wife is inclined to sit back after marriage and to forget that men go to restaurants and other places for a change from routine.

Very often the other woman is just clever enough to learn the novel dishes that please him, the conversation that entertains him, the amusements that give him relaxation; while the wife, having landed her man, is content to provide the necessaries for living, and to forget the fillips. A clever wife sees that the meals in her home are served as attractively as though she and her husband were still in the courting stage. She is as eager to entertain him and to share his pleasures as she was in her sweetheart days, with the result that her husband has no temptation to look elsewhere for the zest and the color of living.

WINNING AND HOLDING LOVE

It seems to be that the triangular situation would be reduced by half if wives would remember that holding love is just as active a job as winning it.—A Grandmother.

Answer: I think we all know the sort of wife who, having achieved marriage, sits back and contents herself with enjoying the fruits of her conquest. She no longer asks herself, "What can I do to interest my man?" On the contrary, she tells herself, "I've landed him, and now it's up to him to pay and pay and pay."

Often I've wondered what John Husband thinks when Mary Wife dons the old run-over-at-heels shoes no longer eligible for public service, and the soiled dressing gown, and wanders down from breakfast in her curl papers. He loved her because of her freshness, her daintiness, her morale. And now, by virtue of a few words spoken by authority, she changes entirely.

In an up-and-going partnership—which marriage should be—each partner is pledged to do the utmost for the dual good. And the best includes personal appearance, personal service.

(Copyright, 1936, by the Associated Newspapers)

PRINTING—

When You Come to Think of It

Printing Is Important

It Has to Convey So Much. Whether for Business or Social Purposes, It Is an Intimate Messenger That Has to Correctly Represent the Sender. And

GOOD PRINTING

Intelligently Suited to Every Need

COSTS NO MORE

We Have a Complete Printing Service

Catering to the Requirements of Every Kind of Commercial Printing and All Classes of Fine Printing.

THE COLONIST

1211 Broad Street Phone G 5241

Printing—Lithographing—Bookbinding—Engraving

MARK UNVEILING OF PEACE PLAQUE

Kiwanis Club Erects Tablet at International Boundary Line At Blaine

BELLINGHAM, April 25 (AP)—While Clinton S. Harley, Seattle vice-president of Kiwanis International, and Hon. A. Wells Gray, British Columbia's Minister of Lands and Municipal Affairs, clasped hands across the international boundary line at Blaine today noon, D. McKenzie, a member of the New Westminster Kiwanis Club, unveiled a bronze peace plaque.

The ceremony, witnessed by about 400 persons, took place in the shadow of the $100,000 peace portal dedicated in 1921.

The dedication of the plaque followed a number of addresses by Canadian and Americans.

Langford

Mr. and Mrs. F. C. Boyes and family, of Vancouver, visited during the week-end, Mrs. Boyes' parents, Mr. and Mrs. A. Moir, of "Cherrybank," Langford Lake.

• • •

Mr. Charlie Willard, who spent the Winter at Glen Court, Victoria, has returned to his home, "The Maples," Island Highway.

• • •

Miss Mildred Osterhout, who has been the guest of Mr. and Mrs. R. J. Smith, "Cragside," for a few days, has returned to her home in Vancouver.

• • •

Miss Josephine Seabrook spent the week-end visiting her brother-in-law and sister, Mr. and Mrs. Thomas Morgan, of Sidney.

• • •

Ernest Betteridge, who has been staying for some months with Mr. and Mrs. W. H. Betteridge, has left to spend the Summer up the West Coast.

• • •

Miss L. M. A. Savory, who has been staying with Mrs. A. Cowie, Leigh Road, for a week, has returned to her home on Florence Lake Road.

• • •

Mr. and Mrs. G. Clements are spending a week at their cottage, Langford Lake.

• • •

Miss Elizabeth Welch, who has been spending a few days in Victoria as the guest of Miss Margaret Reay, has returned home.

• • •

Miss Leslie Hardy, who has been visiting Mrs. W. Moore, has left for Vancouver.

• • •

Mrs. W. Moore recently entertained at a children's party in honor of the ninth birthday of her youngest daughter, Lois. The tea table was decorated with daffodils, yellow tapers and chocolate novelties. The invited guests were Leslie Hardy, Lorna Rogers, Mabel and Patsy Brown, Kathleen Willard, Beverly Findley, Alice-Marie Rodgers, Evelyn Smith, Phyllis Moore, Elizabeth Deane-Freeman and Lois Moore.

Garden City

On Friday evening members of the Garden City Choir entertained members of St. Aidan's Choir at a social gathering held in the church. Games, contests and a spelling match, followed by a lively singsong, were enjoyed. The winners in the contests were Miss Barbara Dawson, Miss Elsie Fryatt, Mr. George Humeston and Mr. A. P. Fryatt. Mrs. M. Pebernat had charge of the programme of games, while Mr. Fryatt supervised the buffet supper, which was served from a table artistically arranged in a color scheme of yellow and green, with daffodils and tall yellow tapers in silver sconces. Greetings were extended by Rev. William Allan and Mr. Jennings, leader of St. Aidan's choir, and Mr. J. Jones, leader of Garden City choir. Mr. Hollings, of St. Aidan's, spoke briefly. The evening was brought to a close by the singing of "Auld Lang Syne" and "Blest Be the Tie That Binds," followed by the Benediction by Mr. Allan.

A scientist says it is the lower part of the face, not the eyes, that gives away one's thoughts. Especially when one opens the lower part of the face.

Attend Levee at Buckingham Palace

Officers of the Middlesex Yeomanry Leaving Buckingham Palace, London, After the King's Levee, the Third to Be Held in the Palace in the Last Fifty Years.

Your Health and Your Weight

THE SCIENTIFIC WEIGHT-REDUCING DIET

By JAS. W. BARTON, M.D.

There are many of us who can remember when a little "plumpness" in girls or women was considered attractive; anyone who was thin or "skinny" was considered less attractive than one of normal weight.

We have been passing through an era when the reverse has been the case, and when girls and women have been trying to attain a slim, slender or boyish figure. It is gratifying to know that this desire for extreme thinness is passing away and that our overweights, while properly anxious to get rid of their excess weight, are now satisfied to be of "average" weight.

It was Dr. L. F. Barker, Johns Hopkins University, who spoke some years ago about the three stages of obesity or overweight, that is: (1) the enviable (2) the comical and (3) the pitiable stage. We have all seen these three stages and as mentioned above the first or enviable stage—the one that formerly aroused envy in others—is now coming back into fashion as it "rounds out" the female figure by filling in hollows.

Physicians, as a rule, have not much faith in exercise in reducing weight. In most cases this is because, knowing their patients, they know that they will not take the exercise anyway. In other cases the physicians have not studied the effects of exercise in reducing weight and when asked what special exercise or what game should be played cannot give the necessary advice. Further there are so many cases of overweight in which exercise would be dangerous that it is safer not to recommend any. Further, exercise increases the appetite.

Generally speaking, physicians are very wise in advising that the first and foremost step in reducing weight is to cut down on the amount of food eaten.

The first thought with most physicians is to advise cutting down on the starch foods — bread, potatoes, sugar and pastry — because starch foods are stored away as fat in the body. If less of the starch foods are eaten there will thus be a stop in the formation of fat in and on the body.

Other physicians advise cutting down on the fat foods—cream, butter, fat meats—first because they feel that as the body has a lot of fat in it and on it this fat can be used for the needs of the body thus reducing the fat and therefore the weight.

The ideal way to get rid of the weight would appear to be cutting down equally on fats and starches. However, as the starch foods are the ones that give energy, or "pep" as it is so often called, and fat foods are more useful as "protection" to the body and to ward off illnesses, cutting down more on fats than on starches would perhaps be better. Some overweights get a very weak feeling if starch foods are cut down too much.

Another point about fats is that proteid foods—meats, eggs, fish—all contain considerable fat anyway, and it is the proteid foods that are never cut down in a weight reducing diet. The proteid foods are the body builders, building up worn out tissue and creating so much heat or "dynamic" action that all foods are more completely burned in a short time.

The ordinary or regular diet for one of average weight is one part proteid — meat, eggs, fish — to two parts fats—butter, cream, fat meats, egg yolks—to four parts starch foods and vegetables. In a reducing diet, however, the proportion is much different, the proteid foods are so necessary that they are not reduced; in fact proteid foods are actually increased.

The ideal reducing diet then takes into consideration the number of calories — heat units — necessary to sustain the "ideal" weight of the individual. This means that food is not eaten to sustain or keep going the excess weight of twenty, fifty or a hundred pounds.

Thus if the individual is eating 3,000 calories a day and it is decided that 2,000 calories is all that should be eaten these 2,000 calories will be divided about as follows: 600 calories of proteid foods, 1,000 calories of starch and vegetable foods and 400 calories of fat foods. The result of a weight reducing diet shows three steps: (1) considerable loss of weight for a few days owing to great loss of water from the tissues before the water balance is reached; (2) a steady loss of weight but the rate of loss is much slower, and (3) when no further loss is being made, the weight remaining at the same level.

Softballers to Gather Thursday

The annual meeting of the Lower Island Softball Association will be held at the Y.M.C.A. on Thursday, April 30, at 8 o'clock, with President Ernie Stock in the chair. Delegates attending the parley must have their credentials, and only one delegate will be allowed for each club.

Election of officers for the coming season, closing of dates for the "A" and "B" championships and many other important items are on the agenda.

The meeting will be followed by another session to form a referees' association.

Horseshoers to Meet

The Greater Victoria Horseshoe Pitching Club will hold a meeting at Renny & Taylor's Bakery, Gladstone and Fernwood Roads, on Wednesday, at 8 p.m. The installation of officers will take place and all interested are invited to attend.

When Improvements Are Made in DRY Cleaning

—PANTORIUM Adopts Them

AS a matter of fact, new cleaning methods are continually being tested in the laboratories of the National Dry Cleaners and Owners' Association, and Pantorium is kept advised of methods which have stood the most searching tests. That is why Pantorium DRY Cleaning does better work . . . why you can send the most delicate fabrics to Pantorium and know they will not be harshly treated. Pantorium has been too many years in the DRY Cleaning business to be misled by alleged improvements which have yet to earn the acceptance of the Dry Cleaning industry.

After all, the only test worth considering is the appearance of your garments when Pantorium returns them. Send a coat, suit or dress to be Pantorium DRY Cleaned. Each garment will be thoroughly cleaned, beautifully pressed and will be worn again with pleasure and satisfaction.

A Dependable DRY Cleaning Service

Ask us for particulars of Spradlin Moth Proofing. A permanent protection for household drapes, upholstered furniture, rugs, fur coats and clothing of all kinds.

Pantorium DYE WORKS LIMITED

EMPIRE 7155

905 FORT ST. Corner of Quadra

Send it to PANTORIUM

EGYPTIAN MONARCH SLIGHTLY IMPROVED

CAIRO, Egypt, April 25 (AP.)—Physicians attending King Faud of Egypt reported him slightly improved after a blood transfusion this afternoon, but declared his condition was still critical.

The monarch asked for his son, Crown Prince Farouk, sixteen, who now is in London. It was believed he will be ordered to fly home at once.

"Babe" was a pretty and ambitious girl and had studied the matrimonial problem to a nicety.

"Yes, I suppose I shall wed eventually," she said, "but the only kind of masculine nuisance that will suit me must be tall and dark, with classical features. He must be brave, yet gentle. He must be strong—a lion among men, but a knight among ladies."

That evening a bow-legged, lath-framed youth, wearing checked trousers and smoking a cigarette that smelt worse than a burning boot, rattled on the back door and the girl knocked four tumblers and a cut-glass dish off the sideboard in her haste to let him in.

Willie was sent to a shop and asked for a pound of ochre. "Red or yellow?" asked the shopman. "Neither. Tappi," said Willie.

GOLD STRIKE REPORTED

EDMONTON, April 25 (CP.)—A new strike of free gold, about two miles north of Goldfields, has been made according to word received here today. The area on which the new strike was made is 500 acres and there are ten claims staked.

STOCKTON, Cal., April 25 (AP.)—Julius Caesar, forty-eight, pleaded guilty to drunkenness here today, and after admonishment by the judge, departed—not for Gaul—but for his native Yakima, Wash.

A politician's life is no bed of roses. By the time he finds out what the people want they want something else.

Drop in . . . See for Yourself what

DODGE

has to offer you for 1936

THERE is only one way to appreciate the beauty, comfort, safety, economy and dependability of the New Dodge Cars for 1936—and that is to see them, sit in them—TRY THEM ON THE ROAD. In order that you may feel perfectly free to do all these things, Dodge dealers are holding "Open House" Week, starting today.

Drop in. Learn why Dodge Cars have been called the "Beauty Winners of 1936"; why owners are able to report 21 to 27 miles to a gallon of gasoline; why genuine hydraulic brakes, famous Dodge safety-steel bodies and new safety beam headlights make the new Dodge the SAFEST car you ever drove; why redistribution of weight . . . evenly to all four wheels, longer, more flexible springs and "chair-height" seats make Dodge so luxuriously comfortable.

You owe it to yourself to get the FACTS. Now, during Dodge Spring "Open House" week, is the time to do it. Call in at any of the Dodge dealers listed below.

SERIES D3—113" wheelbase, 83 horsepower. Priced with the lowest. Four body models.

SERIES D4—113" wheelbase, 87 horsepower. Priced with the lowest. Five body models.

SERIES D2—116" wheelbase, 87 horsepower. Priced just above the lowest priced cars. Seven body models.

Insist on the New Official Chrysler Motors Commercial Credit Corp. 7% Time Payment Plan. You can figure it out for yourself! 1. Start with your unpaid balance. 2. Then add insurance cost. 3. Then multiply by 7%—for a twelve months' plan. Costs for longer or shorter periods in proportion.

*In some provinces a small legal documentary fee is charged. NO OTHER CHARGES.

DODGE OWNERS ARE DODGE BOOSTERS

Do You Know WHY?

"I have been getting 20 to 22 miles to the gallon on winter roads that could not be much worse," says Mr. Albert Pitt, 1167 Davenport Rd., Toronto.

"On November 9, 1935 five of our salesmen took delivery from you of five Dodge 2-door Sedans . . . these five cars have run 37,775 miles and what pleases us is the fact that the average mileage is 22.43 miles per gallon," writes Mr. L. E. Messinger, President, Canadian Line Materials Ltd., Scarboro Jct., Ont.

● Do you know why the New Dodge Cars for 1936 are so easy on Gas? Get the FACTS!

"This is the fourth consecutive Dodge I have had. I think it is by far the best from a standpoint of beauty, RIDING COMFORT and SAFETY," says Mr. C. A. MacPherson, 70 Hammersmith Ave., Toronto.

● Do you know why the New Dodge Cars for 1936 are so safe and so comfortable? Get the FACTS!

"I have driven about nine thousand miles and except for several changes of oil, the engine has not used more than four quarts," says Mr. A. A. Moneley, 25 Braemar Ave., Toronto.

● Do you know why Dodge oil consumption is so low? Get the FACTS!

"As the owner of a 1936 Dodge D2 Touring Sedan, I would like you to know that after having driven this car for two months, I am eminently satisfied," says Mr. Murray W. Hayes, 4447 Old Orchard Ave., Montreal.

● Dodge owners everywhere are enthusiastic about the New Dodge Cars for 1936. Why? Get the FACTS!

Dodge cars are Money-Savers

BEGG MOTOR CO., LTD.

865 YATES STREET PHONE G 1144

HOSIERY HIGHLIGHTS by Penmans

Durability

Fragile and sheer as a moonbeam—yet how these Penmans Silk Stockings wear!

Penmans reputation for quality of materials and accomplished workmanship finds expression in the lasting wear that this hosiery offers to discriminating women.

Wear Penmans Silk Stockings and economize with Penmans durability.

5836

PENMANS Sheer Silk Stockings

Dainty Durable Delightful

TRADE MARK REGISTERED

Enjoy RADIO and RECORDS ON THIS

RCA VICTOR

No waiting... no disappointments ...you can hear your favorite artists, your favorite tunes... ANY TIME ... with this sensationally low-priced RCA Victor radio-phonograph. Handsome, full-size console housing a modern electric PHONOGRAPH on which you can play 10 or 12 inch Victor Higher Fidelity Records... RADIO that enables you to roam across the world-wide panorama of entertainment programs... police, aviation and amateur calls ... Big 12" speaker... automatic volume control... many other late features. Let us explain our low-cost finance plan!

MODELS FROM $149.50 with METAL TUBES

TERMS MAY BE ARRANGED

DAVID SPENCER, LTD.

RADIO DEPARTMENT LOWER MAIN FLOOR

ALSO SEE THE MAGIC EYE DEMONSTRATION

TO PICK BOARD FOR V.I. UNION

Library Board and Operating Staff Will Be Chosen Soon for Island Area

Appointment of a board of management for the new Vancouver Island library district, which is to include Nanaimo and Ladysmith cities as well as thirty-five areas previously mentioned was due to be considered at a meeting of the Public Libraries Commission at Vancouver yesterday, Dr. Kaye Lamb, secretary of the commission, said before leaving for the Mainland last week.

The board of management could consist of as many as thirty-seven persons, one for each district represented, but is expected through plural representations to be confined to fewer persons. The Fraser Valley library scheme has a board of sixteen.

In his capacity as secretary to the commission and superintendent under the Public Libraries Act, Dr. Lambe attended the meeting on the Mainland.

NEED STAFF

Just what staff will be required to operate the new scheme could not immediately be ascertained. Prior to the plebiscites it was said that one librarian, three assistant librarians and some deputies for isolated points might be appointed within the terms of the plan.

Choice of who will get these posts remains to be decided, as also does the size of the staff required to operate the new Vancouver Island unit.

Elsewhere throughout the province, the Okanagan library district has been freshly created, and is doing business already in Vernon, Salmon Arm and Armstrong. In the Kootenays the scheme fell through when Nelson City withdrew.

That leaves the province with three union library areas, all more or less on a self-governing basis, it was explained.

DAVID SPENCER LIMITED

Swagger Suits

Priced at

$15.95 - $17.95 - $19.50

If you have not a Swagger Suit your wardrobe is not complete this year. Imported fabrics and expert tailoring, in styles to suit every type. Fitted and fishtail backs in almost every conceivable color combination. The coats can be worn separately and the skirt with sweater and sports coat.

—Mantle Dept., 1st Floor

Toyo Straw Hats

Of Rare Distinction

Fresh and new, and so different. Definitely smart, but with a classic smartness that makes them right any time you wish to wear them. New lines to the brim and crown and made complete with a smart trim of grosgrain ribbon on colored kid. Head sizes, 21½ to 23. Natural color with contrasting trimming. Priced at $6.95

A collection of smart Angora Ribbon and Straw or Fur Felt Hats. In this group you will find every glamorous style that you have read about. Decidedly new and smart for warm days. Pastels, navy blue, brown and scarlet $6.95 to $10.50

—Millinery, 1st Floor

Sandisheer

A TESTED CELASILK FABRIC FROM THE CELANESE LOOMS

Sandisheer Jacket Dresses

Sizes 14 to 20—34 to 44 and 16½ to 24½ $7.95

NEW JACKET FROCKS—Just in. Styles for early Spring, 1936, in every smart detail. Just that enormously useful, good-looking sort of dress that it's a joy to find at a special group. Lots of style and tailored from the famous Celanese Sandisheer—a fabric guaranteed, and sizes for everybody.

—Mantle Dept., 1st Floor

Dainty Floral Lingerie

Of Floral Taffeta

A Garment

59c to $1.98

The extreme daintiness of these garments are highly pleasing. Of floral taffetas. All smartly tailored and carrying a guarantee of long wear. Launder well and retain their crisp smartness throughout.

Panties	59c
Dance Sets	98c
Teddies	98c
Slips	$1.29
Gowns	$1.59
Pyjamas	$1.98

—Lingerie, 1st Floor

Forsyth "Checkblend" Shirts

Another New Production at $2.50

These are shown in very neat check patterns. Blue and tan—for sportswear.

Each Complete With Tie to Match

—Men's Furnishings, Main Floor

High-Grade Shirts

Arrow, Forsyth or Tooke Brands $2.00

All these fine quality Shirts are made from a good quality broadcloth and patterned with neat designs for the present season. Each has new "Fused" collar or two starched collars.

—Men's Furnishings, Main Floor

INNOXA (England) Ltd.

Beauty by Culture, Natural Loveliness

Each one of you has a different beauty problem to solve. "Innoxa" Beauty Preparations, the most famous and popular of England's Toiletry creations, can solve every one of your problems. We carry a full stock of these. Ask for a Free Booklet on the first principles of Natural Beauty at our Toiletries Section, Main Floor.

SPRING STYLES IN

Permanents

New Oil Solution—8 Months Guarantee

Phone About Our New Low Prices

Moler Hairdressing School

1104 DOUGLAS ST. ROOM 208 PHONE G 1011

With All My Heart

BY SARA CHRISTY

CHAPTER XLIX

"It was awfully decent of you, Sherm, to try to help me," Wilma insisted when he had described how he purposely let Alec get away. "But, you see, there's no use. I'm not going to let any of you get into a jam on my account."

"You poor kid, you. Well, in that case . . ." said Gordon.

"Mr. Marsh is waking up," Thora announced quietly from her chair near the couch where she had been keeping a close watch on her patient. She got to her feet and walked away, as Doctor Evans hurried to the side of the injured man.

"Well, Selwyn? Feel all right now?"

"I guess so." Marsh muttered. "Should I?"

"Of course you should. You'll be fine . . . after you've had a little drink. Not a thing to worry about."

"Oh, dad!" Wilma dropped to her knees beside the couch.

"Hello. Are you all right, too?"

"Yes . . . Oh, I'm so thankful!" She buried her face against his shoulder, just as Mrs. Steele fluttered into the scene.

"Selwyn! Oh, you poor dear boy!" She laid her plump hand against his cheek. "I was so frightened, my dear . . . so frightened. Tell me that you're all right now."

Sudden strength came into Marsh's voice.

"Of course I'm all right," he protested peevishly. "In God's name, Dorothy, don't take on! Where's is Miss Dahl?"

"Selwyn! How can you?" Mrs. Steele cried chokingly. "Doctor! He is hurt! He's delirious. Do something . . . quick!"

Gordon contributed to the situation by manoeuvering Mrs. Steele to one side and nodding to Thora. She came forward at once, saying in her quiet fashion:

"Did you want me, Mr. Marsh?"

"Yes." He reached out for her hand, held it in his. "Good girl. Seems that I always can depend on you. That was very plucky . . ."

"Oh, no."

"You'd say that." He tried to scowl. "Please get me out of here. Won't you?"

"Of course, Selwyn." Mrs. Steele interrupted soothingly. "We'll help you upstairs and put you in my bed. I'll stay right beside you and take care of you myself tonight."

"I want to go home," he insisted stubbornly. "Miss Dahl will look after me if I need anything. She's quiet . . . and I've a devil of a headache."

Dorothy Steele gave vent to a feeble wail, tottered backward, her handkerchief pressed to her eyes.

"Some of you girls take her up and put her in her own bed," the doctor advised cheerily. "Gordon and I will take Selwyn home. If he feels like going, it's the best thing for him. I don't intend to let anybody question him tonight, anyway. I'll come back here and give Dorothy a sedative later."

"Then let's start now," Gordon urged, "before the cops get here. They must be lost."

"Right. George can entertain them. If they want to see the rest of us in a hurry, they can trail over to Selwyn's. You might as well come with your father, Wilma . . . you, too, Miss Dahl."

Marsh scarcely had been settled comfortably in the car for his short drive home, than a motorcycle with a side car and two officers sputtered to a stop alongside. After identifying the occupants of the machine, one of the patrolmen explained:

"We'd have got here quicker after Mr. Gordon called, but we think we have your man. He was burning up the road when one of our boys overhauled him . . . couldn't give a very straight account of himself. They're bringing him to the substation and we'll give you a chance to look him over."

Doctor Evans took charge of the situation here.

"Very good. But I don't want anybody questioning Mr. Marsh tonight. I'm taking him home now and I want him to rest. All the others here in the house are witnesses and you can get the story from them. I'll come back when I get Mr. Marsh settled in bed. Gordon will come with me . . . these ladies, too, if you like. All right?"

"Sure Doc. We'll get busy on this end. You'd all better come back, if you don't mind."

When Selwyn was comfortably installed in his own bed, Doctor Evans announced that the patient must rest and went downstairs, leaving Wilma and Gordon to say good night. At that moment, Thora entered with a glass of water on a tray and Gordon hurried to take it from her.

"Oh, you were a brick tonight, dear!" he whispered hurriedly. "I've been wanting a chance to tell you how proud . . ."

"Miss Dahl," came a querulous voice from the bed.

"Yes, Mr. Marsh."

"Let the others go back to Mrs. Steele's. You stay here. I want you . . ." Once again, he reached for her hand and she surrendered it.

There was a constrained hush in the room.

Sherman, who was near the bed, stood transfixed at what he saw. There was an unmistakable light in the eyes of the older man. Gordon glanced helplessly at Thora. She was looking down into the face against the pillow. A tremulous little smile on her lips. A softness in her blue eyes that the young man vainly had tried to bring to them.

Sherman drew a long breath, straightened his shoulders, turned away from the little scene.

"Come along," he said gruffly, passing an arm about Wilma's shoulders. "I guess you and I . . . we'd better go and tell our troubles to the police."

"I had to talk to you," Selwyn began, when the door had closed on the others and the two of them were alone. "There are some things I've got to get straight."

"Hadn't you better wait until morning, Mr. Marsh? The doctor . . ."

"Evans is an old granny. I'm all right. Tell me . . . straight out, now . . . was Babbas mixed up in that business tonight?"

"That man said . . ."

"I thought as much. Tipped him off. Where is Babbas?"

"He went away . . . with Mr. Gordon's father and Pat. In your car. I don't know where exactly, but to the city, I think."

"Umph . . . pretty tough for Wilma. Better now than later, though. She'll get over it . . . young enough."

"Won't you please rest now?"

"No. I told you I had to get everything straight. Not Babbas . . . he's crooked. I should have trusted my judgment in the first place. It doesn't often let me down . . . I think. That's another thing I've got to be sure about. I want to talk to you about Sherm."

"Mr. Gordon?" Thora asked in surprise.

"Yes."

(To Be Continued)

CULBERTSON on CONTRACT

By Ely Culbertson

World's Champion Player and Greatest Card Analyst

OPENING BIDS OF THREE NO TRUMP

An opening three no trump bid is the next step above the two no trump bid, and shows at least seven honor tricks, with a maximum of eight-plus honor tricks. The distribution always is 4-3-3-3, and every suit always is securely stopped, as in a two no trump bid.

For example, bid three no trump with

♠ A Q 6 ♥ K Q J ♦ A K 5 4 ♣ A K 10

or

♠ A K Q ♥ A K 6 ♦ A K J ♣ A 10 5 4

With eight and one-half honor tricks and balanced distribution, four no trump is the correct bid. Partner should raise to six with two queens, or bid six in any five card suit headed by the queen or better.

An opening bid of five or six no trump asks for a single raise with one queen or a grand slam bid over five no trump with a five card suit to the queen or better.

EXTREMELY LUCKY HAND

The goddess of chance too often seems to smile on not merely the bold, but the rash as well. In today's hand a ridiculously optimistic contract was fulfilled only by amazing "breaks."

North, dealer.
Neither side vulnerable.

NORTH
♠ 9 6
♥ A Q 8 7
♦ A 9 5 3
♣ K 8 5

WEST
♠ Q J 5
♥ K 9 4 3
♦ J 8 2
♣ A 9 3

EAST
♠ 8 4 2
♥ J 10 6 2
♦ K 10
♣ Q J 7 4

SOUTH
♠ A K 10 7 3
♥ 5
♦ Q 7 6 4
♣ 10 6 2

The bidding:

North	East	South	West
1 ♥	Pass	1 ♠	Pass
1 NT	Pass	2 ♠	Pass
2 NT	Pass	4 ♠ (final bid)	

Undoubtedly, North should have passed to the two spade bid, but he evidently was a believer in miracles. West opened the low diamond, dummy ducked, and East's king won, after which the ten of diamonds was returned. Dummy's ace won and three rounds of trumps followed. West, on lead with the queen, properly decided that his one chance was to underlead his club ace, find his partner with the queen, and declarer with the jack, and have declarer guess wrong. Since declarer was so fortunate as to be ten high in the suit, he was forced to put up the club king. When it held, he returned to his hand with a diamond and finessed his singleton heart up to the ace-queen. The queen winning, the ace was cashed for a club discard, and a club trick finally, and graciously, conceded for the poor defenders' third trick.

TODAY'S QUESTION

Question—With a combined holding of ten trumps, do the percentages favor a finesse for the missing king, or a straight lead of the ace for a drop?

Answer—The finesse offers much the better chance, on a pure percentage basis.

TUESDAY'S HAND

North, dealer.
Both sides vulnerable.

NORTH
♠ 8 6 3
♥ A 4
♦ K 7 5 2
♣ A K Q 6

WEST
♠ K Q J 4
♥ 10 8 2
♦ 9 6 3
♣ 8 5 4

EAST
♠ 10 5 2
♥ J 9 7 6
♦ 8 4
♣ J 10 9 7

SOUTH
♠ A 9 7
♥ K Q 5 3
♦ A Q J 10
♣ 3 2

Mr. Culbertson will discuss this hand in Tuesday's article.

This is a true bridge story. She was only a beginner, but she meant to keep her end up, and so she was not at all abashed when her partner said: "You you know you revoked?"

"Well," she replied after a short but impressive pause, "what of it? . . . I had my reasons."

AIR PACT WILL BE ON THE LIST

Query to Be Put to Germany Regarding Anglo-French Proposal

(Copyright, 1936, by Havas News Agency)

LONDON, April 25 (?).—A new "air peace offensive," sponsored by Great Britain and backed by France and Belgium, was reported last night to be contemplated in connection with the Locarno questionnaire to be sent to Germany.

The British Government, Havas learned, has decided to include queries regarding the original Anglo-French proposal for a European air pact of mutual assistance among the list of questions to be submitted to the German Government.

AFTER CLOSE SCRUTINY

The memorandum will be submitted to close Cabinet scrutiny next Wednesday and then will be forwarded to Sir Eric Phipps, British Ambassador at Berlin, for presentation at the Wilhelmstrasse.

French Ambassador Charles Corbin discussed the memorandum today with Sir Robert Vansittart, permanent under-secretary at the Foreign Office. Further conferences will take place among British, French and Belgian representatives before the final draft is approved, it was learned.

AGRICULTURISTS NAME OFFICERS

Cecil Tice Again President—Plans Laid for Compilation of Economic Map

CECIL TICE

Cecil Tice, provincial field crops commissioner, was re-elected president of the Victoria and Islands branch of the Canadian Society of Technical Agriculturists, at the annual meeting in Speedie's Cafe, Friday night. H. E. Hallwright was returned as vice-president, and the following were elected to the executive: William Foster, E. E. Peden and H. C. MacCallum.

Walter Jones was re-elected secretary-treasurer.

Plans were discussed for the compilation of an economic map of Saanich peninsula. The map, when completed, will be replete with information regarding soils, types of farms, crops, water supply, historical landmarks and other matters of economic and tourist interest. It is hoped that eventually the work can be expanded to cover the major portion of Vancouver Island.

"Boosting Brings Business." Trade follows the brag.

TO DRILL FOR OIL WITHIN THE CITY

Will Erect Derrick in North Battleford to Test Accuracy of Doodlebug

REGINA, April 25 (?).—An oil syndicate, acting with approval of the city council of North Battleford, has been granted permission by the Saskatchewan Natural Resources Department, to drill for oil within the boundaries of that city.

The department has entailed many precautionary measures to prevent damage to the city in event of a "blow in." While derricks in cities of the United States are a more or less common sight, this will be new to Canada.

The site will be between the built-up portion of the city and the exhibition grounds. A "doodlebug" mechanical gadget indicated possibility of oil.

Charles M. Schwab says the longer the depression lasts, the greater will be the following prosperity. That's like sitting on a hot stove—the longer you sit the better it feels when you get up.

CAMPUS COMMENTS

V.H.S. V.H.S.

During the morning assembly on Monday at Victoria High School, Principal H. L. Smith stressed the necessity for students who have been away several weeks through illness or otherwise had their studies interfered with to make every effort towards the final examinations in June. Matriculation students will be working overtime in the ensuing months to bring all work up to date in readiness for the opening tests on June 12.

Added beauty has been attained by the school through the extensive alterations both inside and outside the institution. A new cement walk now runs from the main entrance of the school to the boys' side. A new fence, replete with a new coat of paint, extends in front of the school on Grant Street. The available garden space has been increased by the laying of the new walk, and the gardener, with extra helpers, is fast planting a new flower bed. Inside the school, many desks, including those in library, received a new surface of varnish. With these advantages towards making the student life a more joyful one, the boys and girls of the school are co-operating by refraining from cluttering up the grounds with paper and other debris. The lines of the tennis court are now getting a much needed touching up and will be ready for the girls' and boys' tennis tournaments which will begin this week.

The Beta Delta Society did not meet last week because of the absence of Mr. L. Hardie, who is the staff adviser and supervisor for this debating club.

The school senior soccer team will be put to the test on Tuesday afternoon when they meet the Mount View High School eleven in the final for The Colonist Cup at the Royal Athletic Park. A large number of students from both institutions are expected to see the two teams in action. This cup, which was placed in competition last year, is now held by Victoria High School. The game is scheduled to begin at 3.45 p.m. Coach Hubert Cumberbirch will have a strong aggregation wearing the black and gold uniforms, with an eye to retaining the trophy for the second consecutive year.

Assemblies were held on Monday and Thursday of last week, and on the latter morning Reginald Hammond resumed the musical offerings on the school victrola, which has just been repaired.

There are no results so far in the boys' singles tennis tournament, but with Coach Roper's announcement that the first round must be over by Wednesday, the names of those students who will advance into the second bracket will be known this week.

Those in charge with compiling and proof reading of the school annual, The Camosun, have stated that all editorial material must be in by the end of April at the very outside. Almost all matriculation pictures have been taken and it is expected that team pictures going in the magazine will be taken within the next two weeks.

There was a doubt for a while whether the gymnasium display, which has suffered several setbacks, could be put on this year as each week finds several more students taking part at home with slight illnesses. The display is going to be presented on May 1, in spite of these difficulties.

Dr. Paul Allan Hastings King and Lynn Patrick paid impromptu visits to the school during the past week. Dr. King is a former member of the school who went overseas in 1915 in field ambulance division. Both men talked over old times with members of the teaching staff and renewed long-standing acquaintances.

Ping-pong is being allowed to dwindle out at the school with the approach of the fine weather, and students are taking to the outdoor games. Tennis, softball, soccer and track will all deter the students from playing table tennis on clear days.

A pick-up soccer team was defeated by Wimpy's Capitals, 3 to 1, on Wednesday afternoon. Both teams played short-sided, with only nine men each. The half-time score was 2-0 for the Capitals. Hubert Cumberbirch refereed.

The regular meeting of the Stamp Club was held on Friday, with the members carrying on a brisk trade among themselves.

Starting what is a slightly different course from other years, Miss Harriet Doull, physical instructress for the girls, is organizing the after-school activities of the fairer sex into sections, with "sports leaders" supervising and helping the junior students. Those who have volunteered to assist in these duties are Vera Sinclair, Sheila Watson, Audrey Homer Dixon and Jessie Wood, as track supervisors. The softball league will be in charge of Helen Unsworth, Frances Oxendale, Helen Roberts, Vera Sinclair and Hazel Smith. The girls' tennis activities will be managed by Betty Shade, Eileen Lanigan and Hazel Smith.

Eighty-one girls have enrolled in the newly-formed Girls' Tennis Club, which promises to be a decided asset to the school. A small fee is being charged, which will be used for purchasing balls, etc. There will be as many matches played as time will allow from now until the end of the term. Coaching for those who desire it will be given by Miss Doull. The girls' tennis days are Tuesday and Thursday, and the boys' on Monday, Wednesday and Friday. The Tennis Club officers are: President and secretary, Betty Meharey; treasurer, Audrey Homer Dixon, and the committee, Betty Shade, Eileen Lanigan, Vera Sinclair, Hazel Smith and Anna Anderson.

Entries are still open for the girls' tennis tournament, and those entering do not have to be members of the Tennis Club.

The girls' inter-division softball league will commence this week.

The girls of the school have already begun practising for the track and field events, which will be held on May 27 in the annual school meet.

At the last meeting of Portia Society, matriculation students gave speeches. Peggy Mulliner spoke on Lord Nelson's ship Victory; "Lawrence in Arabia" was the topic chosen by Helen Manning. "Bunty" Maynard took "Mozart" as her subject, and "Sir J. M. Barrie" was the title of Sybil Crawford's speech. Miss Jessie Roberts judged the speeches and complimented the girls on their manner of presentation. On Wednesday the Grade IX and X oratorical contest will be held, with prizes presented by Miss Adele McLeod. Mrs. Lloyd Morgan and the Women's University Club will also present the Portia members with competitive debating prizes.

Reviving an old custom, this year's matriculation students will be able to purchase graduating pins and rings. The price is quite reasonable, and many students are availing themselves of this opportunity of obtaining these little keepsakes.

A little fellow, who had told a falsehood and been found out, was being talked to seriously by his teacher who directed her efforts to making the youngster feel ashamed of what he had done.

Judging by the interested look on his face she thought she was making the desired impression, when the youth exclaimed eagerly: "I say, teacher, it's your lower jaw that moves, isn't it?"

SECOND NEWS SECTION

The Daily Colonist.

(ESTABLISHED 1858)

SECOND NEWS SECTION

NO. 117—SEVENTY-EIGHTH YEAR — VICTORIA, BRITISH COLUMBIA, SUNDAY, APRIL 26, 1936

VICTORIA WINS WESTERN CAGE HONORS

Arsenal Captures English Cup Final From Sheffield United by Lone Marker

Drake Nets Goal in Great Victory Over Second Division XI

Brilliant Centre-Forward Drives In Tally at Seventy-Four-Minute Mark After Great Exhibition At Wembley Stadium—Over 92,000 Attend—Cups and Medals Presented

LONDON, April 25 (CP).—The extra touch of finesse that so often marks the difference between first and second English football league teams gave Arsenal supporters plenty to enthuse over today.

In the English Cup final at Wembley Stadium today, the Gunners' cleverness and experience finally told in a rousing battle with Sheffield United, plucky and youthful Second Division squad, and the Londoners scored the only goal of the game to win the trophy for the second time.

Ted Drake, idol of London crowds, netted the winning goal after seventy-four minutes of play. The counter sent most of the huge crowd of 93,384 wild with delight, but it was the death-knell for the hopes of an excited and large contingent from Sheffield and the North of England. For the whole of the first half and part of the second the Yorkshire players had fought a spirited battle, but the Gunners were not to be denied once they had assumed control of the game.

The Arsenal deserved its victory. The tussle was a clean, sporting affair and packed with thrills, but it will not rank with the best finals that have been seen in the capital. Sheffield started in a manner that threw the Gunners off their game. The peppy Northern forwards harassed the opposing defence, but in the second half, Arsenal's international team gradually gained the mastery.

Arsenal won because its forwards were quicker on the ball and kept their positions more accurately.

DEFENCES SOUND

Both defences played soundly, although near the end that of the losers was inclined to waver under pressure. Hulme, for the Londoners, was the best winger on the field, putting in many dazzling runs. James was the directing genius of the attack and showed an uncanny sense of positioning. Male was the outstanding back.

Sheffield's players were seen at their best in the first half and for a spell immediately after Arsenal scored. They made a clever, tenacious team, but lacked Arsenal's extra polish.

Cup-final day, always an event for the English sporting world, saw thousands brought to London from all parts of England. Receipts at the stadium amounted to nearly $125,000.

Members of the Royal Family were absent on account of the Court being in mourning for the late King George, but there was a large number of notables in the stands, including the Indian cricketers, who arrived a few days ago for a tour of the British Isles.

After the match, Sir Charles Clegg, president of the Football Association, presented the cup and medals to the winning team.

A few minutes before 3 o'clock the teams ran onto the field side by side, the crowd giving them a vociferous welcome. The great assemblage then stood at attention as the bands played the National Anthem.

James, Arsenal, won the toss, and Dodds, Scottish international centre-forward, kicked off for the Yorkshire team.

The Northern contingent roared encouragement as Sheffield went on the attack at the start. Dodds led his forwards into the Gunners' territory, the passing of the five men being more accurate than that of the colorful Londoners. The United's right wing was constantly active until Bastin finally sent Hulme away in an attack at the other end.

Bowden failed to convert a centre by the winger, and later James shot over the bar when well placed. It was Arsenal's first attack, but Crayston sent it into the Sheffield goal area, where Bowden forced the first corner of the game. Hulme placed the ball on the crossbar from the ensuing kick and it bounced behind.

JAMES BRILLIANT

A pass from Copping again sent Hulme goalwards. He spread-eagled the Bramall Lane squad's defence, but then shot hard outside. James' cleverness mystified the opposing defenders at times. The inside-forward was at his best and many times slipped through with clever dribbling.

Sheffield came close as Barton sent Dodds through in front of goal, but Male rushed across and saved with a splendid clearance.

Up to this point there had been more method to the Highbury team's attack, but on the other hand Sheffield's vanguard was the more virile. The Northern forwards, keeping the ball in the air, harassed the opposing backs.

Drake, Arsenal sharpshooter and centre-forward, twice in quick succession drove full speed towards Smith. His wingers sent in long passes, but no score resulted from Drake's efforts.

Shortly afterwards, the Arsenal goal was hard pressed, and one of the defenders fouled Barclay. Hooper took the free kick from just outside the penalty area, Wilson saving.

Arsenal wasted a great chance when James sent Bastin away, the international winger transferring to Bowden. This player missed badly when in front of goal. Bastin again wriggled through, but ballooned the ball over the bar from short range.

Then Bastin was badly tripped just outside the penalty area, James shooting quickly but wide. At the other end, Barton made several thrusts down the touch line, and finally, despairing of his inside-forwards' failure to take advantage of passes, resorted to shooting himself.

GUNNERS ON ATTACK

Hulme, equally prominent for the Gunners, sent a fine cross to Drake, who narrowly missed scoring with a grand header. Frequently Hulme got the better of the opposing backs only to dally instead of passing to his colleagues. Bowden finally dribbled through, but Bastin ended the movement by shooting over the bar. At the Arsenal end, Williams forced a fruitless corner off Male.

It was anybody's game, for though the Arsenal attacks were more dangerous, the United's raids were more frequent. Hulme again cut in and sent one inches over the bar.

The second leaguers attacked desperately towards the end of the half. Jackson and Williams broke through and had the Londoners' defence in dire straits, but they finally cleared. Hulme continued to perform in fine style and Smith saved spectacularly at the expense of a corner just before the interval. From the corner kick Bastin struck the side net.

SECOND HALF

The Gunners swept towards the Sheffield goal immediately at the start of the second half and Bastin brought Smith to his knees with a sizzling cross shot. This was accomplished without a United player touching the ball.

The gunners' attack was irresistible, James, Drake and Bastin combining to work goalwards. Their passing was accurate and they did everything but score.

Hulme lobbed the ball high in front of Smith, who saved from a crowd of attackers. James, Hulme and Bastin next participated in a lightning movement, the latter heading into Smith's hands. Then Drake headed one outside. Bastin gave James a chance, but the Sheffield custodian pulled down his fine shot.

Arsenal kept up the pressure and Bowden and Hulme ran through, but the winger shot wide.

Smith, laying spectacularly in the United goal, smothered a header by Hulme and an exciting melee ensued near the goal line.

DRAKE NETS GOAL

Keeping up a relentless pressure, Arsenal swarmed around Smith. James shot over, and then a passing movement between Bowden, Bastin and Drake brought the opening score. Drake snapped up a pass and sent the ball into the net after seventy-four minutes.

From the kick-off Sheffield ran down the field and Pickering headed against the bar. This was followed by two shots from Dodds, both of which went high. It was a lucky escape for the Arsenal goal.

Just before the end, Jackson and Pickering broke away for the United, now struggling desperately to get the equalizer. The pair had their shots turned aside by Wilson. A band of triers, the Second Division squad was finally worn down by their more experienced opponents. Result: Arsenal 1, Sheffield United 0.

The teams:

Arsenal — Goal, Wilson; backs, Male, Hapgood; halfbacks, Crayston, Roberts, Copping; forwards, Hulme, Bowden, Drake, James, Bastin.

Sheffield United — Goal, Smith; backs, Hooper, Wilkinson; halfbacks, Jackson, Johnson, McPherson; forwards, Barton, Barclay, Dodds, Pickering, Williams.

Wednesday League Teams Will Start Knockout Series

WITH a twin bill scheduled at the Royal Athletic Park, Wednesday Football League elevens will open play in the Rennie & Taylor Cup series on Wednesday afternoon. In the curtain-raiser, James Bay Wanderers will battle Kresges, while Spencers, present champions, will battle the Recreation Centre in the afterpiece. The first game will commence at 2:15 o'clock. Shrimpton will referee the opener, and McMillan the final match.

Captures English Cup From Sheffield

Here's the latest picture of the famous Arsenal football squad, which captured the historic English Cup yesterday, at Wembley Stadium, before a large crowd, by defeating Sheffield United by a 1-0 score. The winners were hard pressed by the Second Division eleven, who fought desperately to deadlock the score in the last few minutes, but without success. The players are: Back row, left to right, Male, Wilson, Cryston, Roberts, Sidey, Copping, Moss and Hapgood. Front row, left to right: George Allison, manager of the team; Davidson, Hulme, Bastin, Drake, James, Beasley, Milne and T. Whittaker.

Saanich Elevens To Open Knockout Cup Games Today

WITH two fixtures in the semi-final round carded, Saanich and District Football League elevens will open play this afternoon in the Teddy Hawkes Knockout Cup series. At Hampton Road, Pitzer & Nex, finalists in the recent league play-offs, will clash, while at Bullen Park, Busy Bee Cafe will oppose Marigold. Kick-offs are set for 2:30 o'clock. In the event of a draw at the end of the regulation playing time, thirty minutes' overtime will be played. The final will be played one week from today.

NEWSIES TAKE TENPIN TITLE

Colonist Bowlers Capture City Championship in Play-Off Series

Defeating the Poodle Dog Cafe trundlers by the odd game in five, The Daily Colonist pin-spillers captured the City Senior Tenpin League championship yesterday evening at the Arcade Alleys, Fort Street.

The morning newspaper representatives took the first two fixtures by comfortable margins, but the cafemen rallied and won the third and fourth games to force the play-off to the fifth and deciding fixture. In the last match The Colonist rolled 942 to their opponents' 896.

Art Porter, veteran trundler, rolling for the Poodle Dog Cafe five, topped the bowlers with an aggregate score of 983. Harold Paulding was high man for the champions with a total of 961 for the five games.

The scores follow:

The Daily Colonist

W. Norris	181	190	181	178	191	— 921
H. Paulding	180	210	171	198	202	— 981
H. Pickup	195	198	150	170	200	— 913
A. Hawkins	181	179	188	192	182	— 922
C. Chislett	203	155	188	171	167	— 884
Totals	940	932	878	909	942	— 4601

Poodle Dog Cafe

J. Howell	159	161	193	173	181	— 867
J. Simpson	199	157	176	199	173	— 904
J. MacLennan	171	174	220	188	152	— 905
A. Porter	204	187	210	192	190	— 983
R. Wilson	170	169	167	171	200	— 877
Totals	903	848	966	923	896	— 4536

SOFTBALL WORKOUT

Members of the Victoria Athletic Club softball squad are asked to attend a workout this morning at Victoria West Park at 10 o'clock. All players are requested to attend.

BOWLING

OLYMPIC ALLEYS

An enjoyable social evening was held between Chemainus and Victoria bowlers last night at the Olympic Alleys.

Mrs. Armstrong, one of the city's finest fair-sex trundlers, topped the Victoria women, while Mrs. Philips, Jr., led the Up-Island squad with a three-game total of 524.

In a special tournament for the men, Mat Hocevar, one of the best Chemainus bowlers, won with ease.

After the bowling all players were guests of Manager Clarence Johns to light refreshments.

The scores follow:

Team 1—Mrs. A. Hocevar, 439, Mrs. M. Wilkinson, 483, Mrs. McDowell, 439; W. Richardson, 515, T. McConnan, 553. Total, 2,429.

Team 2—F. Goodman, 597, A. Stacey, 282, W. Armstrong, 363, S. Bennett, 604, R. McDowall, 560. Total, 2,376.

Team 3—Mr. L. Newton, 486, Mrs. L. Newton, 362, M. Hocevar, 565, E. McLeod, 473, K. White, 516. Total, 2,402.

Team 4—I. Cook, 552; I. Reece, 435; G. Phyllips, 529, G. I'Anson, 349, G. Hocevar, 418. Total, 2,281.

Team 5—L. Jansch, 544, P. Forrester, 561, E. Macdougall, 402, S. Craig, 453; R. Radcliff, 391. Total, 2,351.

Team 6—M. Armstrong, 707, Mrs. J. White, 410, M. Seymour, 402; D. Jones, 613, V. Robley, 465. Total, 2,597.

Team 7—Mrs. Thom, 412; Mrs. Philips, Jr., 524, M. Amyes, 579, A. Glasswick, 497, P. Welsh, 551. Total, 2,562.

Team 8—Mrs. J. W. Morris, 241; N. Ianson, 410, Mrs. L. Hughes, 479; M. Shemilt, 599, J. Newnham, 933. Total, 2,261.

Team 9—J. Milmore, 485, M. Phillips, 494, W. Morris, 529, G. E. Davies, 561; A. Keen, 419. Total, 2,485.

Team 10—Mrs. Jansch, 376, T. Hammond, 450, Mrs. Bennett, 429, D. Dixon, 557, Mrs. Johns, 457. Total, 2,256.

GLASGOW, April 25 (CP). — Ayr United's slim chance of staying in the First Division of the Scottish Football League during the 1936-7 season, reached the vanishing stage yesterday. Playing at Cathkin, the last-place team made a gallant bid against Third Lanark, but failed, 6-4. The club will line up with Second Division elevens next season.

Guided Dominoes to Sensational Win

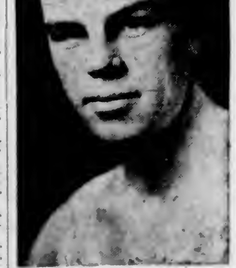

CHUCK CHAPMAN

BRILLIANT playing captain of the Victoria Dominoes, and rated as the finest guard on Canadian soil, who guided his squad to a great 34-25 victory over Winnipeg Toilers in the Western Canada basketball final last night in the Manitoba city. Chuck led the Dominoes in the score column with eleven points, including four sensational baskets.

BELIEVE IT OR NOT . . . . By Ripley

EXPLANATION FOR YESTERDAY'S RIPLEY CARTOON

Fifty Years on One Newspaper—Half a century ago, Miss Pattie Boyd became society editor of The Knoxville Tribune, Tennessee, which was later consolidated with The Knoxville Journal, and she is still on the job. Miss Boyd was but eighteen years old when she began this work, and at that time few women in Knoxville were employed in any capacity. During her fifty years' service she has reported more than 3,000 weddings, and does not recall ever having made a mistake. The Journal is celebrating her Golden Jubilee as Society Editor today, April 26.

New Guinea Devil Dancer—My drawing of this Devil Dancer is made from a photograph I took in Port Moresby, Papua, during my visit to the great island of New Guinea a few years ago. Their costumes are of the most amazing to be found on earth, each colorful headdress having a special significance. This one is supposed to frighten away evil spirits during their tribal rites, and it should serve the purpose well. It is weird enough to frighten good spirits, too. Their tribal dance, which I witnessed, lasts for three days, without pause for rest or any kind of nourishment excepting their native vegetable beer.

Please address all queries to Cartoonist Ripley, c/o King Features, New York City, N.Y.

DOMINOES ADVANCE TO HOOP FINAL BY DEFEATING TOILERS

Continued from Page 1

but the Pacific Coast basketballers again shot quickly into the lead.

Art Chapman, Victoria centre, scored a beautiful field goal to put the Dominion champions nine points ahead. Bruce Dodds snapped in a quick basket to cut the margin, but the final gun found the Dominoes pressing hard. "Porky" Andrews and "Red" Martin ended the scoring just before the game's end, throwing in long, looping field goals to make the final count, Victoria 34, Winnipeg 25.

Toilers were put on the defensive right from the start. The Victorians apparently thoroughly used to the English-type make of ball, different from the ones used on the Pacific Coast, had their passes working perfectly.

Close, rough checking, prominent in the play during the series, again was the rule, but the Dominion champions, even in that department, had the edge on the Manitobans. Most of the Toilers' sorties into Victoria territory broke futilely over a tight defence, and they were forced to resort to long-range shooting.

PAYS TRIBUTE

"We're on to Windsor tomorrow," gleefully shouted Dave Nicol, coach and manager of the Dominoes, after the game. He paid tribute to the sportsmanship and ability of the Toilers, and was confident his players would retain their championship against Windsor when the best-of-five-game series opens next week.

FIRST HALF

"Red" Martin, whose ankle was injured in the semi-final series with Raymond Union Jacks, took his place in the starting line-up. Doug Peden, husky Victoria rear-guard, slipped, and Curt Denneny, Winnipeg centreman, seized the opportunity to put Toilers ahead in the first thirty seconds of play. He whipped in a nice field goal from close in. The Toilers continued on the offensive, Bruce Dodds, guard and captain, just missing the basket. On the rebound "Chuck" Chapman was fouled and basketed the free throw. Doug Peden put the Dominoes ahead with a looping basket after two Victoria attacks had just missed. He scored on a nice run through Toilers' centre, and play quickly flashed to Dominoes' end, where Neal flipped it in after a pretty passing bout.

Two free throws and a field goal sent the Victorians into the lead. Art Chapman netted a free throw at the ten-minute mark, and in a couple of swift rushes brother "Chuck" threw two beautiful field goals that gave the Dominoes a 12-5 advantage.

"Chuck" netted again three minutes later after Denneny had basketed two points for the homesters. "Porky" Andrews scored the next basket for Victoria, the Toilers replying fifteen seconds before half-time with a smart field goal through Neal.

The Dominoes had the better of territorial play throughout the first half.

Martin, showing no trace of his sore ankle, was the key man of every Dominoe attack, ably flanked by Art Chapman and Andrews. The pace was fast all the way, but Martin showed no ill-effects.

Prior to the game it had been expected he would be replaced by Ollie Goldsmith. But Goldsmith got his chance when Martin was accidently struck in the face by Dodds a minute before half-time.

SECOND HALF

Martin came back for the second half looking better than ever. Play went to Andrews at the tip-off but Dodds intercepted his low throw.

Through Joe Perpich and Dodds, the Toilers increased their score to fourteen, but failed to retain their advantage. "Chuck" Chapman flipped in a basket that made the count 17-14.

The Dominoes raced ahead, 22-14, through points by Andrews and Peden, the latter easily netting a free throw.

Toilers then engineered a neat passing attack that Perpich made good by pegging a perfect basket from deep right court.

Play speeded up and fouls were more frequent. Martin electrified the crowd of 1,500 by spliting the entire opposing team to tip in two quick baskets as the score mounted to 30-20.

Desperately, the home team, ten points behind, fought to reduce the Victoria margin. Neal flipped in a free throw, matched by Victoria a few seconds later. Dodds made the count, 31-23, with five minutes to go as he netted a long, lopping field goal from far out.

The play became torrid. Lauder Phillips replaced Marquardt on the Toilers line-up and Peden was chased for four personal fouls.

Art Chapman made the count 32-23 for Victoria shortly before the game's end and the crowd rose to its feet as the Winnipeggers staged a despairing rally. Dodds brought the deficit down to seven points with another of his accurate field goals.

But the coast defenders made the game secure with a perfect field goal by Martin just as the game ended.

REBUILT SQUAD

This year's edition of the Toilers, the greatest ever put together since the 1932 Dominion championship squad crashed in an airplane near Neodessa, Kansas, March 31 1933, put up a stiff battle before they were eliminated from the title hunt. Two of that famous Toiler quintette died in the crash of the plane that was bringing them to Winnipeg from an exhibition game at Tulsa, Okla. Joe Dodds and Mike Shea, Jr., died, and almost every other player was injured.

Around three of the survivers that have played on the 1936 squad, Captain Bruce Dodds, brother of Joe, Ian Woolley and Lauder Phillips, was built a team that outplayed and outchecked the Dominoes in the first game of the series that ended tonight.

In the second battle the Victorians regaining their championship stride they lost during a four-day lay-over here, had the edge on the Manitoba titlists, the team they defeated in the Western semi-final last year.

BOX SCORE

VICTORIA—	F G	F S	F M	P F	Pt.
C. Chapman	3	4	1	3	10
A. Chapman	2	1	2	1	5
*Peden	3	2	2	4	8
Andrews	1	3	4	2	5
Martin	3	0	2	0	6
Goldsmith	0	0	0	0	0
Totals	12	10	11	10	34

*Out in second half for personal fouls.

WINNIPEG—	F G	F S	F M	P F	Pt.
Dodds	2	1	1	3	5
*Denneny	4	0	2	4	8
Marquadt	0	1	1	3	1
Neal	2	1	2	0	5
Perpich	0	0	1	1	2
Hampton	0	0	0	0	0
Phillips	2	0	1	1	4
Totals	11	3	8	12	25

*Out in second half on personal fouls.

Time-Out—Victoria 0, Winnipeg 2.

Officials—Alf Perrin, Vancouver, and Borland Haight, Winnipeg.

PEDEN, AUDY ARE TEAMED

Victorian and Montreal Rider Partnered for Toronto Six-Day Race

TORONTO, April 25 (CP).—Twenty of the world's leading six-day bike riders will start their grind early Monday morning at Maple Leaf Gardens, the first of Toronto's two annual rides.

"Torchy" Peden, Victoria's representative in the gruelling game, has teamed with Jules Audy, the Montreal Frenchman, wearing the colors of the Maple Leaf Hockey Club. The teams: Reggie Fielding, Toronto, and Henri LePage, Montreal; "Torchy" Peden, Victoria, and Jules Audy, Montreal; Freddie Spencer, Newark, N.J., and Freddie Zach, Switzerland; Jimmie Walthour, New York, and Charlie Winter, Brooklyn; Al Crossley, Boston, and Frank Bartell, Newark, N.J.; Henry "Cooky" O'Brien and Jackie "Irish" Sheehan, Ireland; Pieravanti Baggio, Italy, and Freddie Ottevaire, Belgium; Baxie Hurley, Toronto, and Werner Miethe, Germany; Laurent Borris, Montreal, and Laurent Gadou, Montreal, and Louis Cohen, Brooklyn, and Paul Croley, Ireland.

Teufel Captures Rich Purse Race At Jamaica Track

NEW YORK, April 25 (AP).—James Fitzsimmons, veteran trainer, qualified a powerful entry for the Kentucky Derby when two of his horses, Teufel from the Wheatley Stable and William Woodward's Granville, ran one-two in the Wood Memorial at Jamaica today. Mrs. Dodge Sloane's Delphinium took third.

A crowd of 16,000 made the entry the even money choice to take the purse of $10,775.

THISTLES SURPRISE BY VICTORY OVER DOCKERS

Lefty Grove Turns in Third Straight Triumph; Tigers Win in Tenth Inning

Saanich Eleven in Great Cup Victory Against Esquimalt

Drive In Two Goals in Each Half to Advance to Final of Jackson Cup Competition Against Victoria City—Winners Lead at Half—Two Penalties Converted During Match

Scoring two goals in each half, exactly twice as many as their opponents, a fighting, white-shirted Saanich Thistles soccer eleven, given only an outside chance of making the fixture interesting, yesterday afternoon handed Esquimalt, present league leaders, an unexpected 4-2 setback in a Jackson Cup semi-final match played at the Royal Athletic Park.

Picked by many ardent followers to lift the coveted Jackson Cup, emblematic of the city championship, the boys from Esquimalt saw their hopes dashed to the ground by a team that fought doggedly throughout the ninety minutes of play.

Esquimalt held the lead only once during the game, when Eddie De Costa garnered the initial marker of the match ten minutes after the start. It took the boys with the suburban moniker thirty-three minutes to equalize when Johnny Campbell found the Esquimalt net. Less than a minute later the Saanich boys broke the deadlock when Kirby Gent registered from close range, and for the remainder of the fixture the Thistles stayed in front.

Saanich Thistles widened their lead to two goals four minutes after the half, when Wes Harper registered on a penalty given against McBay for intentional hands, but Esquimalt fought back with determination and for twenty-five minutes had a wide margin in the territorial play.

DEFENCE SOUND

Joe Crowe and Wes Harper, veteran and sturdy defenders, and even the intermediate players, saved many times during this bombardment when Goalie Chalmers was beaten, as the dockyard village eleven stormed down on the Saanich Thistles citadel.

Esquimalt pulled up to within one goal of their opponents' total when Eddie De Costa banged home a goal from the penalty spot, but the Thistles went right back on a fast break and drove in the final tally of the match to give the Saanich Thistles the verdict.

The victory advanced the boys from the suburban district to the final against Victoria City, with the fixture expected to be played on Saturday.

Saanich Thistles opened an early offensive play and for about eight minutes were the better club. Esquimalt, playing against a club that fought doggedly against elimination from the series, had trouble getting their machine to function. However, after fourteen minutes the dockyard boys came to life and broke into the scoring column when Eddie De Costa drove a hot shot under the bar after "Scotty" Stewart crossed from the inside right position.

Esquimalt kept up the pressure and March forced a corner. The flag kick was cleared, and then Evans' long shot almost got away from Chalmers. Seconds later Chalmers pulled off Stewart's long drive and then came out to clear from the onrushing Eddie De Costa.

Thirty minutes of the first half passed with the Esquimalt boys holding their slim 1-0 lead. At this stage of the fixture Hetherington replaced McGill at outside right for the Saanich Thistles.

English, playing a useful game at outside left for the suburban lads, sent in a high, long shot which Louis De Costa fumbled momentarily and then cleared. Twelve minutes from the breather Saanich Thistles garnered their initial marker when Johnny Campbell headed home after Hetherington crossed perfectly from the extreme right lane.

Louis De Costa, Esquimalt goalie, almost smothered the shot, and there seemed to be some question as to whether or not it was a goal. In fact, Referee McKinnon allowed play to continue for a few seconds before awarding the tally. The fans yelled for a goal, and after consulting the linesman, McKinnon decided to award the Thistles a marker. He was right. De Costa admitted in the dressing-room that the ball was over the line.

GENT REGISTERS

Saanich Thistles played inspired ball after this marker, and in less than two minutes took a lead which they never relinquished when Kirby Gent scored after Johnny Campbell passed back over his head. It was a smart play and completely fooled the Esquimalt defence.

Bill Boyd took the field for Esquimalt as the final half opened and played in the left lane in place of Ab March.

Saanich Thistles attacked from the kick-off and finally increased their lead to two goals when they awarded a penalty. Harper took the kick and scored with a beautiful knee high drive.

Esquimalt sliced this lead to a lone goal in quick time when they were given a penalty when Gordie Chalmers kicked Jimmie Worswick, as the young blue shirt was walking away from the Thistles' goal. Eddie De Costa took the kick and scored to the corner.

The dockyard boys had a wide edge in the play for the next twenty-five minutes, but could not penetrate the Saanich defence. Crowe and Harper, veteran fullbacks, saved many times when Chalmers was beaten, as Esquimalt hammered away for the equalizer.

The final goal of the match came about ten minutes from time when the Saanich Thistles, after breaking fast from their own end of the field, raced towards the Esquimalt goal, and Bill McLean banged home a beautiful shot to give the Thistles a 4-2 triumph.

Dockers came back again in a dying attempt to stave off elimination, but they found the Saanich defence as sound as the Bank of Canada and Chalmers with the gate closed for the day. McKinnon handled the whistle and the teams were:

Saanich Thistles — Chalmers, Crowe, Harper, Williams, Leggett, Speller, McGill, McLean, Campbell, Gent, English and Hetherington.

Esquimalt—L. De Costa, J. Watt, Cook, Edwards, Evans, McKay, Barnswell, Stewart, E. De Costa, Worswick, March and Boyd.

Colonist Trophy At Stake Tuesday

The final game in The Colonist Cup soccer league will be played on Tuesday afternoon at the Royal Athletic Park, starting at 3:45 o'clock, between the Victoria High School "A" team and Mount View High School. The game is expected to display some good soccer as both teams have been practising consistently and are right on edge. Mount View defeated Oak Bay High School to enter the final and Victoria "A" downed Esquimalt High School in a close match. The Victoria team has been announced as follows: Dunc Drummond, Jack Cosler, Jack Ferguson, Norm Brown, Roy Okell, Charlie Holt, Ralph Cosler, George Barnes, Alec Dallimore, Fred Smith and Tom Smith. The referee has not yet been selected.

Hill's Corner in One-Sided Victory

Blanking Esquimalt Meat Market, 6-0, yesterday morning at Bullen Park, Hill's Corner, well-balanced juvenile soccer squad, captured the second-half championship of the Lower Island Juvenile Football Association league play.

The feature of the match was the "hat trick" by Bert Politano, smart young centre forward of Tommy Rickinson's proteges.

Men's Sports Trousers
Flannels, Tweeds, Greys, Fawns, Blues, Fancy Mixtures and Plain Shades
$3.25, $3.75 to $5.50
Price & Smith, Ltd.
614 Yates Street

Don't Operate for ENLARGED PROSTATE GLAND
CONSULT US
Book on "Loss of Manhood" and other ills of Men, with treatment for Enlarged Prostate without operation. Diagnosis Form. Testimonials and advice in plain envelope. Also Book on Skin and Blood Diseases. Free by mail.
Our Specialty—Treatment by mail without personal interview.
ENGLISH HERBAL DISPENSARY LTD.
1350 Davie Street, Vancouver, B.C.
Established in Vancouver 13 Years

Smoke a FRESH cigarette
PLAIN OR CORK TIP
British Consols
COSTLIER MILDER TOBACCOS

Perfect Team Captures Bike Grind

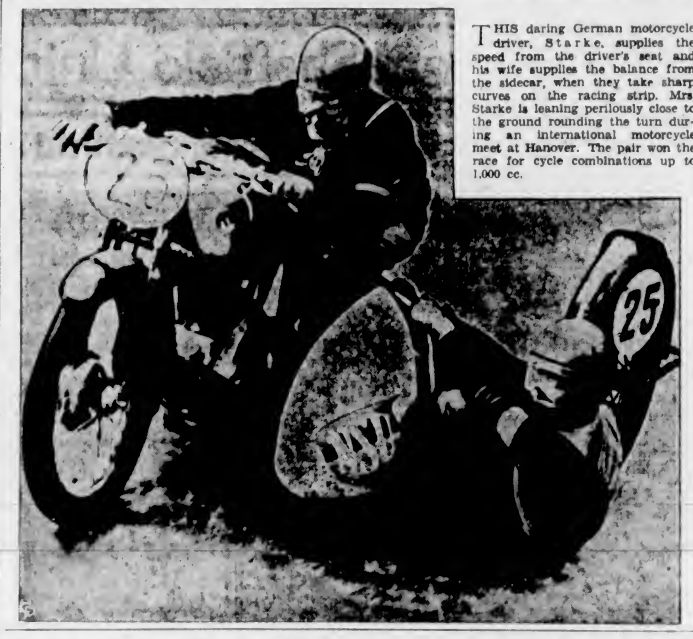

THIS daring German motorcycle driver, Starke, supplies the speed from the driver's seat and his wife supplies the balance from the sidecar, when they take sharp curves on the racing strip. Mrs. Starke is leaning perilously close to the ground rounding the turn during an international motorcycle meet at Hanover. The pair won the race for cycle combinations up to 1,000 cc.

Lawn Bowlers Usher in Season on Two Greens

Devotees of lawn bowling got off to a good start yesterday, the official opening taking place at the greens of the Lake Hill Lawn Bowling Club. The one regrettable feature of the day was the absence, because of ill..s, of the president of the Greater Victoria Lawn Bowling Association, N. S. Fraser.

President W. Peddle, of the Lake Hill Club, acted in the stead of Mr. Fraser, and in declaring the season open, expressed the wish that all clubs in the district would enjoy another successful year.

Representatives of the various other clubs were then introduced, and each addressed a few remarks in a happy strain, following which, A. T. Harris, secretary of the Greater Victoria Association, rolled the first "jack," and Mr. Peddle delivered the first bowl, and the contest between teams representing the president and vice-president, respectively, was in full swing.

During the afternoon refreshments were served by the women members of the Lake Hill Club.

THE RESULTS

Teams and scores in the official opening games follow:

PRESIDENT		VICE-PRESIDENT	
G. L. Hutchison		H. Lutz	
R. Fox		W. Kilby	
F. E. Taylor		H. Baker	
C. E. Rose (Skip)	24	C. Collins (Skip)	7
F. P. Neal		Mrs. Ormiston	
P. Ormiston		F. Spooner	
D. Taylor		T. Waterworth	
A. T. Harris (Skip)	14	W. Peddle (Skip)	15
H. S. Van Buren		C. Webb	
Major A. A. Warder		A. Shonbolt	
James Scott		F. R. Yates	
A. F. Mitchell (Skip)	19	S. Pattle (Skip)	17
Mrs. A. W. Stewart		Mrs. Devenson	
G. Little		A. Edwards	
T. Renfrew		A. Findlay	
A. Marconini (Skip)	12	A. W. Stewart (Skip)	19
Mrs. D. Taylor		Miss Douglas	
T. Devenson		L. Campbell	
H. Lingham		J. Richardson	
W. R. White (Skip)	20	T. Currie (Skip)	10
	--		--
Totals	89		88

BURNSIDE GREENS PERFECT

Those who decided to accept the invitation of the Burnside Lawn Bowling Club, to participate in the official opening of the season, made a fortunate choice, because they found awaiting them a set of greens that were well-nigh perfect. In fact, at no time has the playing surface of that famous lawn bowlers' haven been found in better condition than that which greeted the devotees of the game yesterday.

Eight rinks took part, and some spirited contests were witnessed for so early in the season. According to custom, the various rinks represented the president and vice-president of the Burnside Club, respectively, those representing the vice-president succeeding in mastering their opponents by twelve points, the major portion of the credit for which rests with the rink skipped by the redoubtable "Billy" Davidson, whose majority over D. Ramsay was fourteen, while Frank Holmes' rink defeated that skipped by John Paterson by seven. For the president, P. Chesworth's aggregation had a majority of seven over the rink skipped by Secretary Sid Hawkins, and Fred Harman and his men took into camp by two points the team headed by W. H. Youhill.

DINNER ENJOYED

At the conclusion of the twelfth end, the "dinner gong" was sounded, and, on adjourning to the clubhouse the bowlers found awaiting them a splendid luncheon, provided by Mrs. Huddleston, which, of course, was fully appreciated, especially by those who had hurried to the scene of action without having partaken of their usual midday meal.

Following are the players, with the results of the game:

PRESIDENT		VICE-PRESIDENT	
Mr. Hallam		M. Little	
H. Holmes		F. Eastham	
D. Ramsay (Skip)	15	W. Davidson (Skip)	29
J. R. Hibben		J. Halladay	
W. Edgar		W. Washington	
Mr. Lingler		E. Pollard	
J. Paterson (Skip)	13	F. Holmes (Skip)	20
T. Eastham		G. Bryant	
W. Cross		E. O. Spencer	
P. Chesworth (Skip)	22	S. C. Hawkins (Skip)	15
A. Wilson		E. Forrest	
W. Laidlaw		C. P. Smith	
W. Proudfoot		Mr. Pass	
F. Harman (Skip)	19	W. H. Youhill (Skip)	17
	--		--
Totals	69		81

Mrs. Musgrave and Mrs. Lay Triumph

Returning a card of 97-23—74, Mrs. A. S. G. Musgrave finished on top of the field in the first eighteen holes in the Benning Cup competition Friday at the Oak Bay course.

Mrs. H. N. Lay captured the annual Todd Cup tournament by defeating Miss Nora Wilson in the eighteen-hole final, 3 and 2. The trophy was donated by the late Mrs. Charles S. Todd. Prizes were also donated by Charles S. Todd to the winner, runner-up and semi-finalists.

Baseball Workout Is Carded Today

Bill Bridgewood, veteran catcher, yesterday announced that a baseball workout will be held at the Royal Athletic Park this morning at 10 o'clock. All players wishing to play ball this season, and any others interested, are asked to turno out. Following the workout, plans for the season's activities will be discussed.

WILD FINISH IN TOP BOUT OF MAT CARD

Action Galore at Wrestling Show at Tillicum Gym —Karasick Wins

Wrestling fans who crave excitement, and most of them do, had their cravings satisfied yesterday evening at the Tillicum Gymnasium as the pachyderms staged one of their most riotous shows in many a day.

From the preliminary, through to the main event, there was action galore as the boys really went to "town" in rugged fashion. The fans loved it, and more than once rose to their feet in wild excitement.

Al Karasick, known in wrestling circles as the "Russian Lion," certainly made his "roar" felt in a wild finish that had the fans rushing to the ringside in the sixth round of the main squirm. Karasick was awarded the match, but Rudy Strongberg, German heavyweight, really gained the odd fall in this hectic sixth session, but it was while Johnny Pears, the referee, was out as cold as a January frost, and did not know what was going on about him.

FIRST FALL

Strongberg gained the first fall of the match in the third canto with elbow butts and a body press, and Karasick squared matters in the fifth round with a Boston crab.

Early in the sixth session, Karasick twice had the Boston crab hold on the German, and some of the fans were ready to make their exit, thinking the show was all over, but it was only the beginning of what proved to be a colorful and hectic finish.

Strongberg opened up with flying tackles and dropped Karasick to the mat with a resounding thud, but the Russian climbed to his feet. Strongberg lurched forward a second time, and Karasick and Johnny Pears, the referee, both went down. The Russian hit the canvas and Pears went through the ropes and was draped all over the timekeeper's table. In the meantime, Strongberg pinned Karasick, but Pears, still listening to the birdies singing, knew nothing about it.

Some kind-hearted fan suggested that Chief Thunderbird, Saanich Indian, climb into the ring and "pinch hit" for the referee. He did. Walking over to the wrestlers the "Chief" tapped Strongberg on the back and the German rose to his feet. Karasick jumped up like a flash and made straight for Chief Thunderbird and planted a right to the cheek and he went down. Rushing towards Strongberg, Karasick felled him with a mighty wallop and then pinned him for what turned out to be a winning fall.

Pears, now fully recovered, ambled across the ring and raised Karasick's hand in victory. Strongberg weighed 220 pounds and Karasick ten pounds less.

EXCITING MATCH

In an exciting bout, which even had the wrestlers battling hard in the aisles, Chief Thunderbird and "Babe" Smallinski, Polish grappler, wrestled to a one-fall draw. Smallinski secured the first fall with a hammerlock, and the "Chief" squared the match in the third round with an Indian deathlock. The match was crammed with action, with both grapplers giving and taking plenty of punishment. Smallinski weighed 208 pounds and Chief Thunderbird 195.

An Indian deathlock in the third round gave Reg Hopkins a one-fall victory over Bill Steen in an exciting and lively preliminary match. They grappled at 140 pounds.

"If it wasn't for me you'd be the biggest fool in the show business."

"How does it feel to head the list?"

Veteran Southpaw Defeats Yankees; Cubs Are Set Back

Red Sox Come Through Behind Fine Mound Work of Grove, 7-2—Homer Decides Game for Tigers — Reds Nose Out Chicago — Pirates Trounce Cards—Giants Trim Boston Bees

AMERICAN LEAGUE

BOSTON, April 25 (AP). — Bob (Lefty) Grove revealed more of his old mastery today as he pitched the Boston Red Sox to a 7-2 triumph over the New York Yankees.

It was the big left hander's second win over the New York team and his third straight victory for the season. An eighth inning home run by Myril Hoag with Red Rolfe on base was the blow that stopped Grove from duplicating his shutout decision over the Yanks in the stadium last week.

	R.	H.	E.
New York	2	9	2
Boston	7	8	2

Batteries — Pearson, Malone and Dickey; Grove and R. Ferrell.

Hits Fifth Homer

CLEVELAND, April 25 (AP).—Cleveland was forced to share first place in the American League with Boston when the St. Louis Browns defeated the Indians, 6 to 3, today.

Hal Trosky, Indian first baseman, smashed his fifth home run of the season in the eighth inning to keep the league leadership.

	R.	H.	E.
St. Louis	6	12	1
Cleveland	3	6	1

Batteries — Mahaffey and Hemsley; Hudlin, Lee, Galehouse and Pytlak.

Halts Losing Streak

WASHINGTON, April 25 (AP). — Halting their losing streak after four straight, the Washington Senators defeated Philadelphia here today, 10 to 3. It was the third consecutive victory the Senators have scored over the A's this year without a loss.

Reynolds and Finney hit home runs.

	R.	H.	E.
Philadelphia	3	6	1
Washington	10	12	1

Batteries—Wilshire, Dietrich and Berry; Appleton and Bolton, Millies.

Single Decides Game

CHICAGO, April 25 (AP).—Marvin Owen's tenth-inning single with the bases loaded gave the Detroit Tigers an 8-6 win over the Chicago White Sox today.

	R.	H.	E.
Detroit	8	11	1
Chicago	6	13	0

Batteries — Lawson, Bill Phillips and Cochrane; Kennedy, Brown, Lyons and Sewell.

NATIONAL LEAGUE

CINCINNATI, April 25 (AP).—Eugene Schott, twenty-two-year-old graduate of Cincinnati's sandlots, pitching his second season as a Red regular, held the champion Chicago Cubs in check today and Cincinnati rapped out a 5 to 3 victory.

Coming on the heels of a double conquest of the St. Louis Cardinals, the victory enabled the Reds to tighten their hold on second place.

	R.	H.	E.
Chicago	3	10	1
Cincinnati	5	9	0

Batteries — Lee, Henshaw, Root, Shoun and Hartnett; Schott and Campbell.

Slaughter Cards

ST. LOUIS, April 25 (AP). — The Pittsburgh Pirates massacred the St. Louis Cardinals, 12 to 5, today, pounding out eleven hits, including three home runs, while Big Jim Weaver breezed along to an easy victory. Five Cardinal pitchers saw action in the game. Bill Hallahan, Bill Walker and Mike Ryba being especially ineffective against the Pirate batters.

	R.	H.	E.
Pittsburgh	12	11	1
St. Louis	5	11	2

Batteries—Weaver and Todd; Hallahan, Winford, Walker, Ryba, Potter and Davis.

Giants Beat Bees

NEW YORK, April 5 (AP).—Great relief hurling by Al Smith, who gave but one hit after the Bees had knocked out Harry Gumbert in the fifth inning, enabled the New York Giants to turn back the Boston club today in the opening game of their series, 11-5.

	R.	H.	E.
Boston	5	10	3
New York	11	12	1

Batteries—Reis, Blanche, McCloskey and Lopez; Gumbert, Smith and Mancuso.

Phils Take Dodgers

PHILADELPHIA, April 25 (AP). — Joe Bowman outpitched Ed Brandt in a mound duel here today as the Phillies scored a 3-1 triumph over the Dodgers and jumped into a tie for third place in the National League pennant race.

Bowman allowed five hits while Brandt was nicked for seven.

	R.	H.	E.
Brooklyn	1	5	0
Philadelphia	3	7	1

Batteries — Brandt and Berres, Gautreaux; Bowman and Wilson.

COAST LEAGUE

LOS ANGELES, April 25 (AP). — Sacramento defeated Los Angeles, 5 to 3, in a close game today to win the fourth game of the series. Buster Adams, Senator third baseman, hit a home run in the sixth, with none on base.

	R.	H.	E.
Sacramento	5	13	1
Los Angeles	3	14	0

Batteries — Chambers and West; Kimball, Campbell and Veltman.

Beavers Hit Heavy

PORTLAND, April 25 (AP).—Portland hammered two Mission hurlers for eighteen hits today to defeat the San Francisco team, 8 to 2. Carson, Beaver moundsman, yielded but five safe wallops. The game left the series 3 to 1 for the Beavers.

	R.	H.	E.
Missions	2	5	1
Portland	8	18	2

Batteries—Nitcholas, Gallison and Outen; Carson and Cronin.

Oaks Capture Pair

SAN FRANCISCO, April 25 (AP). — The Oakland Oaks clinched its fifth straight series and increased its lead in the flag race by defeating the San Francisco Seals, 11 to 6 and 7 to 1, in a double-header here today.

Frenchy Uhalt, Oak left fielder, connected for hits in each game, his sixteenth consecutive contest in which he hit safely.

Hal Haid, in his mound debut for the Oaks in the second game, got by in easy fashion after his mates knocked young Bob Cole for four runs in the second.

First Game—	R.	H.	E.
Oakland	11	13	1
San Francisco	6	13	4

Batteries — Ludolph, Douglas and Hartje; Stutz, Mills and Salkeld, Monzo.

Second Game—	R.	H.	E.
Oakland	7	12	0
San Francisco	1	9	1

Batteries—Haid and Kies; Cole, Grant, Kerr and Woodall.

Indians Go Under

SEATTLE, April 25 (AP). — The veteran Frank Shellenback, of the San Diego Padres, aided by Gene Desautels' home run and two Seattle errors, beated Ray Lucas in a pitching duel, 4 to 1, here tonight, giving the Padres a three-to-two lead in the series.

Night Game—	R.	H.	E.
San Diego	4	6	3
Seattle	1	5	3

Batteries—Shellenback and Desautels; Lucas and Duggan.

AMERICAN ASSOCIATION

Milwaukee 4, Toledo 3.
Indianapolis 11, Minneapolis 4.
Kansas City 11, Columbus 9.
St. Paul-Louisville, postponed; opening of race season.

A man who opened up a $25,000 business during the week is now in jail. It wasn't his own.

SCOTT'S SCRAPBOOK - - - - By R. J. Scott

SPORTS APPAREL

THERE'S decidedly more of smartness in sports apparel of the fine quality Wilson's always feature. More durability, too. Let us show you our new selection.

Flannel Slacks ..... from $5.50
Old Country Tweed Sports Coats ..... from $9.50
Scotch-Knit Sweaters ..... from $3.50
Light-Weight Sport Felt Hats ..... from $3.50

W. & J. WILSON
Men's and Boys' Clothes Since 1862
Ladies' Sports Apparel — Dack's Shoes
1317-21 Government Street

ASTON VILLA AND BLACKBURN ROVERS RELEGATED

Famous Clubs Will Perform in Second Division Next Year

Two of "Originals" Drop Down the Ladder From Premier Section After Forty-Eight Years—Everton Emerges With Victory to Avoid Danger Zone—Ayr United Is Also Demoted

LONDON, April 25 (P).—Back in 1888 when the English Football League was formed, Aston Villa and Blackburn Rovers were among the twelve clubs who joined. Until today they alone of the "originals" held their standing in the premier league, but their proud record has been shattered and next season will find them in the Second Division.

Blackburn Rovers, already booked for relegation, dragged the famous Villans down with them. The clubs met in what was the latter's final match of the year, Blackburn inflicting a 4-2 defeat at Villa Park. During the season the Rovers, with one game to play, obtained only thirty-three points and the Birmingham squad two more.

The Villa's fall from grace was all the more notable in view of the fact that in the middle of the season the club's directors created a record in the transfer market by paying about $250,000 for players in an effort to improve their position.

Sunderland established itself at the top of the league some weeks ago, but the position of runner-up is still undecided as Derby County, with forty-eight points has only a two-point advantage over Huddersfield Town. The season closes next Saturday.

Charlton Athletic, Manchester United and West Ham United are fighting for promotion from the Second League, all three winning Saturday's games. Hull City is certain played in Third League football next year, but it is a toss-up whether Port Vale or Barnsley will accompany the Northern team.

Chesterfield made sure of moving up from the Northern Section of the Third Division by swamping Carlisle United, 5-0, but in the Southern Section Coventry City and Luton Town are contenders for the honor, each with fifty-four points. The teams played to a 1-1 tie today but the issue may be decided Monday.

VILLANS GO UNDER

Twenty-five thousand persons saw the closing game of the season at Villa Park. Sale drew first blood for Blackburn and Hatsall and Thompson increased the lead. Pratt, an amateur goalkeeper making his league debut for the Rovers, then pulled a shot into his own goal to decrease the margin. After the cross-over Houghton tallied another for the Villa from a penalty. The home team played desperately and there were thrills galore, but Sale added a fourth for the Lancashire club before the close.

Everton emerged successfully from the danger zone by defeating Birmingham, 4-3, although behind, 3-2, at the interval. Dean performed the hat-trick for the winner.

A crowd of 5,000 turned out for the Charlton Athletic-Bradford encounter in London. Wilkins put the Athletic one up in the first minute, Nolan equalizing almost immediately. Prior rammed home two more for Charlton.

At Luton the gates were closed an hour before the start as 22,000 saw the homesters hold Coventry to a 1-1 tie.

SCOTTISH LEAGUE

GLASGOW, April 25 (P).—Celtic's colors, pinned to the championship mast early last week, were securely fastened tonight when the flying Celts—just to make sure—wrote finis to a guelling Scottish football league campaign with a well-deseved 3-1 win over Partick Thistle.

While the Parkhead district echoed with the shouts of supporters, gloom descended over Ayr United and Airdrienonians' bailiwicks. These two teams fought hard, but unsuccessfully and as a result they go down to the Second Division. Their positions in the premier league will be filled by Falkirk and St. Mirren, who regain the status they lost a year ago.

The championship was no walkaway for Celtic. It was just the opposite, the team having to fight an uphill battle for a greater part of the long season.

Dismayed at losing out in the Scottish Cup co[mpe]tition eventually won by Rangers, they switched [a]ll their efforts to that No. 1 position—and staying their. They moved down every opponent from February 15 onwards and coasted to their eighteenth championship, the first since 1926.

From the second week of the schedule the leadership was an issue between Celtic, Rangers and Aberdeen. Fourth position ended in favor of Motherwell, who nosed out Hearts in the final game today. Celtic finished the season with sixty-six points while Rangers and Aberdeen have a game to play. Motherwell ended up with forty-eight points, one more than Hearts.

Partick Thistle played Boyce, junior goalkeeper, and early in the first half Fagan, Celtic forward, opened the scoring. Wylie equalized before half-time but Lyon, from a penalty, and Fagan made the score 3-1, in the final forty-five minutes.

Kilmarnock put up a poor showing against the Rangers and sustained a 3-0 shutout. Kinnair, Venters and Macaulay scored the goals.

Pitted against the strong Aberdeen eleven, Hearts put up a strong fight before going down, 2-1. Walker opened the scoring for Dons and Mills tied matters up. Armstrong provided the winning counter.

AYR UNITED DEMOTED

Ayr United lost Friday to Third Lanark, 6-4, and any chance the team had of staying in the First Division vanished, while Airdrieonians' fate was sealed after playing to a 1-1 draw with Arbroath Saturday.

Hibernians were a trifle lucky to win 1-0 over Dunfermline. Black scored in the second half. Against Queen of South, Clyde scored twice in the second half and Hope once.

Two goals in the first half through Rice and Grant were enough for Albion Rovers to win 2-1 over Queen's Park. Dodds scored the Queens goal.

Hamilton Academicals and St. Johnstone, who ended in sixth and seventh positions respectively, battled to a 1-1 draw on the latter's grounds. Motherwell had an easy 3-0 triumph over Dundee.

Results of soccer games today follow:

ENGLISH LEAGUE

First Division

Aston Villa 2, Blackburn Rovers 4.
Brentford 2, West Bromwich Albion 2.
Derby County 4, Sunderland 0.
Everton 4, Birmingham 3.
Huddersfield Town 1, Manchester City 1.
Middlesbrough 0, Stoke City 0.
Portsmouth 3, Grimsby Town 2.
Preston North End 5, Leeds U. 0.
Sheffield Wednesday 0, Liverpool 0.
Wolverhampton Wanderers 3, Chelsea 3.

Second Division

Barnsley 3, Southampton 1.
Bradford City 0, Notts Forest 0.
Burnley 2, Leicester City 2.
Charlton Athletic 3, Bradford 1.
Fulham 0, Swansea Town 1.
Manchester United 2, Bury 1.
Newcastle United 1, Blackpool 0.
Plymouth Argyle 5, Norwich City 1.
Port Vale 2, West Ham United 3.
Tottenham Hotspurs 3, Doncaster Rovers 1.

Third Division—Southern Section

Bournemouth 1, Swindon Town 0.
Bristol Rovers 6, Exeter City 1.
Cardiff City 1, Torquay United 2.
Clapton Orient 3, Brighton 1.
Crystal Palace 6, Bristol City 1.
Gillingham 4, Aldershot 2.
Luton Town 1, Coventry City 1.
Northampton Town 2, Watford 0.
Notts County 6, Newport County 2.
Reading 3, Millwall 1.
Southend United 0, Queen's Park Rangers 1.

Northern Section

Barrow 0, Tranmere Rovers 0.
Crewe Alexandra 1, Mansfield Town 1.
Lincoln City 3, Halifax Town 1.
New Brighton 1, Walsall 1.
Stockport County 2, Hartlepools United 1.
York City 2, Gateshead 2.

SCOTTISH LEAGUE

First Division

Arbroath 1, Airdrieonians 1.
Albion Rovers 2, Queen's Park 1.
Clyde 3, Queen of South 0.
Dunfermline 0, Hibernians 1.
Hearts 1, Aberdeen 2.
Kilmarnock 0, Rangers 3.
Motherwell 3, Dundee 0.

Second Division

Leith Athletic 4, Forfar Athletic 1.
Dumbarton 2, St. Bernard's 0.
King's Park 1, St. Mirren 1.
Montrose 0, Falkirk 4.

GERMANY'S TEAM TAKES THE LEAD

BARCELONA, Spain, April 25 (AP).—Germany's Davis Cup tennis team captured the first two singles matches of its European zone series with Spain today.

Gottfried von Cramm defeated veteran Manuel Alonso, 6-3, 6-4, 6-3, and Heiner Henkel won from Enrique Maier, 6-4, 7-5, 8-6.

UDL
Special OLD RYE
$2.10 25oz
The finest Rye in the world!
8 YEARS OLD
This advertisement is not published or displayed by the Liquor Control Board or by the Government of British Columbia.

Netminder Punches Clear

England and Scotland tied, 1-1, in an international football match at Wembley Stadium, an action scene from which is shown here. The division of points gave Scotland the international championship by reason of earlier point totals. Sagar, goalkeeper for England, is shown punching clear as Scottish forwards put on pressure.

'Dominoes' Skip Is Outstanding Hero Of Deciding Game

Chuck Chapman Turns In Sensational Performance as He Leads Team to Great Victory

By FRANK ELLIOTT

WINNIPEG, April 25.—The fighting spirit that makes champions put the Dominoes through to a well-earned victory over the famous Winnipeg Toilers and earned them the right to adva[n]ce to the Canadian final against the Windsor Fords. After a ma[rv]erful display, the Dominoes really showed the fans how basketball should be played and just why the Victorians are now holding the Canadian titl[e]. The 34-25 final score is some indication of the superiority of the winners. Every rally staged by the boys from the 'Peg was countered by baskets from the hands of Domino marksmen.

Toilers opened the score with a basket from the hand of Denenny, but a foul shot by Art Chapman and a basket by Peden put Dominoes in front until Neal bucketed one to give Toilers a temporary lead. Andrews' two foul shots changed the lead again. Peden tallied a basket and Marquardt added a foul shot, but Art and Chuck Chapman put on the brother act as Art tallied a one-hander from the bucket and Chuck [sw]ish the netting with a long one and added a free shot. Denenny pushed in a rebound for the Manitoba champions a[s] Chuck Chapman added another basket to give the Dominoes a seven-point lead at 14-7. Denenny scored his third basket and Andrews scored his third free shot without a miss. Neal added a nice b[as]ket to finish the scoring for the first half, and the Dominoes were leading by a mere four points at the rest.

TOILERS CREEP UP

Toilers crept to within two points on a basket by Perpich, and Dodds added a foul shot as the crowd went wild. Chuck Chapman scored, and after Dominoes had missed five successive free shots, Andrews scored the rebound of his last miss. Peden scored a basket and a free shot, but Denenny was deadly with another effort. Art Chapman went in fast and scored a sitter, but Phillips scored two baskets with another from Chuck Chapman sandwiched in between.

Martin then thrilled the large gathering with two sugar-sweet baskets. Neal and Chuck Chapman added charity efforts to the respective totals and Dodds, fighting to the last, went around Andrews for a tally. Chuck Chapman scored another foul effort, but Dodds sifted through for another basket. "Red" Martin, just to show the crowd that his last two baskets were not flukes, threw another one through just before the gun ended the game.

CHUCK OUTSTANDING

Chuck Chapman was, tonight, the most outstanding man on the floor, and there are few Winnipeg supporters who will not substantiate that statement. He checked the great Marquardt to a standstill and did not allow him a single basket from the field. The only time Marquardt was able to break into the score column was early in the game when he scored a foul shot. Chuck himself, meanwhile, scored five points in the initial half and added another five in the second for a total of ten points, high man for the game. He finished off his outstanding performance by grabbing off practically all the defensive rebounds and directed the team in the final ten minutes, when the Dominoes really showed their ball-handling ability.

It was in this final ten minutes that the Victorians really showed the Toilers how the game should be played. Passing with deadly accuracy and drawing the Toiler defence out to meet them, the present champions got through for some nice baskets to cinch the game and down the pride of Winnipeg and North Dakota.

Martin showed his old-time class in the classic and polished off a beautiful game by scoring three howitzer shots that really drew the applause of the crowd. Andrews was traveling at his usual freight train speed and had the ever reliable Dodds working overtime to stop him. Art Chapman was outjumping Denenny at times tonight, and although outscored by the brilliant Toiler centre, eight to five, played a marvelous game. Peden was effective, and although forced from the game via the four personal route early in the second half, he still outscored Neal, youthful Toiler forward. Goldsmith played during the first half at forward and replaced Peden at guard during the second half. He also turned in a very creditable floor game.

Martin is walking around with a badly skinned nose after coming in contact with a Toiler head, but after stopping the flow of claret he re-entered the game and, aside from marring his manly beauty, there was no permanent damage done. After receiving good wishes from the Toiler officials, the bo[ys] are back at the hotel and ready for their next series with Windsor.

The golfer had lost his ball, and, not unnaturally, was inclined to be annoyed with his caddy.

"Why the deuce didn't you watch where it went?" he asked angrily.

"Well, sir," said the boy, "It don't usually go anywhere, and so it took me unprepared like."

LADY BOWMAN HEADS FIELD IN HANDICAP

Sets New Track Record for Six Furlongs in Victory At Bay Meadows

SAN MATEO, Cal., April 25 (AP).—Lady Bowman, fleet four-year-old bay filly, proved the gamest in a stretch battle with Uppermost today to win the $2,500 added speed handicap at Bay Meadows, turning the six furlongs in 1:10 4-5, only four-fifths of a second off the track record.

Lady Bowman, a mild favorite, owned by W. A. Thomas, of Weiser, Ida., and ridden by Allen Gray, of Cleveland, Ida., was reserved off the early pace in fifth position. She came into the stretch fast and engaged in a contest with Uppermost and Cloud d'Or, forging to the front in the last sixteenth to win by a nose. Uppermost was second and Cloud d'Or third.

The winner paid $9.40, $4.60 and $3.40. Uppermost returned $11.40 and $6.20, and Cloud d'Or $4.00.

Results follow:

First Race—Five furlongs
Altobank (Leischman) $6.60 $3.20 $2.20
Some Devil (Neves) 3.40 2.20
Claude K (Sielaff) 2.20
Time, 59 3-5. Also ran: Proud Santa, Bon Mint, Jay A., Bon Red, High Ace, Some Devil, Flintridge.

Second Race—One mile
Easter Tommy (Slewert) $5.60 $4.20 $3.60
Alawitt (Summers) 19.60 13.60
Alsiato (Sielaff) 5.20
Time, 1.39 3-5. Also ran: Bon Moon, Peggy George, Victor, Only George, Dodie, Hattie Mae, Moon Rose.

Third Race—One mile
Chica (Slewert) $24.40 $7.80 $4.60
Happy Hunter (Richardson) 4.00 3.40
Almaha (Leischman) 6.00
Time, 1.39 2-5. Also ran: Lookout Below, Notify, Polvos Pride, Canny Scot.

Fourth Race—Seven furlongs
Mauve Decade (A. Gray) $9.60 $4.40 $3.00
Bonagal (V. Neal) 6.20 3.60
Tynemouth (Neves) 2.80
Time, 1.31 2-5. Also ran: Bunny Martin, Georgia Miss, Nahill.

Fifth Race—Six furlongs
Calaveras (W. Robertson) $17.60 $7.20 $4.20
Orra (Reeve) 18.20 6.40
Mad Joss (Shultz) 4.60
Time, 1.11 1-5. Also ran: Proclivity, Budding Star, Skipton.

Sixth Race—One mile
Chartres (Sielaff) $16.60 $7.60 $4.20
Deerfly (Leischman) 4.20 3.20
Plucky Jack (Neves) 3.60
Time, 1.38. Also ran: Daily News, Sea Eagle, Centerlane, Orilev.

Seventh Race—Six furlongs
Lady Bowman (A. Gray) $9.40 $4.60 $3.40
Uppermost (Leischman) 11.40 6.20
Cloud d'Or (D. Neal) 4.00
Time, 1.10 4-5. Also ran: St. Stephens, Clean Out, Slapped, Por. Sorinas, R. D. Powers, Malmaison, Nilus, Velociter.

Eighth Race—Mile and three-quarters
Drastic Gold (Neves) $38.20 $14.00 $6.40
Comradeship (Martin) 7.00 4.20
Madam Queen (A. Gray) 4.00
Time, 3.01. Also ran: Ballyhoo, Easter Sun, Melody Lane, Nihil.

CHURCHILL RACING

CHURCHILL DOWNS, April 26.—Entries for Monday follow:

First Race—Six furlongs
Ulrica 108
Fairisk 110
Daw[n] [Fi]re 110
Don [Enr]ico 112
Sourflower 110
T[onie] 110
Gee Gable 106
Mi[ss] Orment 107
T[i]dew[ater] 115

Second Race—Four and one-half furlongs
Reapina Reward 116
Bright Land 116
Bio[...] 116
(D) Sailors Man 111
H[...] 116
Dark Friend 116
Inco[g]nito 116
Flodur 116
Prairie Do[...] 116
Ro[...] 116
(D) Ho[...] Grow[...] 111
Al Bubble 116
Carl S 116
(A) T[...]larus 116
(C) Jo[...] 116
V[...] 116
Rhinz 116
(A) Offender 116
(C) Epitome 111
Par 116

(A) Dixiana entry.
(B) F[...] & [...] entry.
(C) Mrs. R. J. Murphy entry.

Third Race—Six furlongs
Gray Jack 110
M[iss] Gr[...] 100
Ottoman 110
Shining Hour 110
Flever 110
Over Yonder 112
Smilin Ed 110
Teddy [Ha]lam 115
Sou[th]ern Belle 110
Sky Pirate 115

Fourth Race—Four and one-half furlongs
Black Star 110
Navarre 110
[...] 110
Reckless 111
[...] 107
W[...] 113
[...] 106
[Mis]s Gravity 113
[...] Girl 110
Miss Tiny 106
Alice O 111
Par Queen 101

Fifth Race—Six furlongs
Cot[...]h[a]m 109
[...] 111
[...] 104
[M]ary Terry 114
Bl[...] 105
Brendard 111
(A) A[...] 107
M[i]ss Diavolo 111
(A) F[...] 107
(A) Coldst[ream] entry.

Sixth Race—Six furlongs
[...] Rose 112
[...] 106
Rock X 114
Dusty Dawn 112
Deliberator 105

Seventh Race—Mile and one-sixteenth
Hit and Run 115
Almarine ...... 9[...]
Sp[...]on 115
Pal C 115
Envee 105
Jennie Nuchols 110
Lawyer Brigade 100
Big Gawk 115

Eighth Race—Mile and one-sixteenth
Mission Time 107
Stin[g]er 107
Pastry 107
Mr. Mack ...... 11[...]
Chalkese 112
Red Basil 107
Celosa 107
Lucky Amelia 102
[...] 107
[...] Cynthia ...... 10[...]
Dandy Jay ...... 11[...]

ARLINGTON RACING

ARLINGTON DOWNS, Texas, April 25.—Results here today follow:

First Race—Four furlongs
Oin Dai[...] (Longden) $[...]50 $2.60 $2.50
L[ittle] Upset (Turner) ...... 2.70 2.[...]
Rough Creek (Lake) 2.90
Time, 47 2-5. Also ran: Quindaro Royal Count[e]ss, Pat Bane.

Second Race—[...]
Wild Pi[...]on (Choinacki) $[...]80 $4.60 $4.10
Tu[g] o War (Keester) 7.00 3.00
Ana X (Parr) ...... 4.[...]

Time, 1.10. Also ran: Mrytle Br[...], Jo[h]n M[...], [...], Lep[...] Wax, Hip J[...], Dick Star, Gypsie Chief.

Third Race—Mile and one-sixteenth
Brigade B[...] $6.30 $4.40 $3.10
Muscle In (P[...]) 6.00 3.90
Miss Petr[...] (B. Thor[...]on) 3.20
Time, 1.47 1-5. Also ran: Shabot[...] Disapproval, Du[...], Club Soda, Mild M[...], Count Cotton, I See, Rustic Lassie.

Fourth Race—Six furlongs
Bay Bubble (Longden) $6.40 $6.30 $4.10
Colonel Ed (Tilden) 6.30 4.10
Money Getter (Nolan) 3.60
Time, 1.10 4-5. Also ran: Prince Fox, Infidox, Naughty, Reaping, Fickle Chance, The Pelican, Judge L[...].

Fifth Race—Mile and one-eighth
M[...]nell (Nolan) ...... $4.70 $[...] $3.20
Salaam (Choinacki) 24.60 6.40
Time Supply (Luther) 2.90
Time, 1.49 3-5. Also ran: Woodlander, Wacoche, Rushaway, Flag Oadel, Crofter, Grand Rock.

Sixth Race—Mile and one-sixteenth
Wise Advocate (Choinacki) $7.80 $5.20 $3.50
Fanicle (Hanauer) 17.60 9.20
Perdeeque (Parke) 4.60
Time, 1.46. Also ran: Good Scout, Good Cheer, Parma Violet, Maple Hussy, Caw Caw.

Seventh Race—Mile and one-eighth
Off Duty (Nolan) ...... $10.50 $[...] $4.20
Ancelot (Parke) 8.30 3.10
Beau Bon (Kamer) 3.10
Time, 1.53. Also ran: Oscillation, Jerry S., Billy Oneal, Parawise, Lester P., Westko, Fandan, Brilliant Rose.

Eighth Race—Mile and one-eighth
Show Boy (Keester) $13.50 $8.90 $4.70
Centennial (Choinacki) 6.60 5.00
Cheraw (Tucker) 8.40
Time, 1.52. Also ran: Gallahad Maid, Barney Keen, Corrymeela, Sergeant D., Later On, Baboo, Try It, Sir Thomas.

KENT'S
COME IN and SEE
The "GOLDEN JUBILEE" Series
Westinghouse REFRIGERATOR

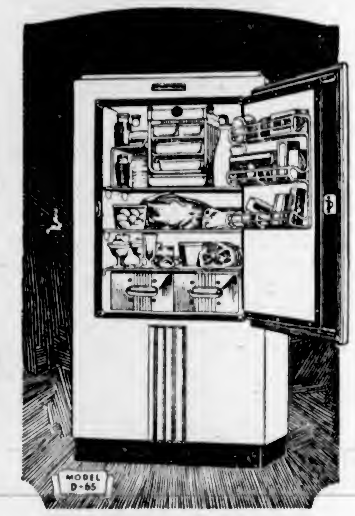

YES. They're here! The new Golden Jubilee Series of Westinghouse Dual-automatic Refrigerators. All the time-tested dependability of the famous Hermetically-sealed, precision-built mechanism, with forced-draught cooling and Five-Year Warranty. The exclusive advantage of Dual-automatic protection ... mechanism and food fully protected even under abnormal power conditions. And a whole galaxy of new convenience features that you'll want to possess. Come in and see for yourself how much MORE Westinghouse offers.

FIVE SENSATIONAL NEW VALUES
These models provide the RIGHT size, style and price to suit you. And here is the place to buy. Dependable attention to your needs and the most favorable terms we have ever offered.
Only $5.00 Down
PLACES ONE IN YOUR HOME
KENT'S
641 YATES STREET PHONE E 6013

PEDEN CUP IS WON BY WESTS

Defeat Esquimalt, 2-1, in Overtime Game—Tuthill Nets Winning Tally

Bob Tuthill's goal, three minutes before the end of the final overtime session, gave Manager Jack Maxwell's Victoria West second division soccer players a 2-1 victory over Esquimalt, yesterday afternoon, at Heywood Avenue, in the Peden Cup final.

Featured by smart work between the posts by the two goalies, the fixture was keenly contested all of the way. Victoria West took the lead in the first five minutes of play, when Jack Okell's hard, long drive found the corner of the goal. It was the only tally of the initial canto.

Esquimalt battled back in the early stages of the final half, and after ten minutes, banged home the equalizer when Jim Stewart registered with a shot that was ticketed for the goal from the minute it left his boot.

TEAMS DEADLOCKED

Both teams fought gamely in the remaining minutes of play for the deciding tally, but the final whistle sounded with the squads deadlocked in a 1-1 score.

Victoria West finally booted their way to a sweet victory when Bob Tuthill accepted Paterson's cross from the left lane and banged the ball into the goal.

Caldwell, Thorburn and Cockin were the pick of the winners, while Stewart, Warder, Hicks and Harbinson played well for the losers.

Victoria West — Caldwell, Jack, Bell, Restall, Cockin, Gent, Paterson, Tuthill, R. Okell, Embrey, J. Okell, Price, Dallimore and Thorburn.

Esquimalt—Harbinson, Hay, Fraser, Jacklin, V. Hicks, Gagnon, Packnold, A. Stewart, J. Stewart, Warder, McFarlane, Wickens and S. Hicks.

'Round and 'Round - - - - - - By Jack Sords

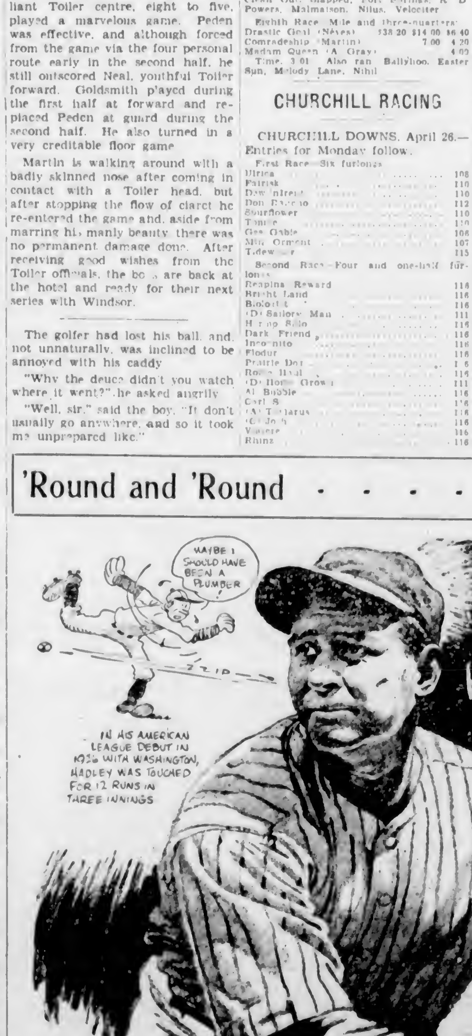

Huskies Win Easily

SEATTLE, April 25 (AP).—The University of Washington's smooth-rowing 150-pound boat crews today upheld Washington's regatta supremacy by easily defeating the Vancouver Rowing Club in two races over the one and a half mile Lake Washington Canal course.

The Husky No. 1 150-pound boat won by five lengths in the first race. The time was: Washington 8:45, Vancouver 9:05.

In the second race, Washington's No. 2 150-pound crew beat the Vancouver junior crew by four lengths. The time was: Washington 9:10, Vancouver 9:27.

The crews bucked a strong head wind during the race.

Exhibition Polo Is Carded Today

The Centaur's Polo Club will play an exhibition match this afternoon on the Foul Bay Road grounds at 3 o'clock.

It is expected there will be a large muster of members playing, which will enable play to continue for six or seven "chukkers," instead of the customary four.

As the club has several new members this year, this afternoon's play will be largely for their benefit, and will be conducted as "coaching play," but there will be one or two "chukkers" of faster play for the benefit of the older members.

Colonel H. C. Greer, club captain, will be in charge of the play.

WILL ADDRESS RADIO OWNERS

Percy E. George and Frank Partridge to Speak at Protest Meeting

Victoria radio owners who join with the Junior Chamber of Commerce membership in a public protest meeting Monday at 8 p.m. in the Chamber of Commerce auditorium will hear Percy E. George, chairman of the radio committee of the Junior Chamber; Frank Partridge, past president, and other prominent citizens, call for a new deal in radio for Vancouver Island.

They will declare the Island received no actual benefit from the $35,000 to $40,000 paid each year in radio licences to the Canadian Radio Commission, as there is no direct link with the commission and, therefore, it is impossible to broadcast over the network from here, except on special occasions.

The Junior Chamber of Commerce has repeatedly contended that during the past few years the radio commission has consistently ignored Victoria and the Island.

"NOT FEASIBLE"

For the last two years, the Junior Chamber has endeavored to have the Canadian basketball finals broadcast. In 1935 the commission explained that two weeks' notice was necessary to rearrange national schedules and as this had not been done, it was impossible to broadcast the games that year. This year the local organization approached the commission on March 27, one month ahead.

The commission replied to all representations with the same answer: "It is not feasible for the commission to broadcast an account of these games."

Writing to William Findlay, secretary of the Junior Chamber, Hector Charlesworth, chairman of the Canadian Radio Commission, advised that broadcasting of the games would be of "sectional" interest only and that not many people in the Dominion would be interested in the broadcast, except those living in and around Victoria and Vancouver.

NEW SOCIETY IS FORMED IN CITY

The recenty-formed "Wizards of the West," a local band of magicians, held their fifth meeting at the home of Carl Strable, 2880 Glenwood Avenue, at which organization was completed and officers chosen.

William Harkness was unanimously elected president, while Mr. Strable was chosen secretary-treasurer. After discussing business, the evening was spent in magic generally.

An official announcement was made that the P.C.A.M. convention would be held in Seattle on July 9, 10 and 11, and that arrangements had been made to bring Caryl Fleming, president, and other members of the convention to Victoria for a brief visit.

This convention, it was stated, is expected to be one of the biggest conclaves yet held by the association. All magicians and those interested in magic are welcome to attend.

Letters to the Editor

No letter to the Editor will be inserted except over the proper signature and address of the writer. This rule admits of no exception. No letter should exceed 500 words in length.

A DISCLAIMER

Sir,—This is to state that I am not the person, and in no way connected with the same name as mine, who was recently in police court news.

BLANCHE PARKER.

Kenneth Street, Seven Oaks, P.O., April 24, 1936.

MARCH OF CIVILIZATION

Sir,—In a recent timely topic broadcast, Dr. Clem Davies referred to the 5th Chapter of James, in which the Apostle warns the rich of the punishment that will be meted to them for oppressing the poor, inferring that conditions in the world today prove it to be a fulfillment of prophecy. This warning was as applicable to the rich of his day and has been all down the ages as it is today.

Bad as conditions are, there never was in history a greater effort put forth to alleviate the distress and suffering of the poor than there is today. Where in history do we read about widows' pensions, compensation acts, old age pensions, health insurance, child welfare and innumerable laws that aim to raise the living standard of the masses.

How long would we allow a diseased sick man to lay on the side of the road and look on while the dogs licked his sores in this wicked generation? Apparently this awful sight was quite common in those good old days.

In our short lives we can look back and compare conditions as they were sixty years ago and as they are today. What would Victorians think if they could see the hundreds of wretched, ragged, barefoot London crossing sweepers of bygone days? And we would pass on with the benevolent remark, "Poor little devil!"

When we turn back the pages of history and consider the horrors of the religious wars, the torture chambers, and the bonfires of the Holy Inquisition, with all its misery and anguish throughout thousands of years, we are confident that the world is growing better and better and better.

W. F. EMERY.

R.R. 3, Victoria, B.C., April 23, 1936.

OVER-GOVERNMENT

Sir,—Reasonable and honest Canadian citizens, if they cannot afford a particular undertaking, go without or wait until they have the means. Not so Canadian Provincial Governments. A reasonable and honest Canadian citizen refrains from obligating his children for something he himself cannot pay. Canadian Provincial Governments borrow until their credit is ruined. There is no effect without a cause.

What causes these men that make up Provincial Governments to act for others in a way that it is unreasonable to suppose they would act for themselves? Is it because they are puppets of men who demand the expediture of large sums of public money in order that fat and juicy political contracts may be let and paid for out of these ruinous borrowings? Alberta indicates that the showdown has come, and Premier Aberhart seems to have the honesty and courage to meet it.

It is encouraging to see signs of the end of reckless provincial borrowings, even if that end is brought about by the inability to borrow; and the sooner this happens in British Columbia the better for British Columbians. If this kind of government were to continue (and I don't think it can), then would we not, at least on Vancouver Island, be much better off under a Royal Commission such as Newfoundland has, and where there are no longer in office any politicians of the provincial type to squander the resources of their country?

Is it not ludicrous that Canada, with little more than a population equal to that of London, should try to support ten Governments?

Surely it is up to every right-minded Canadian to do something about it.

E. FELIX THOMAS.

Courtenay, B.C., April 22, 1936.

ARBORICULTURAL MYSTERY

Sir,—In a recent issue of The Montreal Family Herald is an article by Mr. S. H. Cooke, provincial forester, in which he refers to "the mystery of the arboricultural world" of fir growth stopping abruptly at an imaginary line extending from Nimpkish River on Vancouver Island over to Knight Inlet on the mainland of the province.

I cannot clear up that mystery, but I can point to a similar one, which, if my surmise regarding it be correct, may offer a suggestion, perhaps of help.

I live on Read Island, a little blob of rock, chiefly, lying in the Gulf of Georgia northeast of Campbell River landing. Read Island has an area of twenty-one square miles, is eight miles from north to south and from two to three miles from east to west.

My home is in an elevated valley, about three hundred feet above sea level, that extends east and west across the island at its narrowest. And through this valley extends also an "imaginary line." Fir, cedar and hemlock occur everywhere all over the island, but spruce only north of the line. Then the arbutus, found plentifully south of the line, is quite absent north of it. Again, that prickly pest known as devils club occurs in thickets north of the line, but to the south of it not at all.

There are differences, too, arboriculturally speaking, between north and south of the line that I do not feel quite positive enough about to allude to, for since it was logged years ago the island is much "grown up" again and becoming in many parts difficult to explore.

But as to why such differences exist. I think I may point to the fact that ages ago the island was probably not one, but two (perhaps three) islands, and that the valley where I live and where the "imaginary line" occurs was once a deep-water channel connecting the two inlets. At that time the extreme south of the island would be still submerged, for I believe the north of it is much the older as it is of greater elevation.

Soil and climate both sides of the "line" are practically identical, and the reason why devils club, for instance, has not spread south and why arbutus has not spread north is to be found, I think, in the fact that ages ago they were stopped by the salt water channel, with its rushing tides and since the land rose and the water receded by the towering and often precipitous rock that bounds the valley on both sides.

Similar circumstances may account for the absence of fir north of Nimpkish River. It would be interesting, however, if our Forestry Department were to plant fir north of the "imaginary line" there—just to see if it would grow.

DOUGLAS ANDERSON.

Surge Narrows, B.C., April 18, 1936.

FINNING

Sir,—I see by The Vancouver Sun an item unsigned referring to my trip to Port Angeles. I am trying to make light of my undertakings, and I am sure the party is not responsible for the criticism, as it was only a mere test of clean living and stamina on my part, and faith in the finner which I constructed. I feel confident that it will be a great asset, not only to children, but elders also, for exercise and safety on the beaches during the Summer holidays.

If I had not the confidence in my little craft, I would never have ventured crossing the strait. As for me being lost in the water, that is perfectly ridiculous.

I wish to thank those who went out to look for me; but at no time was I in distress, or the fear of being lost while on the water.

In my contemplated trip to Vancouver during the exhibition, I hope to demonstrate that anyone in my physical condition can handle a small craft like the little finner, without any fear of being lost, as I know that it is perfectly seaworthy and my faith in it is 100 per cent. If you have an under-developed body, and want a physique of a Greek god, just climb on board my finner and learn to fin like a fish, then relax, or do the Australian crawl stroke, and bask in the sunshine. I would vouch that you come out a Dempsey or a Jimmy Londos.

WILLIAM ORDANO.

974 Balmoral Road, Victoria, B.C., April 23, 1936.

A RUTHLESS DRIVER

Sir,—On Saturday afternoon at 12.45 p.m. my dog was struck down and run over by a car rushing down hill on Quadra Street where Tolmie Road intersects; with the result that he was quite badly injured. Fortunately the injuries the dog sustained will in time heal.

However, the main issue is the fact that the driver of the car did not even bother to stop to see what damage had been done or seek to aid the dog in any way. The dog might have been mortally injured and left to suffer until death came. In the city the S.P.C.A. was holding a tag day to aid them in carrying out the work of preventing cruelty to animals. What greater cruelty is there than leaving a stricken dog lying on the road.

Personally, I realize that it is not always a drivers' fault that a dog is struck by a car, but what other term can be applied to the individual who ruthlessly drives on after striking a dog and does not even bother to stop to help it; than "The Scum of the Earth."

I would sincerely appreciate your printing this letter. It is my hope that it may perhaps help in preventing repetition of that which happened to my dog friend and pal.

C. GILLES.

Box 324, Victoria, B.C., April 25, 1936.

OUR DEFENCELESS COAST

Sir,—From the correspondence that has appeared in your paper since our letter headed as above, it is gratifying to note that quite a number of people realize the shameful condition of our Coast defences. Our Government, however, is proof of the present indifference of the people of Canada, and shows that it is content to let matters rest as at present, with no money for the defence of our shores, but depending upon Great Britain and the United States for our protection. For a country, whose place is side by side amongst the important nations of the world, it is a pity that the present status of Canada is amongst the lowest in the world; in fact, had it not been for Great Britain it would now be a dependent state instead of a free one, and should trouble arise from these disturbed times, that Canada wishes to keep clear from, it has neither the means nor the material to defend its neutrality, a fact that makes our national anthem, "O Canada, We Stand on Guard for Thee," absurd nonsence. As stated in The Colonist editorial, "Defenceless Canada": "There are those people in our midst who have no inherent love for the country, and it could hardly be expected that they could have, and have no acquired love. To them Canada is nothing more than a place where they can earn their living; their patriotism is nil."

Something must surely be wrong when the country where one lives and has made a home cannot inspire respect and affection enough for a man to wish to defend it. A good lesson in this respect can be learnt from the United States, for there, with a population similar to ours, the love and respect for their country is strongly fostered amongst their people. Cannot we in Canada, in a practical way, help to remedy this lack of patriotism by giving some of our unemployed work making efficient defences, and by the creation and upkeep of a navy and army for defence, in keeping with the importance of Canada, so that our country can take its proper place amongst the nations unashamed and self-reliant, and not as at present, indifferent of its self-respect content to let someone else pay the bill for its protection? The national defence problem should not be such a hard one if treated seriously and in a sound and practical manner, but unless the Government gets rid of its indifferent attitude to this vital matter, one cannot expect much else from many people who, because of this indifference, live in imagined security.

J. A. PHILIPSEN.

Honorary Secretary, Victoria and Island Branch, Navy League of Canada, Victoria, B.C., April 21, 1936.

In these times when the world's peace is of absorbing interest, the following curious anagrams are appropriate:

Each set of words between inverted commas contains exactly the same letters:

"To escape fray" I never "stay for peace."

In "quiet times," too, "I'm quite set"; at ease.

Let no "vile words" provoke the "evil sword,"

Lest "red war" come, and bring its own "reward."

"Uncle, is it true that one should repay evil with good?"

"Certainly, my boy."

"Then give me a shilling—I have broken your glasses."—Interessante Blatt, Vienna.

Shrine Band Will Assist Y.M.C.A. Circus

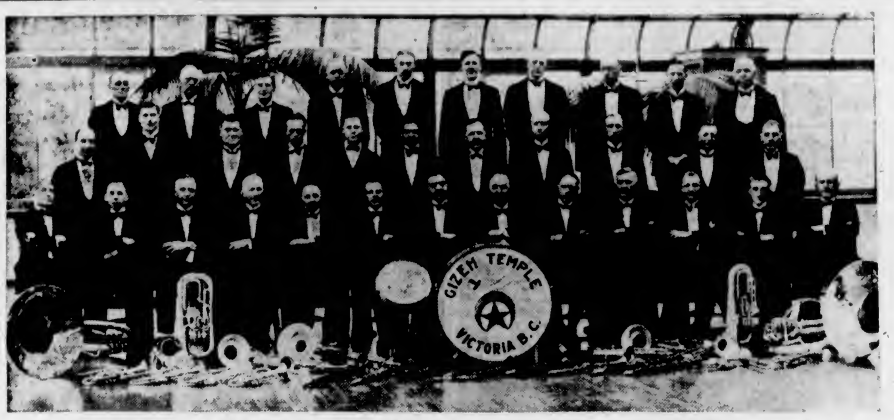

Led by Bandmaster James M. Miller, Gizeh Temple Shrine Band has kindly consented to play at the Y.M.C.A. annual circus in the Horse Show Building at Willows Park, on May 15 and 16. Tickets for the attraction are on sale at the Y.M.C.A., and may also be secured from members of the institution.

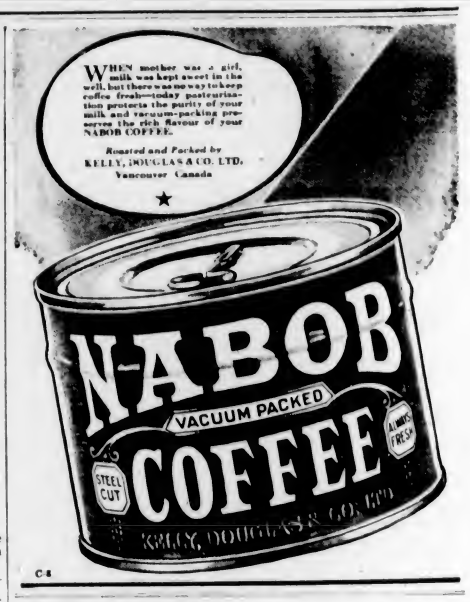

MADE DIRECTOR OF MINE FIRM

Arthur Buckle Elected to Board of Portage Mine Syndicate

Arthur Buckle, of Arthur Buckle & Company, Ltd., 1118 Government Street, has been elected to the board of the Portage Mine Syndicate and his firm has been named fiscal agents. Of the 1,000,000 share capital of the syndicate, 400,000 shares have been allotted to the locators and vendors and placed in escrow. Of these, a total of 209,000 shares has been acquired by the George Enterprise Mining Company, which has not been active since it ceased work on its copper property near Stewart, B.C., several years ago after the price of copper slumped. Mr. Buckle is now offering an issue of 200,000 shares of Portage Gold Mines to the public. After this issue 400,000 shares will remain in the treasury.

Registration of the Victoria company under Alaska laws is being completed by A. D. Macfarlane, K.C., secretary-treasurer.

The Portage Mine Syndicate property, which, under W. B. George, discoverer of the George Gold-Copper, has been under private development for the last two years, will be equipped to go on a steady production basis.

Officials of the company report the first shipment to the Tacoma smelter, made last Autumn just before the property was closed down for the Winter, returned 5.83 ounces of gold per ton, or at the rate of $195. In addition there were silver values of 1.66 ounces per ton.

Sambo, who had several weeks' hard life on a French battlefield, was asked by an officer "Where you from, Sambo?"

"I'se from Alabama, boss," said Sambo; "and if I ever get back there again, I'll never be from there no mo', boss."

SAD REALIZATION BEFORE THE MIRROR

"Then it was only myself I saw."—Lustige Sachse, Leipzig.

Choose Your Home Through the Colonist WANT ADS

Let a Classified Advertisement be your guide to value and lasting satisfaction.

■ TO BUY
■ TO SELL
■ TO RENT
■ TO TRADE

PHONE E 4114

Hundreds of real estate bargains are listed daily in The Colonist Classified columns . . . the ads are read consistently by buyer and seller alike . . . Let a want ad put you in touch with the man you wish to meet, enabling you to make your choice of a home . . . laying the pick of Victoria's real estate values before you.

The Daily Colonist

CLASSIFIED AD DEPT.

Open 8 A.M. to 10 P.M.

De Soto declares "Open House" WEEK

Drop in at your nearest Dodge - De Soto dealer's showroom . . . See the Swanky New Airstream De Soto Models on display . . . Learn about the newest motoring sensation —DE SOTO'S GAS SAVER TRANSMISSION

STILL ANOTHER TRIUMPH in Chrysler Engineering . . . De Soto's Gas Saver Transmission . . . an automatic fourth gear that "floats" you along at top cruising speed with low-speed gas and oil consumption.

Engine speed drops one third but road speed stays the same. Wear, tear and vibration sink to a minimum when this fourth gear "cuts in" automatically at a lift of your toe.

Take advantage of De Soto Spring "Open House" Week to find out about this revolution in modern motoring. Any dealer listed below will be happy to arrange a demonstration.

Issued on the New OFFICIAL CHRYSLER MOTORS COMMERCIAL CREDIT CORPORATION 7% TIME PAYMENT PLAN

You can figure it out for yourself. 1. Start with your unpaid balance. 2. Add insurance cost. 3. Multiply by 7% for a 12 months' plan. Costs for longer or shorter periods in proportion. NO OTHER CHARGES. In some provinces a small legal documentary fee is charged.

De Soto Airstream

COMPANION CAR TO DE SOTO AIRFLOW III

BEGG MOTOR CO., LTD.

865 YATES STREET PHONE G 1144

VICTORIA COLLEGE NEWS

After having eagerly awaited the day for many weeks, students of Victoria College celebrated the closing of the final term by a picnic and a dance which were held on Thursday. Both functions were well attended by professors and students. For the fifth year in succession, the Sophomores defeated the Freshmen in the annual contests at the picnic, finishing this year with a lead of thirty-six points. The dance, held at the Royal Victoria Yacht Club, was a most popular affair; the guests were kept in a happy frame of mind by the floor show and other novelty numbers.

Although the college year is officially finished, many students may still be seen traversing the now quiet halls, looking in this room and that, seeking for old friends who are not to be found there. College life had, of course, its darker moments, but, taking the best with the worst, this session has been the most outstanding in recent years. A remarkable degree of co-operation between the faculty, the Students' Council and the student body has been largely responsible for the success of the past two terms.

EXAMINATION RESULTS

College students are eagerly awaiting the results of their final examinations. Certificates, the assistant registrar announces, will be mailed to those who wrote the tests on or about Saturday, May 9. Candidates who failed in one or more subjects, and who obtained an average of 50 per cent or more, will be granted the privilege of writing supplemental examinations, except in the case of partial students, who may under no conditions write the extra tests. First year students who, for one of the above mentioned reasons, may not write the college supplementals, will have one other alternative, that of attempting the Department of Education senior matriculation examinations. The difficulty with this latter course is that several of the first year college subjects are not on the senior matriculation curriculum. Students who wish credit in these subjects, then, will have to repeat their year.

In response to the librarian's request of several weeks ago, some two hundred borrowed books were returned to the library last week. These have been returned to their proper places ready for use next year. The library is one of the best equipped parts of the college, and is always well filled by students. Under the efficient supervision of Miss Margaret Ross, the volumes are well catalogued and are never to be found out of their proper places. The reference section is particularly worthy of mention, for it contains the latest works, not only on subjects dealt with at college, but also with those of general interest.

Owing to the fact that several of the members of the Players' Club have rubella, it may be necessary to cancel the presentation of the last act of "Madame Pepita," which was to have been given solely for the entertainment of the audience at the Drama Festival.

As college activities have finally concluded, there will be no more "Victoria College News" columns until next term in September. The results of the final examinations, however, will be announced in this paper as soon as they are known.

What Today Means

"TAURUS"

If April 26 is your birthday, the best hours for you on this date are from 10:30 a.m. to 12:30 p.m., from 2:30 to 4:30 p.m. and from 8:30 to 10:30 p.m. The danger periods are from 8:30 to 10:30 a.m., from 12:30 to 2:30 p.m. and from 6:30 to 8:30 p.m.

If you are wise you will refrain from engaging in any sort of a controversial discussion this day. Arguments are likely to bring about quarrels, which will be difficult to patch up. Do not let anyone do your thinking for you or sway your judgment this day. Avoid drastic statements, especially if they relate to someone else's actions. If subjected to some good-natured teasing, take it gracefully, and there is a possibility that you will have a chance to reciprocate. If introduced to a person who does not impress you favorably, be tactful, for your first impression is liable to undergo a radical change. Take an active part in any social function you might attend. It will be a mistake to act the part of a passive spectator. Married and engaged couples, as well as those who feel they will find happiness in marriage, must be careful not to hurt anybody's feelings this day by being thoughtlessly inconsiderate in some small matter.

If a woman and April 26 is your birthday, you must not get into the habit of being too much of a stay-at-home person, for social life will afford you the relaxation you need. Make friends, and see them often. Many of the men and women born on this date, as soon as they marry, get into a rut of domesticity that prevents their realizing that there are wholesome pleasures outside of four walls. To keep pace with other people, art, literature and the drama, it is good judgment to go places, see things and absorb new ideas. Employment in an office, restaurant, shop as well as artistic, musical or educational work might be the best sort for you to engage in. Marriage should have many advantages to offer you, particularly in the way of congenial companionship.

The child born on April 26 may have a quick temper early in childhood unless it is taught to control it. Self-control is the most important thing this youngster must learn.

If a man and April 26 is your natal day, impatience is the one trait that might interfere with your advancement, so exercise caution in this respect. The pulpit, stage, radio, commercial or financial world, as well as the printing press, literary field or professional sports, may have just the right place for a man of your ability.

MONDAY, APRIL 27

"TAURUS"

If April 27 is your birthday, the best hours for you on this date are from 8:45 to 10:45 a.m., from 1:45 to 3:45 p.m. and from 7:45 to 9:45 p.m. The danger periods are from 6:45 to 8:45 a.m., from 5:45 to 7:45 p.m. and from 9:45 to 11:45 p.m.

It may take a good deal of strength of character not to yield to a temptation to express an uncomplimentary opinion to a friend you might meet this day. It will not pay to be combative, especially with people you meet in a social way. In commercial life discretion is the most important virtue to practice, especially in unfavorable criticism of competitive goods. Be conservative regarding any investments you make this day. It will be very easy to get into financial entanglements, so be cautious in this respect. Any display of pique while attending a friendly gathering, or during a visit, is likely to prove a mistake. Married and engaged couples, as well as those more than casually interested in someone else, must be careful to say or do nothing that would wound a person's self-esteem if they wish to escape an unpleasant episode.

If a woman and April 27 is your birthday, yellow or red might be good colors for you to affect this day. You have a great amount of determination generally when it comes to a desire to have your own way. You should be quick at figures and have a retentive memory. You might be disinclined to mingle freely with casual acquaintances, preferring, perhaps, books to society. It is not advisable for you to keep too much to yourself. Never permit yourself to become self-centred if you wish to be happy. You ought to make a fine business executive, as you have an unusually clear idea of what constitutes justice. As a business woman, educator, institutional director, professional hostess, author or social welfare worker, you probably can do exceptionally well. Marriage is, as a rule, recommended for those born on this date.

The child born on April 27, when it reaches its teens, usually can be depended upon to always do the right thing. The probability is this child will be very popular.

If a man and April 27 is your natal day, as you have ingenuity and a progressive spirit, there is very little likelihood of your finding it difficult to succeed. As a playwright, actor, lawyer, musician, medical man, druggist, journalist or sales representative, you run an excellent chance of keeping your pocketbook well filled.

Largest Acreage of King Alfred Daffodils

The above photograph of a sight worth going many miles to see shows four acres of King Alfred daffodils in bloom on Woolridge Bulb Farm, McTavish Road, Sidney. The crop is the largest area of daffodils of that variety under cultivation in Canada and speaks highly of favorable bulb farming conditions on the southern end of Vancouver Island. So high is the quality of the bulbs and flowers that no competition is experienced from Dutch importations.

ISLAND GROWS BETTER BULBS

Varieties Superior to Those From Holland Raised Near Victoria

Vancouver Island is rapidly becoming known as the best section of Canada for bulb farming, and the industry has now reached the point where bulbs superior to those from Holland are being grown within a few miles of Victoria. But the pinnacle of perfection was not reached without years of toil and experiment.

One of the Island's outstanding plantations is the Woolridge Bulb Farm, on McTavish Road, Sidney, operated by A. B. Woolridge, Ray D. Woolridge and F. Davis. Half of the eight-acre farm is taken up with King Alfred daffodils, laid out in orderly rows of golden yellow blooms. It is the largest crop of daffodils of that variety in Canada, and speaks highly of the favorable climate and fertile soil of Southern Vancouver Island.

Wedgewood iris and Darwin tulips are grown on the Woolridge farm. These two varieties are also cultivated on another plantation maintained at Patricia Bay. About the middle of next month the iris will be in bloom.

Confident that a superior variety of bulbs could be produced on the Island, the Woolridges commenced operations at Gordon Head in 1930. Later they moved to Sidney, where they found soil that would retain the moisture in Spring.

ADVANCED METHODS

In conjunction with the Dominion Experimental Station, they experimented with an advanced British method of hot water sterilization of bulbs to control the eel worm and narcissus fly. They also spent considerable time in trying out a vacuum-chemical system to achieve the same ends.

After exhaustive tests, it was found that the water treatment stimulated bulb root action for Fall planting and later produced vastly improved blooms. The farm was provided with a grader capable of sorting one ton of bulbs per hour into four grades, and a digging machine able to lift five tons of bulbs each hour.

Science and labor, coupled with climatic conditions and good soil, eventually built up an export business reaching nine tons of bulbs annually from Woolridge Farm. Markets were secured throughout Western and Eastern Canada for bulbs, and in the three Prairie Provinces for cut flowers. One large shipment of bulbs was made to Shanghai two years ago.

Because Woolridge Farm bulbs flower up to two weeks earlier than imported varieties, and give a greater percentage of blooms per bulb, owners of the farm have no fear of Dutch competition.

"I wonder why they don't hang horse thieves any more at Crimson Gulch," mused the salesman.

"Wal," mused Cactus Joe, "there aren't any more."

"No more thieves?"

"No; no more horses."

Editor: "Great jumping ginger, who wrote that article about the recent heavy rains?"

Assistant: "I wrote it. I told what a godsend the rain had been for the millmen. Anything wrong with that?"

Editor: "Anything wrong! In the paper it said the heavy rains were a 'godsend for the milkmen.'"

Apparently a crooner is a person who cannot sing at all.—Judge T. B. Leigh, at Manchester County Court.

SAN FRANCISCO HOTEL Stewart
DOWN TOWN
On Geary St. just above Powell—Close to the principal Stores and Theatres.
MODERATE RATES
Without Bath Beginning $1.50 With Bath Beginning $2
EXCELLENT MEALS
Breakfast 25, 35, 50 — Luncheon 50 (Sun. 65) — Dinner 75 (Sun. 85)
Send for Folder gives complete Tariff, describes points of interest
Chas. A. & Margaret Stewart, Proprietors

CORNS Lift Right Out!

Quick, Safe, Sure

To quickly loosen and remove corns or callouses, use Dr. Scholl's Zino-pads with the separate *Medicated Disks* included in every box. These *medically safe*, thin, soothing, healing pads stop shoe friction and pressure; prevent sore toes and blisters; ease tight shoes. Sold at all drug, dept. and shoe stores.

Now DE LUXE, *flesh color*, 35¢

Dr Scholl's Zino-pads
Put one on—the pain is gone!

"BUILD B.C. PAYROLLS"

The Vacuum Seal

What the vacuum seal does is to give better protection, more carefully it safeguards, more effectively it keeps the milk pure.

A feature of consequence, Pacific is the only milk packed in Canada in this way.

PACIFIC MILK
Irradiated of Course

Little Stories for Bedtime

Sammy Jay Puts on His Thinking Cap

By THORNTON W. BURGESS

Sammy Jay had a great deal to think about, and so he went off by himself to a certain thick hemlock tree in the Green Forest, where he could be quite alone. Now, whenever Sammy Jay goes by himself that way to put on his thinking cap, you may make up your mind that mischief of some kind is brewing in that small head of his. Just now Sammy was thinking about what he had overheard Buster Bear say to Jumper the Hare, and he was wondering how he could get something out of it for himself. You know, Sammy is one of those people who try to profit by the troubles of other people. He is never so happy as when he can find someone in trouble, because he is almost sure to find some way to get something for himself out of it.

One time Sammy happened along when Chatterer the Red Squirrel and Happy Jack the Grey Squirrel were quarrelling about some very fat, choice acorns. Each claimed them as his. Sammy just urged them to fight for them, and this is what they did. While they were fighting, Sammy carried away all the acorns, and when finally they agreed to stop fighting and divide the acorns they found none to divide. Sammy had hidden every one where only he could find them. That was dishonest, very dishonest, but, you know, Sammy has always been a thief. He thought it was smart. You and I know better, but he didn't, and there are a lot of people in this world who are just like him.

Now, Sammy knew very well that Buster Bear was the strongest and biggest of all the people who lived in the Green Forest, and when he had first seen Buster Sammy had been very much afraid of him. Now he wasn't afraid, because he knew that his wings would keep him out of reach of Buster's cruel claws; but he had a great deal of respect for Buster just the same, and he wanted to do something that would make Buster his friend. When he overheard Buster ask Jumper the Hare to try to find out for him where he could get some honey, Sammy smiled. He knew that the only way that Jumper could find out was by asking questions of those who lived in trees, for it is in hollow trees that Busy Bee stores up honey. To be sure, Busy's big cousin, Bumble, who makes such a fuss about everything he does, has a little storehouse in the ground, and possibly Jumper might find this. But if he did, it wouldn't be a taste for Buster. What he wanted was the storehouse of Busy Bee.

To Be Sure, Busy's Big Cousin, Bumble, Has a Little Storehouse in the Ground

"Now, if I can find it for him," thought Sammy, "he'll always be my friend. I think I'll have a look at all the hollow trees I know of in the Green Forest."

Just then another thought popped into Sammy's head. He and Reddy Fox were not the best of friends. In some ways they were very much alike, and perhaps this was the reason that they were forever falling out. Sammy had been one of the first and loudest to jeer at and make fun of Reddy the time he seemed to be running away from Jumper the Hare. The, he had seen Reddy run from Buster Bear only that very morning, when Buster had suddenly appeared just as Reddy had thought to catch Jumper the Hare, and he knew that Reddy knew that he had seen and laughed at him. So now Reddy was sure to be his enemy.

"If I can think of some plan which will make Reddy think he can make friends with Buster Bear, why Reddy will forget all about his anger with me," thought Sammy. "I have it! I'll tell him how Buster wants some honey and set him to hunting for the storehouse of Busy Bee."

With that, off flew Sammy Jay to hunt for Reddy Fox and tell him how he could make friends with Buster Bear.

Next story: "Everybody Hunts for Honey."

THE THRIFT OF MILEAGE . . . THE THRILL OF POWER

Thrifty mileage, smoother anti-knock power, and faster acceleration are yours when you use 76 Summer Gasoline.

76 now contains more of the heavy mileage and power-giving fractions for economical driving in warmer weather—and in addition retains its anti-knock and quick-starting qualities.

Whether you are driving around town, with frequent traffic stops, climbing steep grades or rolling along the open highways, you'll enjoy greater economy and better all-'round motor performance with 76 in the tank.

At hundreds of independent dealers and all Union Service Stations throughout Western Canada—Made in B.C.—No Extra Cost.

Watch for the big orange 76 banners. They invite you to drive in for 76 Summer Gasoline.

UNION OIL COMPANY OF CANADA LIMITED

100% Pure Paraffin Base Propane-Solvent Refined

Triton is entirely free from low-grade materials found in other oils . . . is more stable in use . . . greatly reduces sludge . . . has longer life . . . reduces engine wear. Use Triton.

THE IDEAL RUNNING MATE FOR 76.

Plays and Players

Romantic Comedy Stars Marlene Dietrich, Cooper

"Desire," the Paramount romantic comedy which had its local opening Friday at the Dominion Theatre, brings together that ideal team of screen lovers, Marlene Dietrich and Gary Cooper. It is their "Morocco."

"Desire" discloses a new Marlene Dietrich, glamorous in a diffenent way from her past creations, and a Gary Cooper who turned in as fine a performance as he has ever given.

Miss Dietrich, as a breath-taking Continental beauty, is used by a gang of master crooks to purloin a costly string of pearls, and accomplishes the job with finesse. She asks a leading Parisian jeweler to deliver the pearls to her so-called husband, a famous psychiatrist. She then calls on the psychiatrist to ask him to examine the jeweler, whom she represents as her mentally dranged spouse. In the ensuing comedy of errors, she makes off with the jewels.

In her flight, the siren meets an American, played by Gary Cooper. Perfect foils, they skirmish in a lively give and take of comedy which moves into romance by easy stages.

BRIGHT FILM IS NOW AT COLUMBIA

Jack Haley, Ann Sothern and Roger Pryor Appearing in Comedy Picture

With an excellent combination of music, comedy and romance, Columbia's "The Girl Friend" opens tomorrow at the Columbia Theatre.

Ann Sothern and Jack Haley are starred, with Roger Pryor in an important feature role.

With Miss Sothern as a demure country miss, "The Girl Friend" concerns itself with the hilarious complications that beset Roger Pryor, as an out-of-work actor.

Jack Haley portrays Miss Sothern's brother, as an inspiring playwright trying to win fame with a play about Napoleon. When the trio, headed by Pryor, comes to the rambling farmhouse of Haley and Miss Sothern, a great deal of interest is shown in the Napoleonic tragedy. To them the whole thing is just a comedy stunt, but the situation becomes acute when Haley mortgages the old homestead to raise enough money to convert the barn into a little theatre for a tryout of his play.

2 DAYS ONLY
MONDAY AND TUESDAY

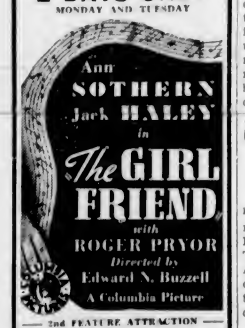

— 2nd FEATURE ATTRACTION —

BLACKMAILED BY A DEAD MAN!
THE CASE OF THE
CURIOUS BRIDE
WARREN WILLIAM
MARGARET LINDSAY · JOHN ARTHUR

—ALSO—
"KINGS OF THE TURF"
1-5 10c • 5-11 15c
COLUMBIA

Starts Wednesday
"THE MAN THEY COULD NOT HANG"

GYRO CLUB SHOW WILL INCLUDE RADIO DRAMA

A radio drama, with all the trimmings, is one of the features arranged for the Gyro Club's "Big Broadcast," to be presented on Thursday, Friday and Saturday, April 30, May 1 and 2. As the production implies, the broadcasting theme will be carried on throughout the entire programme.

However, the drama to be presented hinges on the melodramatic. The villain of the piece, Squire Higgins, played by Eric Chalmers, is after Little Nell, interpreted by Betty Petch, who refuses his hand in return for the mortgage he holds on her father's property. Everett Taylor as Silas Doolittle, the father in the play, will share the spotlight with the dashing hero, Parsival P. Smith, as played by A. E. Ceborough.

To create the right atmosphere, including storms, rain, wind, kissing, shooting and other effects, W. C. Hudson and Harry Savage will cavort about the stage as sound men. This same play was presented in Regina recently and, according to a Regina paper, "the audience nearly rolled in the aisles with laughter."

MONDAY TUESDAY WEDNESDAY
The new Playhouse
PRICES
12-2 ..... 10c
2-5 ..... 15c
5 On 20c

GREATEST of all MUSICAL SPECTACLES
AS BIG AS THE WORLD OF ENTERTAINMENT!

THE TALE OF ALI BABA AND HIS FORTY THIEVES

— 2ND FEATURE —

Try and convince a slow woman that you have inside information on a fast horse!

● PATRONS—The name of the New Playhouse Theatre will be changed shortly to the
★ ★ PLAZA THEATRE ★ ★
Under the same ownership, management and with the same high standard of entertainment.

B.C. DRAMA FESTIVAL
SHRINE AUDITORIUM, APRIL 27 TO MAY 2, INCLUSIVE
COMMENCES 7:45
Tickets: Reserved, 50c; Unreserved, 25c; Children, 10c; Saturday, 50c and 75c
Season: Unreserved, $1.00; Reserved, 25c Extra.
Saturday and Season Tickets on Sale at Marionette Library

AMUSEMENTS

On the Screen

Capitol—"The Trail of the Lonesome Pine," starring Sylvia Sidney.

Columbia—Ann Sothern in "The Girl Friend."

Dominion—"Desire," starring Marlene Dietrich.

Playhouse—"Chu Chin Chow."

ROSE BOWL GIVEN AS DRAMA PRIZE

Major L. Bullock-Webster Says More Plays for Festival Will Be Accepted

MAJOR L. BULLOCK-WEBSTER

Major L. Bullock-Webster, president of the British Columbia Drama Festival, announced yesterday the organization is still receiving contributions for presentation at the forthcoming drama festival. A beautiful silver rose bowl has been given for competition by Mrs. Currie.

The bowl will be presented for the most popular production of the week. At each performance the audience will be given the opportunity to record their votes and the winner will be announced on Saturday evening.

Each person is entitled to one vote for each performance attended, and votes may be withheld until the Saturday afternoon performance is ended.

A solid silver cup has been donated by Audrey Hadow for the winning team of the Mainland intermediate section, and Mrs. Muriel Wanamaker, of Seattle, has donated a handsome cup for competition.

COLUMBIA TO PRESENT NOVEL FILM WEDNESDAY

Something decidely new in the way of 100 per cent talking pictures is the film story of John Lee, "The Man They Could Not Hang," which will be shown Wednesday at the Columbia Theatre.

The story of John Lee is, to quote The Liberty Magazine, the most unusual in criminal history. Convicted of murder, three attempts were made to hang him, but he survived them all, and had even—before going to the scaffold—prophetically outlined the failures.

That he lived to hear another confess to the crime is but one more angle of the marvellous but absolutely true story, which will be shown with a special atmosphere prologue introducing W. Leonard Howe, stage and screen star so long with Doug Fairbanks, Sr., who recently revisited the scene, and will illustrate his inner knowledge talk with many shots of the actual places and people concerned in the crime, taken by himself.

SPECIAL FEATURES TO BE GIVEN WEDNESDAY

There will be various features of special interest at the concert to be given by the Arion Club at the Empress Hotel next Wednesday. As a tribute to His Majesty King Edward VIII, the choir will sing "Here's Life and Health to England's King," by Hollingsworth.

The programme will include arrangements of two folk songs, quite different in character, "Song of the Volga Boatmen," Russian folk song, arranged by Granville Bantock, and "Oh, No, John," Somerset folk song, arranged by E. H. Thiman.

Marie-Louise Vowles, who won first place in the elementary violin class at the recent Musical Festival, will play violin solos.

W. C. Fyfe will conduct the choir, and Mrs. C. C. Warn will be the accompanist. On this occasion the voice of Dr. T. H. Johns will be heard in two groups of baritone solos.

HUMOROUS PLAY WILL BE GIVEN WEDNESDAY

A humorous play, "Are You a Mason," will be presented next Wednesday evening in the Chamber of Commerce by St. John's A.Y.P.A.

Amusing situations arise when several male members of the cast pose as Masons and a real Mason appears to confront them.

The play is in three acts and full of laughable incidents.

A French doctor named Tours claims to have discovered a means of making the human body transparent. This will be no news for wives, many of whom are already able to see through their husbands.

FAMOUS PLAY IS PLAYHOUSE FILM

"Chu Chin Chow," Renowned Show, Currently Featured—Better as a Picture

"Chu Chin Chow," the intriguing Gaumont British production, with its galaxy of beautiful girls, enthralling musical harmonies, fantastic dances of the mysterious East, and bizarre narrative of cruel bandits, love, romance, and golden treasure beyond the dreams of avarice, comes to the Playhouse Theatre tomorrow.

Those who recollect the original stage success on which the picture is based, during its run of three seasons at the Manhattan Opera House, New York, from 1917, will be glad to renew acquaintance with the Arabian Nights characters, whose intrigues, treacheries and daring deeds thrilled them in the long ago.

According to reliable advance reports, they will find in the more potential compass of the camera a luxurious wealth of lavish detail impossible of duplication on the stage. Those of later generation, seeing "Chu Chin Chow" for the first time, will refuse to believe that in its former entertainment guise, it could have been anything more than a shadowy prophetic outline of the sensationally triumphant film version.

Qualicum Beach

Miss Dorothy Sawyer is visiting her brother and sister-in-law, Mr. and Mrs. H. Sawyer. Miss Sawyer, who is headmistress of the Diocesan Girls' School at Kowloon, Hongkong, is well known in Qualicum Beach, having spent her holidays here when teaching in India before going to China, and is now on a furlough of nine months.

Leaving Hongkong in February, Miss Sawyer sailed for Australia via Manila, Thursday Island, Cairns, Townsville and Brisbane. In Sidney she spent some days, then crossed to Wellington, New Zealand, where she visited the Eastbourne School. By road she traveled through the North Island to Napier, which is being rebuilt in splendid modern style, after the earthquake, with a fine marine parade and good hotels.

She went on to the thermal region through Wairaki, famous for the "Blow Hole," to Rotorua. Miss Sawyer met, in this district, a party of forty-five British farmers, touring with a view to obtaining a better understanding of the agricultural conditions in South Africa, Australia and New Zealand. From there she continued her trip to Auckland and traveled aboard the Ss. Niagara to Suva, Fiji; Honolulu and Victoria.

On leaving here, Miss Sawyer will visit on the Prairies en route to England and Scotland, sailing on the Ss. Duchess of Bedford, hoping to return via Canada and the Japanese ports to reach Hongkong in November.

• • •

Mrs. J. Conchie, of Chase, B.C., who has been the guest of Rev. J. A. and Mrs. Petrie, has returned home.

• • •

Miss M. Clucas, of Colwyn Bay, North Wales, who has been visiting her niece, Mrs. J. C. Bailey, left on Tuesday for Duncan and Victoria, Mrs. Bailey accompanying her aunt. Miss Clucas will leave shortly for Vancouver, en route to England.

Campbell River

Mr. H. E. Elsden, line foreman for the Dominion Government Telegraphs, is here at present repairing the cable.

• • •

Mr. Fred King is still a patient at the hospital.

• • •

Mr. John Miller, Jr., is home for his vacation.

• • •

Mr. and Mrs. E. Foster recently motored to Ladysmith and were guests of Mrs. George Higgins. On their return they called on Mrs. B. Parkes at Northfield.

• • •

Miss M. Abercrombie has returned from her Easter vacation.

• • •

Miss Alvira Livingstone left recently for a visit to her sister, Mrs. P. McCauley, at Duncan.

NOW SHOWING ALL WEEK
FLAMING ROMANCE . . .
ACTION . . . COMEDY

100% Natural Color!
THE MIGHTY STORY OF LOVE THAT ENDED THE AGELESS FEUDING IN KENTUCKY HILLS
Brought to the Screen in Nature's own colors!

AT 12:28, 2:34, 4:34, 7:07, 9:20

• SYLVIA SIDNEY • FRED MacMURRAY
• HENRY FONDA
In "The TRAIL of the LONESOME PINE"
With
FRED STONE • NAGEL BRUCE • ROBT. BARRAT
SPANKY McFARLAND • FUZZY KNIGHT

DAILY 12-2 20¢

NIGHTS EXCEPT SATURDAYS AND HOLIDAYS 500 SEATS 30¢

Extra! BROUGHT TO YOU DIRECT BY AEROPLANE
FIRST PICTURES OF THE MOOSE RIVER MINE DISASTER
AND SCENES OF THE RESCUE BY THE HEROIC DRAEGERMEN

Added! MICKEY MOUSE CARTOON AND SPORTS NOVELTY

CAPITOL

Outdoors Drama Screened Entirely in Technicolor

In Walter Wanger's production of "The Trail of the Lonesome Pine," which opened yesterday at the Capitol Theatre, the first motion picture actually filmed outdoors in full technicolor made its bow.

Directed by Henry Hathaway, "The Trail of the Lonesome Pine" is a warm, glowing sympathetic presentation of John Fox, Jr.'s classic of the Cumberlands, with Sylvia Sidney, Fred MacMurray and Henry Fonda heading a large and well-chosen cast.

The film, which tells of the primitive mountain folk and their instinctive distrust for modern civilization, has its action entirely set in the thickly wooded hill country of Kentucky, which has given technicolor photography a magnificent opportunity to bring to the screen all the natural color and beauty of the magnificent scenery.

The color photography, with admirable restraint, has entirely avoided flooding the production with gaudy, harsh colors, a fault which was found with many earlier attemps to bring color to the screen. In "The Trail of the Lonesome Pine," the color has the simplicity and the naturalness of the true outdoors; it is never too blatant, but rather always easy and understandable.

Mr. A. G. McLean has left for Vancouver.

• • •

Mr. F. Gagne has left for Vancouver.

• • •

Miss Dorothy Overton, who has been the guest of Miss Muriel Shelby, returned home recently to Grantham.

• • •

Mr. and Mrs. Surgenor, of Courtenay, were recent guests of Mrs. R. Duncan.

• • •

Friends of Mrs. J. Meredith will be sorry to hear that she is a patient in the hospital.

• • •

Mr. J. English has left for a visit to Vancouver.

In Dominion Production

Marlene Dietrich and Gary Cooper, Who Are Now Appearing on the Screen of the Dominion Theatre, in "Desire."

• • •

Mr. Frank Gagne had the misfortune to break his arm on Tuesday while at work.

• • •

Mrs. F. McGee, of Vancouver, is the guest of Mr. and Mrs. J. Vanstone.

• • •

Mrs. Taylor, of Vancouver, is visiting her daughter, Mrs. R. Nunns.

Saanichton

The South Saanich Catholic Ladies' Society held its thirteenth 500 card party and bridge at the Agricultural Hall, Saanichton, on Tuesday evening. The hall was decorated with hanging baskets of ferns and Spring flowers and vases of daffodils. There were thirty-five tables of 500 and eleven tables of bridge in play. The first prizes were won by Mr. and Mrs. A. Lacoursiere and Mr. and Mrs. A. D. Patterson; second, Mr. and Mrs. L. Horth and Mr. and Mrs. H. Horth; third, Miss T. Anderson, Miss A. Brown, Mr. B. Milne and Mr. B. Michell; fourth, Mr. and Mrs. B. Brady and Mr. and Mrs. A. Gilbert. The fifth prizes went to Mr. A. Ingram, Mr. C. Goselin, Mr. G. Caldwell and Mr. R. Hall. The high scorers in bridge were Miss Nellie Styan and Mrs. St. Martin; second, Mrs. W. Watt and Mr. S. Moody. The lucky cards were won by Mrs. Clark, Miss A. Styan, Mrs. St. Martin and Mrs. Hourigan.

A number of lucky prizes were given away, the winners being Mrs. Perrier, Miss E. Goddard, Mr. W. S. Butler, Miss C. Butler, Mr. W. J. Davis, Mr. J. Collier, Mr. F. P. Moody, and the sisters of St. Ann.

The wheel of chance was in charge of Mr. A. Lacoursiere and Mr. W. Pottinger. Mrs. A. Lacoursiere and Mrs. W. Pottinger served punch and candy.

Refreshments were served after the game and dancing was enjoyed. Councillor L. C. Hagan acted as chairman.

DEVELOPING NEW ENGINE

Millionaire Expects to Fly Faster Than Four Hundred Miles an Hour

DETROIT, April 25 (AP).—Howard Hughes, millionaire speed flyer, predicted today he eventually would make more than 400 miles an hour—at high altitude—in his specially-built racer.

Holder of the world's land plane speed record, Hughes disclosed that a new engine which delivers its maximum horsepower at an altitude of 20,000 feet is being developed for his plane.

The 352-mile-an-hour average he maintained last September over a Southern California course is "incidental," he said, to the speed he hopes to attain in a sub-stratosphere dash with his racer after it is equipped with the new motor.

STRICT ORDERS ARE DISOBEYED

French Flyer Is on Way to Ethiopia With Model Plane

PARIS, April 25 (AP).—The French flying ace, Drouillet, eluding police guards and disobeying strict official orders, took off from the Villa-Coublay Airdrome, near here, today to fly a new model plane to Ethiopia. Officials believed he would attempt to serve the Negus against the Italian armies.

The pilot, after receiving authorization from the Air Ministry to make a short test flight, manoeuvred several times over the field and then suddenly roared away in the direction of Spain. It was learned later heavy tanks of oil and gasoline for a long-distance flight had been installed during the night.

All military airports were immediately notified. It was expected pursuit squadrons would be sent after the "escaping" flyer as soon as his yellow biplane was sighted.

FURTHER SALES CONTEMPLATED

Negotiations Now Under Way for Number of Canadian Government Ships

OTTAWA, April 25 (CP) — Sale of more of the ships of the Canadian Government Merchant Marine is contemplated in negotiations at present proceeding, it was learned here today.

The vessels, remainder of a fleet built up during the war, are all freighters. The West Indies service of the Canadian National Railways is not affected in the proposed deal.

According to the latest report, only ten of the sixty-six ships originally in the service remained at December 31 last. Total deadweight tonnage of these ten ships is 88,579.

During the years intervening between inauguration of the Merchant Marine, some of the sixty-six ships were lost, but most of them were sold.

ABANDONED SCHOONER

NORTH SYDNEY, N.S., April 25 (CP)—Captain Wilson Mosher, of North Sydney, and his crew of five abandoned their vessel in a dory when the inshore fishing schooner Jilmuir grounded at Black Rock, at the entrance to Little Bras D'or Lake last night. The twenty-two-ton vessel was a total loss.

A retired colonel had been advised by his doctor that if he did not give up whisky it would shorten his life.

"Think so?" asked the colonel.

"I am sure of it, colonel. If you will stop drinking I am sure it will prolong your days."

"Come to think of it, I believe you are right about that, doctor," said the colonel. "I went twenty-four hours without a drink six months ago and I never put in such a long day in my life."

DOMINION
SHOWING MONDAY ONLY
AT 12:47, 3:40, 6:33 and 9:26
A Thrilling and Charming Romantic Comedy
MARLENE DIETRICH • GARY COOPER
IN
"DESIRE"

With
JOHN HALLIDAY • WILLIAM FRAWLEY • ALAN MOWBRAY
ALSO . . . AT 2:29, 5:22 and 8:15
"Timothy's Quest"

With
ELEANORE WHITNEY
DICKIE MOORE • TOM KEENE
VIRGINIA WEIDLER

10¢ 12-1
15¢ 1-5
25¢ 5 On

HERE TUESDAY • FOR THREE DAYS ONLY
ADVENTURE GAY AND AUDACIOUS WITH A THOUSAND LAUGHS!
"Love on a Bet" With
GENE RAYMOND • WENDY BARRIE • HELEN BRODERICK
—ALSO—
"Tough Guy" With . . . JACKIE COOPER JOSEPH CALLEIA

ST. JOHN'S A.Y.P.A. PLAYERS Presents
"Are You a Mason?"
At the CHAMBER OF COMMERCE AUDITORIUM
WEDNESDAY, APRIL 29, AT 8 O'CLOCK — Admission, 25¢ and 35¢
(By Special Permission of Samuel French (Canada), Ltd.)

HERE WEDNESDAY

The hands of the prison clock are nearing the fatal hour—A few more minutes—seconds—
A MOTHER PLEADS ---IN VAIN!
HE STILL LIVES TODAY
Three times they tried to hang John Lee — Three times they failed!
THE MAN THEY COULD NOT HANG
Added
JOHN WAYNE
in
Westward Ho!
Also
BUCK JONES
in
Roaring West
The world's Most Unique Photoplay
Prologue by English Artists (In Person)
Columbia
Mats. Daily 12:30 Noon 15¢
Eves., 25¢

Be There!
AT THE
Gyro's
Big Broadcast
Empire Theatre
April 30, May 1-2
Prices:
75c - 50c - 35c

YOU WILL ENJOY
"SHE STOOPS TO CONQUER"
8.15—MONDAY, MAY 4
Royal Victoria Theatre
G7104

Arion Club
(Forty-Fourth Season)
Concert
Empress Hotel Ballroom
Assisted by
DR. T. H. JOHNS (Baritone)
Admission - - 75c
8:30 P.M.
WEDNESDAY, APRIL 29

AROUND the DIAL

With daylight saving time now effective in the East, programmes heard at present will reach the Pacific Coast one hour earlier than usual. With the change of schedule, errors are bound to creep into the listings in the next few days. Every effort will be made to keep them as accurate as possible. As an example of how programmes will be affected, Jack Benny's broadcast will be heard on the Coast at 7:30 p.m. instead of 8:30 p.m. as at present.

With the changing of time, many Winter programmes are dropped from the air, or their times are changed. Careful survey of these columns daily will insure that you will hear your favorite broadcast.

TODAY

10 a.m.—H. G. Wells, noted English author, who wrote the story for the widely-discussed film, "Things to Come," and Raymond Massey, who played the leading role, will be heard in a discussion and dramatization of the picture during the "Magic Key" programme. Wells will speak from London and Massey from New York. Meredith Willson's Orchestra from San Francisco, the gay Spanish rhythms of the colorful festival in progress in Madrid, and the blackface comedy of Sassafras and Honeyboy will also be broadcast. Frank Black will direct the N.B.C. symphony orchestra in musical selections. KJR.

11 a.m.—Arturo Toscanini's last regular concert of the season as director of the New York Philharmonic Symphony Orchestra, and probably the maestro's last broadcast prior to his return to Europe and retirement, will be broadcast over the combined Canadian and Columbia networks. Mozart's "G Minor Symphony," Beethoven's "Lenore Overture No. 3," and Schubert's "Symphony No. 7 in C Major." KOL, KVI, CRCV.

2 p.m.—H.M. Grenadier Guards Band, popular Canadian musical organization, will return to N.B.C. blue and Canadian networks for a series of Summer broadcasts from Montreal, with Lieutenant J. J. Gagnier directing. KJR, CRCV.

5 p.m.—Percy Grainger, noted Australian pianist, composer and conductor, will be guest artist as well as guest conductor on the Ford Symphony Hour during this hour-long Columbia feature. Grainger will play as piano solos "Hungarian Fantasy," by Liszt; "Juba Dance," by Dett; Debussy's "Clair de Lune," and his own composition, "Country Garden." He will direct the orchestra in two of his own works, "Colonial Song" and "Shepherd's Hey." KOL, KVI, KSL.

5:30 p.m.—Walter Winchell in his programme of news and gossip. KJR.

5:45 p.m.—Miss Fred Lazie, of Pittsburgh, will be Paul Whiteman's guest during the broadcast of "Musical Varieties." KJR.

6 p.m.—Florence Easton, Metropolitan Opera soprano, will be starred in this hour-long N.B.C. red network production in which Erno Rapee's Symphony Orchestra will be featured. KOMO.

7 p.m.—Bobby Breen, his sister, Sally, Jimmy Wallington, Parkyarkarkus and Eddie Cantor will again appear before Columbia microphones for a half-hour fun fest. KOL, KVI, KSL.

7:30 p.m.—Jack Benny and company in their own inimitable broadcast. KOMO.

8 p.m.—A version of the building of the ark will be told in the story of "Three Ha'penny a Foot," by Pat O'Malley, the Irishman, who specializes in Lancashire dialect, during this broadcast of Jack Hylton's "Continental Revue." The tale, "S'right," by Effie Atherton, and the impersonations of Alec Templeton, blind pianist and composer, will also be heard. Hylton's orchestra will play "The Hills of Wyoming." KOMO.

9 p.m.—A racy dramatic review of the entertaining events of the news of the week will be given by John Nesbitt over an N.B.C. red chain under the title of "The Passing Parade." KOMO.

MONDAY

10:30 a.m.—The history dramatization of the "School of the Air" will include a resume of the history of the city of Denver. KOL, KVI.

10:30 a.m.—For their final concert before returning to Europe, the Pro Arte Quartette will play Beethoven's "Quartette in F Major, Opus 35" on the N.B.C.-blue network presentation of "Music Guild." KJR.

11:30 a.m.—Heifetz Singers, under the direction of Vladimir Heifetz, will present a group of typical Russian peasant songs during this thirty-minute Columbia feature. KOL, KVI.

12:45 p.m.—Bryan Field, who, under the pseudonym of Thomas Bryan George, has built up a wide turf following, will conduct a series of five quarter-hour programmes entitled "Derby Week at Churchill Downs" over the Columbia network. He will interview jockeys, trainers and turf reporters. KOL, KVI.

3:30 p.m.—Ted Husing and the Charioteers in their programme of early days in radio will be heard at this new hour. KOL, KVI.

5 p.m.—Richard Barthelmess, with Sally Eilers, will be heard in a radio production of Cooper Megrue's famous drama of the secret service, "Under Cover," on the "Radio Theatre" programme o the Columbia chain. KOL, KVI, KSL.

5:30 p.m.—Lionel Barrymore will read the "Mad Hatter's Party" from Carroll's classic, "Alice in Wonderland," during the "Studio Party" programme. KOMO.

7:30 p.m.—Richard Crooks, Metropolitan Opera tenor, will be soloist during the "Voice of Firestone" programme with William Daly's orchestra and Margaret Speaks, soprano. He will sing Tosti's "Parted," Carnevali's "Come Love With Me," Thayer's "For Love Alone" and the aria, "Amor Ti Vieta," from Giordano's "Fedora." With Miss Speaks he will offer as a duet "Parigi O Cara," from Verdi's "Traviata." KOMO.

9 p.m.—The Colonist news. CFCT.

Sunday's Programme

CFCT, Victoria (1,450 Kcys.)

11 00 a m—Christ Church Cathedral
12 30 p m—Interval of Classics
1 00 p m—Health Kelleygrams
4 00 p m—Sunday Afternoon Concert
4 30 p m—Christian Science Programme
4 45 p m—Mount View High School Choral Ensemble
6 30 p m—Gospel Sunshine
7 00 p m—Miniature Concert
7 30 p m—Christ Church Cathedral
8 45 p m—Echoes of England
9 00 p m—Evening Reveries

CRCV, Vancouver, B.C. (1,100 kcys)

11 00 a m—See C R C Network, except
9 00 p m—Home Hour of Music
10 00 p m—News Reporter
10 15 p m—Deacon's Cottage, sacred

KNX, Hollywood (1,050 kcys)

6 00 p m—Masters of Music
6 15 p m—Musical
6 30 p m—Rev C E Fuller
7 30 p m—Calmon Luboviski, violinist, and Claire Mellonino, piano
8 00 p m—Presbyterian Church
9 00 p m—News Flashes
9 15 p m—Larry Lee's Orchestra
9 45 p m—The Crockett Family
10 30 p m—Larry Lee's Orchestra

C.R.C. NETWORK

11 00 a m—New York Philharmonic-Symphony, director, Arturo Toscanini, Lawrence Gilman, annotator (C B S New York)
1 00 p m—To be announced
2 00 p m—Band of H M Grenadier Guards, Montreal
2 30 p m—Dr H L Stewart—Reviews the News, Halifax
2 45 p m—Irene Woodburn, pianist, Ottawa
3 00 p m—Crinolines, mixed quartette, director, Ernest Dainty, Toronto
3 30 p m—La Ville Maison, Montreal
4 00 p m—Garden of Melody, Regina
4 30 p m—Concert Hour, Detroit
5 00 p m—News (B C Network)
5 00 p m—Little Symphony, director, Charles O'Neill, Quebec (B C, 5 15)
5 30 p m—Blue Pacific Moonlight, director, Percy Harvey, Vancouver
6 00 p m—Mirror of Melody, director, Geoffrey Waddington, Toronto
6 30 p m—Chasing Shadows, Calgary
6 45 p m—Canadian Press News and Weather, Toronto
7 00 p m—Atlantic Nocturne, Halifax
7 30 p m—Sweet and Low, Mart Kenney's Orchestra, Vancouver, B C
8 00 p m—Live, Laugh and Love, Winnipeg
9 00 p m—To be announced (not CRCV)
10 00 p m—News (B C Network)

N.B.C. KPO RED NETWORK
KHQ-KGW-KFI-KPO-KOMO

6 00 a m—Major Bowes' Capitol Family, Waldo Mayo, conductor, Nicholas Consertino, Helen Alexander, Sizzlers Trio, Joey Nash
6 30 a m—University of Chicago Round Table Talks
8 00 a m—Songs of Spring
8 30 a m—Joan and the Escorts, singers
8 45 a m—Harold Nagle's Rumba Orchestra
10 00 a m—Warsaw Broadcast
11 00 a m—Anne Jameson, soprano
11 30 a m—Ed Younger's Mountaineers
12 00 noon—The Widows' Sons, drama
13 30 p m—A Capella Choir, director, Noble Cain
1 00 p m—Sunday Special, drama by Carlton E Morse, Hazel Warner, contralto, actors, violin, organ
3 00 p m—Catholic Hour, Mediaevalists' Choir
3 30 p m—Robert L Ripley, Ozzie Nelson's Orchestra, Harriet Hilliard, songs
4 00 p m—Major Bowes' Amateur Hour
5 00 p m—Manhattan Merry Go Round, Rachel Carlay, Rodney McLennan, Men About Town, Andy Sanella's Orchestra
5 30 p m—Album of Familiar Music, Frank Munn, Lucy Monroe, Arden and Arden, Bertrand Hirsch, Gustave Haenschen's Orchestra
6 00 p m—General Motors Concert, guest soloist and concert orchestra, director, Erno Rapee
7 00 p m—Morin Sisters and Ranch Boys
7 30 p m—Jack Benny, Mary Livingstone, Johnny Green's Orchestra, Kenny Baker, vocalist
8 00 p m—Jack Hylton's Continental Revue, Pat O'Malley, tenor
8 30 p m—One Man's Family, Carlton Morse drama
9 00 p m—John Nesbitt's Passing Parade
9 15 p m—Hastings' Programme (KPO)
9 15 p m—To be announced
10 00 p m—News Flashes, Sam Hayes
10 15 p m—Bridge to Dreamland, Paul Carson, organist
11 00 p m—Jose Ramirez and his Argentines
11 30 p m—Beaux Arts Trio, instrumental

N.B.C.-KGO BLUE NETWORK
KGO-KJR-KEX-KECA-KGA

8 00 a m—Happy Jack, songs
8 15 a m—The Rangers, vocal, instrumental
8 30 a m—Radio City Music Hall Symphony, director, Erno Rapee, guest artists
10 00 a m—The Magic Key of R C A, guest artists, orchestra director, Frank Black, John B Kennedy, Milton J Cross, M C
11 00 a m—Gilbert Seldes, raconteur, You
11 15 a m—Joe Venuti's Orchestra
11 45 a m—Henri Deering, concert pianist
12 00 noon—National Vespers, Dr Fosdick
12 30 p m—Senator Fishface and Professor Figgsbottle, comedians
2 00 p m—Grenadier Guards
2 30 p m—South Sea Islanders
3 00 p m—Reflections, instrumental
4 00 p m—Melody Lingers On, director, Leo Spitalny
5 30 p m—Walter Winchell, Broadway Gossip
5 45 p m—Paul Whiteman's Musical Varieties, Ramona, Roy Bargy, Durelle Alexander, Bob Lawrence, King's Men, Johnny Hauser
6 30 p m—Dreams of Long Ago, Ethel Parks Richardson
7 00 p m—Twin City Foursome, male quartette
7 10 p m—News Flashes
7 15 p m—Palace Hotel Ensemble, instrumental
7 30 p m—El Chico Spanish Revue
8 00 p m—Rudy Seiger's Orchestra
8 30 p m—Carl Ravazza's Orchestra
9 00 p m—To be announced
9 30 p m—Reader's Guide, Clinton Twiss
10 00 p m—Tom Brown's Orchestra
10 30 p m—Bobbie Meeker's Orchestra
11 00 p m—Midnight Melodies

C.B.S.-DON LEE NETWORK
KVI-KFRC-KOIN-KSL-KGL

8 00 a m—Salt Lake City Tabernacle organ and choir, Utah
8 30 a m—Romany Trail
8 45 a m—C B S-B B C News Exchange, Vernon Bartlett, London
9 00 a m—Church of the Air
9 30 a m—Poet's Gold, David Ross
9 45 a m—Kaltenborn Edits the News
10 00 a m—French Trio, instrumental
10 30 a m—Bob Allen, pianist (KVI)
10 45 a m—Walks of Life (KVI)
11 00 a m—New York Philharmonic Symphony Society, Arturo Toscanini, Lawrence Gilman, commentator (KGL)
1 00 p m—Dream Avenue (KGL)
1 15 p m—Russell Brown's Harmonettes
2 00 p m—Hour of Charm, director, Phil Spitalny
2 30 p m—Smiling Ed McConnell, songs
2 45 p m—To be announced
3 00 p m—Paul Keast, baritone, Gaylord Carter, organist
3 30 p m—Music Master, Maurice Zamm
4 00 p m—The World Dances, Lud Gluskin (KGL)
4 30 p m—To be announced
5 00 p m—Ford Symphony, director, Victor Kolar
6 00 p m—Terror by Night, drama
6 30 p m—Freddie Rich's Penthouse Party
7 00 p m—Eddie Cantor, Jimmy Wallington, Parkyakakas, Louis Gress' Orchestra
7 30 p m—Voice of Experience, human problems
7 45 p m—Tommy Dorsey's Orchestra
8 00 p m—Frank Dailey's Orchestra
8 30 p m—Xavier Cugat and his orchestra
9 00 p m—To be announced
9 30 p m—University Explorer
10 00 p m—Ellis Kimball's Orchestra
10 30 p m—Nocturnal Serenade
11 00 p m—Ellis Kimball's Orchestra
11 15 p m—Gaylord Carter, organist

Monday's Programme

CFCT, Victoria (1,450 Kcys.)

7 30 a m—Rise and Shine
8 00 a m—Timely Topics
8 30 a m—Musical Chronometer
9 00 a m—Let's Go Places with Eric Marshall
9 15 a m—Morning Moods
9 30 a m—Hugh Allan's Financial Flashes
9 45 a m—Song Souvenirs
10 00 a m—Road to Happiness
10 15 a m—Health Kelleygrams
10 30 a m—Art Farey at the Piano
11 00 a m—Two Hearts in Waltz Time
11 30 a m—Concert Music Hall
12 00 noon—Today's Tunes
12 15 p m—World Bookman "When Did Women Wear Starched Collars and Men Wear Ribbons?"
12 20 p m—Ten Tuneful Minutes
12 30 p m—World Flashes
12 45 p m—Midday Musicale
1 00 p m—Daily Monitor
5 30 p m—Birthday Party
6 15 p m—Music Lovers' Corner
6 30 p m—Dancing Time
6 45 p m—Song Varieties
7 00 p m—Sundown
7 30 p m—Organ Serenades
8 00 p m—Evening Musicale
8 30 p m—Rendezvous
9 00 p m—Colonist Radio Reporter

CRCV, Vancouver (1,100 Kcys.)

4 30 p m—Recorded Programme
5 00 p m—See C R C Network
5 30 p m—See C R C Network
8 00 p m—B C Electric Farm Talk
8 30 p m—B C Electric Symphony, director, Allard de Ridder
9 30 p m—Dr Lyle Telford

KNX, Hollywood (1,050 Kcys.)

6 30 p m—Pinto Pete, songs
6 45 p m—Jimmie Allen's Air Adventures
7 00 p m—Elmer Goes to Hollywood
7 15 p m—House in the Sun, drama
7 30 p m—The Newlyweds, comedy
7 45 p m—King Cowboy, songs
8 00 p m—Famous Jury Trials
8 30 p m—Musical
8 45 p m—Townsend Plan
9 00 p m—News Flashes
9 15 p m—Musical Moments
9 30 p m—The Crockett Family
10 30 p m—Marshall Grant, organ
11 00 p m—Pete Pontrelli's Orchestra
12 00 m n—Transpacific News

C.R.C. NETWORK

5 00 p m—News (B C Network)
5 00 p m—Show Shop Songs, St John (B C, 5 15)
5 30 p m—Tribute to a Song, director, Percy Faith, Toronto
6 00 p m—With Banners Flying, director, Guiseppe Agostini, Imperial Grenadiers, Montreal
6 30 p m—Geoff Waddington's Orchestra, Toronto
6 45 p m—Canadian Press News and Weather, Toronto
7 00 p m—Across the Border, New York
7 30 p m—Lullaby Lagoon, Toronto
8 00 p m—Youngbloods of Beaver Bend, dramatic serial, Winnipeg
8 30 p m—To be announced (not CRCV)
10 00 p m—News (B C Network)
10 15 p m—To be announced (B C Network)

N.B.C. KPO RED NETWORK
KHQ-KGW-KFI-KPO-KOMO

8 30 a m—Merry Madcaps
9 15 a m—Emerson Gill's Orchestra
10 00 a m—Education Forum
10 30 a m—Waltz Favorites
11 00 a m—Forever Young, Curtis Arnall, sketch
11 15 a m—Ma Perkins, drama, Virginia Payne
11 30 a m—Vic and Sade, household comedy
11 45 a m—The O'Neills, dramatic
12 00 noon—Betty and Bob, dramatic sketch
12 15 p m—Nuts and Bolts, comedy
12 30 p m—Girl Alone, sketch
12 45 p m—Grandma Burton, humorous sketch
1 00 p m—Walter Logan's Musicale
1 30 p m—James Wilkinson, baritone
1 45 p m—Top Hatter's Dance Orchestra
2 00 p m—Woman's Magazine of the Air
3 00 p m—Hal Totten on Sports
3 30 p m—Harold Dana, baritone
3 45 p m—Langendorf Pictorial, Rush Hughes
4 00 p m—Fibber McGee and Molly, comedy
4 30 p m—Evening in Paris, Pickens Sisters, Morton Downey, Mark Warnow's Orchestra
5 00 p m—Beaux Arts Trio, instrumental
5 30 p m—Sigmund Romberg, Lionel Barrymore
6 00 p m—Contented Programme, Lullaby Lady, orchestra, director Morgan L Eastman
6 30 p m—Opportunity Parade (KPO KFI)
6 30 p m—Russ Morgan's Orchestra
7 00 p m—Amos 'n' Andy
7 15 p m—Tom and Abner, comedy
7 30 p m—Voice of Firestone, opera star soloists
8 00 p m—Hawthorne House, drama
8 30 p m—Billy Lossez's Orchestra
9 00 p m—To be announced
9 15 p m—Book Parade (KPO)
10 00 p m—News Flashes, Sam Hayes
10 15 p m—Ben Alexander, Hollywood Boulevardier
10 30 p m—Veloz and Yolanda Orchestra
11 00 p m—George Olsen's Orchestra
11 30 p m—Reveries, instrumentalists

N.B.C.-KGO BLUE NETWORK
KGO-KJR-KEX-KECA-KGA

8 00 a m—Financial Service
8 15 a m—Charles Sears, tenor
9 00 a m—Wendell Hall
9 30 a m—The New World, speakers
10 30 a m—Pro-Arte Quartette
11 15 a m—To be announced
11 30 a m—Farm Hour
12 30 p m—How to Be Charming
12 45 p m—Ross Graham, baritone
1 00 p m—Let's Talk It Over, Emily Post, Anne Hard, authors, Alma Kitchell, contralto, m c
1 45 p m—Tenor, soprano, piano duo
3 00 p m—U S Army Band, director, Captain T F Darcy
2 25 p m—Mickey Gillette, saxophonist
2 35 p m—Answer Me This
2 45 p m—Three Scamps, vocal trio
3 00 p m—To be announced
3 15 p m—Tony Russell, songs
3 30 p m—John Herrick, baritone
4 00 p m—Jack Meakins' Music
4 30 p m—Sharps and Flats, piano vocal
5 00 p m—Crosscuts from the Log o' the Day
6 00 p m—Ray Knight's Cuckoo Hour
6 30 p m—Safety First, speaker (KGO)
6 30 p m—National Radio Forum, speakers
6 45 p m—Air Adventures of Jimmy Allen (KGO)
7 00 p m—Benny Goodman's Orchestra
7 15 p m—Ink Spots, Negro quartette
7 15 p m—Gold Rush Days, Louise Taber (KGO)
7 30 p m—Glen Gray's Orchestra
8 00 p m—Stanford University Programme (KGO)
8 15 p m—Frank Watanabe, sketch
8 30 p m—Phil Ohman's Orchestra
9 00 p m—Echoes from the Orchestra Pit
10 03 p m—Ran Wilde's Orchestra
10 30 p m—Jimmy Grier's Orchestra
11 00 p m—Songs by Candle Light, Tommy Harris

C.B.S.-DON LEE NETWORK
KVI-KFRC-KOIN-KSL-KOL

8 00 a m—Voice of Experience, human problems
8 15 a m—Musical Reveries, Stuart Churchill
8 30 a m—Story of Mary Marlin, dramatic
8 45 a m—Five Star Jones, dramatic
9 00 a m—Matinee Memories
9 30 a m—Rhythmair
9 45 a m—Between the Bookends, Ted Malone
10 00 a m—The Goldbergs, Gertrude Berg drama
10 30 a m—School of Air, History, Denver
11 00 a m—Manhattan Matinee
11 30 a m—Songs of Russia
12 00 noon—Concert Miniatures (KOL)
12 30 p m—Chicago Variety
12 45 p m—Derby Week Programme
1 00 p m—Jack Shannon, tenor
1 15 p m—Wilderness Road, drama
1 30 p m—Mexican Boulevardians (KOL)
1 45 p m—Vocals by Virginia Verrill
2 00 p m—The [illegible]
2 15 p m—University of California programme (KVI)
2 30 p m—Minnie Melodies
2 45 p m—University of California programme (KVI)
3 00 p m—[illegible]
3 30 p m—Ted Husing
4 00 p m—[illegible] Moneak Ensemble
4 15 p m—Tower Town Tempos
4 30 p m—Bobby Meeker's Orchestra
5 00 p m—Radio Theatre, with guest star
6 00 p m—Wayne King's Orchestra
6 30 p m—March of Time
6 45 p m—Public Opinion
7 00 p m—Jack Denny's Orchestra
7 15 p m—Renfrew of the Mounted, serial
7 30 p m—One Night Stands with Pick and Pat
8 00 p m—Goose Creek Parson
8 15 p m—Xavier Cugat and his Orchestra
8 30 p m—Hawaii Calls
9 00 p m—To be announced
10 00 p m—Jimmy Bittick's Orchestra
10 30 p m—Merle Carlson's Orchestra
11 00 p m—Jimmy Dorsey's Orchestra
11 30 p m—Emil Baffa's Orchestra

Heroic Draegermen of Nova Scotia

Groomed to stake their lives against all the dangers of mine rescue work, this heroic crew of Draegermen from the coal mines of Nova Scotia cast caution to the winds after Herman Magill had succumbed to exposure in the depths of the Moose River gold mine, and tore into the already condemned Reynolds shaft in a desperate effort to claw a rescue path to his companions. Alfred Scadding and Dr. D. E. Robertson were still entombed below, and though they were warned that every step threatened a new rockslide and death, this gallant crew began the frantic drive to reach them. Left to right, the men are: Louis Dupois, John Simpson, Joe Moull and Louis Boudaux.

"My TERRAPLANE does more than most cars claim"

"It's 'tops' of all the cars I've ever owned."

IN our showroom, "owner talk" means more than "sales talk." We're content to let claims take a back seat while owners give you *facts.*

On performance, you needn't take the word of anyone but the man who knows how much easier his Terraplane handles in traffic . . . how much better it takes straight-aways or curves . . . how much faster it is on the get-away. *His* economy figures talk louder than *any* salesman's claims . . . even ours! He can tell you facts about Terraplane's long life that would sound boastful if *we* said them.

But even a Terraplane owner can't put into words just what it means to sit at the wheel of this car and *drive!* With the Electric Hand shifting the gears, *your* hands stay always on the wheel. Just a flick of the finger . . . and gears shift! And your front floor is *all clear* . . . Terraplane is the *only* low priced car with real comfort for three in the front seat . . . no gear or brake levers to stumble over!

Steering is truer. There's an amazing riding smoothness. At the brake pedal, safer stopping than you'll find in any other car, with *two* braking systems at your command . . . and still a *third* from the easiest handling parking brake you ever saw. You ride over the world's first safety engineered chassis . . . in a body really all of steel, with solid roof of seamless steel. On every side, something new to discover and enjoy. Stop in now and take this "Discovery Drive" . . . see for yourself what a change Terraplane has made in motoring.

JAMESON MOTORS, LTD., Terraplane Dealers

IN THE LOW PRICE FIELD TERRAPLANE IS

FIRST IN SIZE AND ROOM—Longest wheelbase . . . 115 inches. Most room . . . 146 cubic feet.

FIRST IN POWER—Greatest horsepower . . . 88 or 100. *And the smoothest!*

FIRST IN SAFETY—Body really *all* of steel with *seamless steel roof.* Radial Safety Control (patent applied for). Duo-Automatic Hydraulic Brakes (patent applied for).

FIRST IN COMFORT—Tru-Line Steering. The Rhythmic Ride.

FIRST IN REALLY NEW FEATURES—Only rear-opening baggage and tire compartment. The Electric Hand (optional at small extra cost). And many more.

88 or 100 H. P.—115-inch wheelbase

$906 and up

Retail at factory, Tilbury, Ont., all taxes paid, freight and license only extra

Also built by Hudson—Hudson Six, $1078 and up; Hudson Eight, $1130 and up

Save with the new Hudson 7% Plan

THE HOME OF HUDSON TERRAPLANE SALES AND SERVICE

JAMESON MOTORS LIMITED

750 Broughton Street Phone G 1161

Let Victoria Owners
Tell You Why They Bought
Terraplanes

T W Hawkins - - 113 Gorge Road
Violet Pearson - - 860 St. Patrick St.
Geo C. White - - Burke St., Saanich
J S. Hincks (Commander, R N), Retired - - 1237 Tattersall Drive

74.3% OF ALL HUDSON-BUILT CARS EVER SOLD IN CANADA ARE STILL IN USE

SHORT WAVE

All Pacific Standard Time

Sunday's Programme

EINDHOVEN, NETHERLANDS

7 45 a m—Dance music, PHI, 25 m, 11 73 megs

PARIS

12 30 p m—National Theatre of the Opera Comique, FYA, 25 6 m, 11 72 megs

MOSCOW

1 00 p m—Review of the Week, Listeners' Questions and Answers, News Bulletin, RNE, 50 m, 6 megs

LONDON

4 00 p m—A Chopin Recital by Irene Kohler (pianoforte), GSD, 25 5 m, 11 75 megs, GSC, 31 3 m, 9 58 megs, or GSA, 49 5 m, 6 05 megs

CARACAS

4 30 p m—Dance Music, YV2RC, 51 7 m, 5 8 megs

BERLIN

5 30 p m—Music by the Reichswehr, DJC, 49 8 m, 6 02 megs

LONDON

8 00 p m—A Recital of Irish Music, GSD, 25 5 m, 11 75 megs, 31 3 m, 9 58 megs

Monday's Programme

PARIS

12 30 p m—Theatrical Audition, National Theatre l'Odeon, FYA, 25 6 m, 11 72 megs

TOKIO

1 00 p m—The Tokugawa Period of Japan's History (1603-1867). Discussion of Music, JVM, Nazaki, 27 9 m, 10 74 megs

MOSCOW

1 00 p m—The Road to Communism. The Significance of the Stakhanov Movement. News, weather, music, etc, RNE, 50 m, 6 megs

ROME

3 00 p m—News bulletins in English. Opera from the Royal Opera House in Rome or from the Carlo Felice Theatre in Genoa. Special programme arranged by the Federation of Business and Professional Women. Piano concert by Jolanda Landi, 2RO, 31 1 m, 9 63 megs

LONDON

3 ? p m—"The Story of Big Ben," a miniature feature telling the life-story of this famous clock, GSD, 25 5 m, 11 75 megs, GSC, 31 3 m, 9 58 megs, or GSA, 49 5 m, 6 06 megs
6 00 p m—Frank Biffo's Brass Quintette, with two interludes of syncopated pianoforte music by Peggy Desmond, GSD, 25 5 m, 11 75 megs, or GSC, 31 3 m, 9 58 megs

EINDHOVEN, NETHERLANDS

4 00 p m—Special transmission for South and Central America, PCJ, 31 3 m, 9 59 megs

BERLIN

? 00 p m—The Short Wave Amateur's Hour, DJC, 49 8 m, 6 02 megs

Second (to boxer who has just finished a round, and has both eyes closed): "You must go in and finish him this time."

Boxer: "I can't see to hit him."

Second: "Well, you must hit him from memory."

A germ-free floor!

Poliflor wax is thoroughly antiseptic. It spreads a durable, lustrous film of protection over the floor surface, *sealing in* the beauty of hardwood or linoleum, *sealing out* the germ-laden dust.

Floors finished with this fine British wax are easy to keep clean, free from the germ life that circulates from the floor that lacks an antiseptic finish.

To keep your home healthy, keep your floors hygienically clean with Poliflor—the wax that out-shines, out-looks and out-wears any other floor wax.

"There's a Healthy Polished Home in Every Tin"

POLIFLOR IS MADE FROM A SCIENTIFIC FORMULA!

This fine British wax combines two different waxes in one, each playing its part in producing the finish, the lustre, the wearing quality, ease of application and of polishing.

Made by the Makers of Nugget Shoe Polish

Poliflor WAX

Antiseptic and Preserving

"Tomorrow's Child"

The Great New Serial by

Julie Anne Moore

"WE COULD go places," Hugh thought. He was America's Noel Coward the darling of Broadway theater-goers. "We're starting now," Guy told her. He had just inherited $23,000,000. And so it begins—the story of Val—a modern girl with an old-fashioned heart—and the story of the man she loved and the men who loved her. Just beyond the horizon was murder and beyond that a terrifying duty. But Val was on the merry-go-round and she couldn't get off. Don't miss this exciting new romance.

Follow It Every Day
Starting Wednesday

IN THE DAILY COLONIST

MARINE, RAIL and AIR

Seattle Miss Had Visions of Seeing Orient Side Cheap

Comely Young Stowaway Only Got as Far as Victoria and Back—Lochgoil, Damsterdyk and President McKinley Are Due

Lure of the Orient lands evidently proved too much for a comely young Seattle miss of about eighteen Summers yesterday. Boarding the American Mail Line Ss. President Jackson without obtaining the necessary transportation, at the Puget Sound port, the close check of travelers kept aboard the ship by the purser's department disclosed there was one more than appeared on the passenger list, with the result that the dream of viewing the Far East Coast between Yokohama and Manila close up at the expense of the steamship company was short-lived, the westbound outing ending at Victoria, the young lady being returned to Seattle on the Ss. Princess Victoria, which left here at 4:30 o'clock last evening.

The Jackson docked here at 3:45 p.m. and sailed for Yokohama, her first port of call, at 6 p.m., after embarking several passengers and taking on mails and some light cargo.

Among the travelers going out on the big liner were W. M. Brown, of New York, for Kobe; Joseph Cohen, from Toronto, for Kobe; W. N. Richards, president of the Richards Brush Company, Seattle, going to Yokohama; Mr. and Mrs. Werner Eicher, bound for Shanghai; B. J. Rice, of San Francisco, proceeding to Hongkong; Sun Lung Chong, from Chicago for Shanghai; Mr. and Mrs. James D. McCord, going to Manila on business and pleasure; and Mr. and Mrs. Harold A. Thornburg, of New York, bound for Manila.

LOCHGOIL DUE

On the way in from United Kingdom ports by way of Panama and California, the Royal Mail Lines Ms. Lochgoil, Captain T. E. Coombs, is expected at Ogden Point Piers this morning. The Lochgoil will discharge general cargo and load doors and salmon before continuing to Vancouver.

From Rotterdam and London, the Holland-America Line Ms. Damsterdyk, Captain J. P. Wepster, is due here Tuesday morning. A. P. Moffatt, the agent of the line here, was advised yesterday. She is bringing cargo for unloading here and will dock at Ogden Point Piers.

With one of the biggest passenger lists carried by any ship of the line for some considerable time, the American Mail Line Ss. President McKinley will arrive here sometime Wednesday from Orient ports. The liner has passengers, mails, and cargo for Victoria.

GOVERNOR OF GUAM

Among the passengers on the McKinley will be Captain George A. Alexander, retiring governor of Guam, who is on his way to take command of the U.S.S. Arizona. He is accompanied by Mrs. Alexander and their two daughters.

Others included in the list are Niall Rankin and his wife, Lady Jean Rankin, who will go to London after visiting Hollywood. They have been in Siam for some time, where they have been making travelogue pictures.

Completing loading 1,600,000 feet of lumber for the Atlantic Coast, the freighter Elmworth was to leave Ogden Point Piers overnight.

Plan to See Japan this Summer

ALL-EXPENSE Cruise only $325

American Mail Line offers you a 33 day *President Liner* cruise, with eight glorious, unhurried days and nights in Japan, for only $9.36 a day, including all costs ashore . . . in Yokohama, Kamakura, Tokyo, Miyanoshita, Lake Hakone, Lake Biwa, Kyoto, Nara, Kobe, Nagoya and Shimidzu.

All Details Arranged Your accommodations on board ship are popular Tourist Class. And in Japan you stay in celebrated European-type hotels, eat fine food and travel first class with competent guides . . . all under the direction of leading tourist agencies.

Other Cruises American Mail Line *President Liners* sail from Victoria, B.C., every other Saturday, allow you a wide choice of all-expense cruises and conducted tours (including the Canadian-Oriental Cruise to Japan, China and the Philippines under the direction of Janet Barton—from Victoria, July 4th). Independent trips let you stopover anywhere, continue on the next or a later ship. All are big, fast, easy-riding liners famous for their all-outside staterooms, real twin beds, broad decks, outdoor swimming pools, movies, orchestras . . . fine food. *See your Travel Agent or write us for full information.*

AMERICAN MAIL LINE

909 Government Street
Garden 7941

THE SHORT ROUTE TO THE ORIENT

OLD COUNTRY Bookings

$140 ONE WAY
$235.60 ROUND TRIP

Third Class on ocean, Cunard-White Star Line, Canadian Pacific Line (Canadian Services).

Make reservations now while a better choice of accommodations is still available.

Any Canadian National Agent will be glad to arrange passport, suggest an enjoyable itinerary and attend to all travel details of your trip. A small deposit will hold your reservation.

CANADIAN NATIONAL RAILWAYS

Agents for all Transatlantic Steamship Lines.

V-29-36

SALTSPRING ISLAND FERRY

DAILY SAILINGS
DAILY EXCEPT WEDNESDAY

Leave Swartz Bay ..... 9:30 A.M. - 5:00 P.M.
Leave Fulford Harbor ..... 8:15 A.M. - 4:00 P.M.

NO SERVICE ON WEDNESDAY, APRIL 29 AND THURSDAY, APRIL 30

Fares

Automobiles (according to weight)	75c to $1.50
Passengers	25c
Trucks	$1.25 to $2.00
Motorcycles	50c

For Further Information and Motor Coach Connections Phone E 1177, E 1178

GULF ISLANDS FERRY CO. LIMITED

Developing "Double-Decker" Coaches

The cry "low bridge ahead" would be a distinct embarrassment to the engineer of this "tallest" train in Germany. Although double-decker buses are known the world over, Germany is now launching something new—a double-decker train. The "second story" is quite as comfortable as the first.

CHAPTER OF ACCIDENTS

Two Airmen Killed—Two Have Narrow Escapes—Submarine Men Injured

LOS ANGELES, April 25 (AP).—Ill luck, striking thrice among navy craft, left two flyers dead today, but four members of a submarine crew were recovering from injuries and two other airmen were safe in a narrow escape.

The accidents occurred yesterday, just three days before the United States fleet sails for the Canal Zone annual war games.

PLANE CRASHES

Lieutenant Arthur A. J. Ferrell, pilot, and W. C. Kerr, aviation carpenter's mate, died when their small, speedy plane crashed into a hill of the Pacific Palisades near Santa Monica and burst into flames. They were lost in a dense fog.

A crankcase explosion aboard the U.S. Nautilus, submarine based at San Diego, burned O. L. Haden and W. G. Wright, both machinist's mates.

Two men in the next compartment, F. Blackett, fireman, and E. Sheely, fireman, sustained minor wounds.

DAMAGE NOT SERIOUS

Damage to the submarine was not serious. She will accompany the fleet next Monday.

Caught in the same fog which contributed to the deaths of Ferrell and Kerr, Lieutenant John Eldridge, Jr., pilot, and Ensign Jesse B. Burks, crashed their plane as they attempted to land near the battleship Mississippi in Los Angeles Harbor.

A crew from the battleship removed the men from the plane before it sank. Eldridge was slightly cut and bruised. Burks escaped injury.

FINNISH SHIP STRIKES ROCK

Herzogin Cecilie, Holder of Sailing Record, Aground On British Coast

LONDON, April 25 (AP).—The four-masted Finnish barque Herzogin Cecilie, which holds the record for sailing vessels between Australia and Britain, ran on the rocks today off the coast of Devonshire.

The salvage ship Salcombe took off all the passengers.

The Herzogin Cecilie, a steel-hulled ship of 3,111 tons, arrived at Falmouth Thursday from Port Lincoln and was en route to Ipswich when she ran aground.

The ship's record run from Australia was made in eighty-seven days.

Chemainus Shipping

CHEMAINUS, April 25.—Ships entering and clearing the port of Chemainus during the past seven days included Ms Patsco, boom chains from United States; Ss. Southolm, general cargo from Seattle; Ss. Romulus, lumber for South America; Ms. Larchbank, lumber and logs for Australia; Ss. Kingsley, lumber for California; Ss. Barrhill, lumber for United Kingdom; Ss. Marietta, lumber for China; Ss. Anyox, fuel barges from Port Angeles.

CANADIAN DOLLAR AND POUND RATES

MONTREAL, April 25 (AP).—Mixed price movements marked trade on Montreal foreign exchanges. The United States dollar was off 1-32 cent at 7-16 per cent premium, but pound sterling firmed 7-32 cent at $4.96 1-32. The French franc was unchanged at 6.61 cents.

Ocean and Coastwise Movements

Weather Report

ESTEVAN — Showery, southeast, light, 30.14, 48, moderate swell.
LEONARD ISLAND — Rain, southeast, moderate, 30.14, choppy.
PACHENA — Overcast, misty, southeast, light, 30.15, 48, moderate swell.
CARMANAH — Cloudy, southeast, light, 30.19, moderate swell.
CAPE BEALE—Cloudy, showery, southeast, light, 30.18, choppy.

Wireless Report

(Estevan, 8 p.m., unless otherwise stated.)
LOCH GOIL—Left Seattle at 6 p.m., for Victoria.
ALBERTOLITE — Port Alberni for San Pedro, 777 miles from San Pedro.
WINKLEIGH — Bound Vancouver, from Barry, 720 miles from Estevan.

West Coast Mails

Mails close 10 p.m., 1st, 11th and 21st of each month for Ahousat, Bamfield, Cenotaph, Clayoquot, Clo-oose, Ecoole, Estevan Point, Kakawis, Kildonan, Kyuquot, Nootka, Port Alberni, Port Renfrew, Sechart, Tofino, Ucluelet. Due 1:15 p.m. 8th, 18th and 28th of each month, except

Mails close 10 p.m., 21st each month, and 9.45 a.m., 22nd each month, for Centre Island. Due 1:15 p.m. 28th of each month.

Mails close 9.45 a.m., 6th, 16th and 26th of each month, except Sundays, for Clo-oose, Port Renfrew, Bamfield and Kildonan.

Mails close 9:45 a.m., Thursday and Saturday, for Bamfield, Ecoole, Kildonan, Ecoole.

San Mateo, Sechart, Ucluelet. Due 8:10 a.m., Tuesday and Saturday.

Mails close 11:15 p.m., Monday, and 1 p.m., Friday, for Holberg, Port Alice, Quatsino. Due 7 a.m., Tuesday and Friday.

Mails close 10 p.m., 1st of each month and 9:45 a.m., 2nd of each month, for Cachalot. Due 1:15 p.m., 6th of each month.

Canadian Air Mail Service

Mails close at Victoria, 3.25 p.m. daily, except Sundays and holidays. Arrive Chicago 10.40 a.m. next day; New York 8.40 p.m. next day. San Francisco 2.45 a.m. next day. Los Angeles 5.24 a.m. next day. Halifax, N.S., 5.20 p.m. third day. London, Ont., 6.50 p.m. next day. Montreal 7.45 a.m. second day. Ottawa 5.15 p.m. second day. Toronto 10.30 p.m. next day. Winnipeg 1.25 p.m. next day.

Yukon and Atlin Mails

VIA VANCOUVER—Mails close 1.15 p.m., April 28, May 7, 16 and 26.
VIA SEATTLE—Mails close 4 p.m., May 4, 11, 18, and June 1.

Coasting Craft

VICTORIA-VANCOUVER — Ss. Princess Charlotte or Ss. Princess Alice will leave Victoria at 2 p.m. daily for Vancouver. Ss. Princess Charlotte or Ss. Princess Alice will arrive daily at Victoria from Vancouver at 2.30 p.m. Ss. Princess Elizabeth or Ss. Princess Joan will leave Victoria daily for Vancouver at 12 midnight. Ss. Princess Elizabeth or Ss. Princess Joan will arrive Victoria daily from Vancouver at 7 a.m.

VICTORIA-SEATTLE—Ss. Princess Charlotte or Ss. Princess Alice will leave Victoria at 4.30 p.m. daily for Seattle. Ss. Princess Charlotte or Ss. Princess Alice will arrive daily at Victoria from Seattle.

VICTORIA-SEATTLE — Ss. Iroquois will leave Victoria daily for Seattle at 9 a.m. Ss. Iroquois arrives in Victoria daily from Seattle at 8.35 a.m.

NANAIMO-VANCOUVER — Ss. Princess Elaine will leave Nanaimo daily except Saturday and Sunday at 8 a.m. and 2.30 p.m. arriving at Nanaimo daily except Saturday and Sunday at 1.15 p.m. and 8.15 p.m. Ss. Princess Elaine will leave Nanaimo Saturday only at 8 a.m., 2.30 p.m. and 9.15 p.m., arriving at Nanaimo Saturday only at 1.15 p.m. and 8.15 p.m. Ss. Princess Elaine will leave Nanaimo on Sunday only at 5.45 p.m., arriving at Nanaimo on Sunday only at 1.15 p.m. and 11.15 p.m.

VICTORIA-WEST COAST — Ss. Princess Maquinna will leave Victoria for West Coast of Vancouver Island ports on the first, eleventh and twenty-first of each month at 11 p.m.

VANCOUVER-NORTHERN BRITISH COLUMBIA—Ss. Princess Adelaide will leave Vancouver every Wednesday for Prince Rupert and way ports at 8 p.m.; Ss. Prince Rupert or Ss. Prince George will leave Vancouver for Stewart and way ports every Monday at 9 p.m. Ss. Cardena will leave Vancouver every Tuesday at 8 a.m. for Prince Rupert and way ports. Ss. Catala will leave Vancouver every Friday at 8 p.m. for Stewart and way ports.

VANCOUVER — QUEEN CHARLOTTE ISLANDS—Ss. Prince Charles will leave Vancouver every alternate Saturday for Queen Charlotte Island points and Prince Rupert at 5 p.m.

SWARTZ BAY-FULFORD HARBOR — Mv. Cy Peck will leave Swartz Bay daily, except Wednesdays, at 9.30 a.m. and 5 p.m.; Mv. Cy Peck will leave Fulford Harbor daily, except Wednesdays, at 8.15 a.m. and 4 p.m.

BRENTWOOD-MILL BAY—Mv. Cascade leaves Brentwood daily at 8 a.m., 10 a.m., 11 a.m., 12 noon, 2 p.m., 3 p.m., 4 p.m. and 5 p.m.; Mv. Cascade leaves Mill Bay daily at 8.30 a.m., 10.30 a.m., 11.30 a.m., 12.30 p.m., 2.30 p.m., 3.30 p.m., 4.30 p.m. and 5.30 p.m.

VICTORIA - GULF ISLANDS — Princess Mary leaves Victoria every Tuesday for James Island, Piers Island, Port Washington, Ganges Harbor, Mayne Island, Galiano Island and Vancouver at 10.30 a.m.

VICTORIA-PORT ANGELES—Ss. Iroquois will leave Victoria daily for Port Angeles at 9 a.m. Ss. Iroquois will arrive Victoria daily from Port Angeles at 4.30 a.m.

SIDNEY-ANACORTES—Ss. Rosario will leave Sidney daily for Anacortes at 1.45 p.m.; Ss. Rosario will arrive Sidney daily from Anacortes at 1.15 p.m.

Gulf Island Mail

GANGES, GALIANO, MAYNE, PENDER ISLAND, PORT WASHINGTON, SALTSPRING ISLAND

Mails close Sunday, Wednesday, Friday, 11.15 p.m.; Tuesday, 10 a.m.
Mails due Monday, 7.15 p.m.; Sunday, Wednesday, Friday, 7.15 a.m.

BEAVER POINT, FULFORD HARBOR

Mails close Tuesday, 10 a.m.; Wednesday, Friday, 11.15 p.m.
Mails due Sunday, Wednesday, Friday, 7.15 a.m.

SATURNA

Mails close Sunday, Wednesday, 11.15 p.m.
Mails due Monday, 7.15 p.m.; Friday, 7.15 a.m.

SOUTH PENDER

Mails close Sunday, Wednesday, 11.15 p.m.
Mails due Monday, 7.15 p.m.; Friday, 7.15 a.m.

MUSGRAVE

Mails close Tuesday, 10 a.m.; Friday, 11.15 p.m.
Mails due Sunday, Wednesday, 7.15 a.m.

NORTH GALIANO

Mails close Sunday, 11.15 p.m.

Transpacific Mails

*EMPRESS OF CANADA—Mails close 4 p.m., May 2. Due at Yokohama, May 16. Shanghai, May 19. Hongkong, May 22.
PRESIDENT McKINLEY—Mails close 4 p.m., May 9. Due at Yokohama, May 22. Shanghai, May 26. Honakong, May 29.
EMPRESS OF RUSSIA—Mails close 4 p.m., May 16. Due at Yokohama, May 27. Shanghai, June 1. Honakong, June 4.
PRESIDENT GRANT—Mails close 4 p.m., May 23. Due at Yokohama, June 5. Shanghai, June 8. Honakong, June 12.
*EMPRESS OF JAPAN—Mails close 4 p.m., May 30. Due at Yokohama, June 13. Shanghai, June 16. Honakong, June 19.
*Carries mail for Honolulu.

AUSTRALIA AND NEW ZEALAND

MAUNGANUI (Via San Francisco)—Mails close 11.15 p.m., May 3. Due at Wellington, May 25. Sydney, May 30.
AORANGI—Mails close 4 p.m., May 20. Due at Auckland, June 8. Sydney, June 13.
MARIPOSA (Via San Francisco)—Mails close 11.15 p.m., May 27. Due at Auckland, June 12. Sydney, June 15.
MAKURA (Via San Francisco)—Mails close 11.15 p.m., May 31. Due at Wellington, June 22. Sydney, June 27.

British Mails

SS. EUROPA (Via New York)—Mails close 4 p.m., April 27.
SS. WASHINGTON (Via New York)—Mails close 4 p.m., April 30.
SS. HAMBURG (Via New York)—Mails close 4 p.m., May 1.
SS. DUCHESS OF YORK—Mails close 1.15 p.m., May 3.
SS. BREMEN (Via New York)—Mails close 4 p.m., May 4.

Mail intended for transmission via New York must be so marked. When sent by air over United States lines, mail may be posted three days later than the dates indicated.

WEST INDIES GENERALLY

Mails close 1.15 p.m., May 1.

JAMAICA

Mails close 1.15 p.m., May 1 and 3.

Shipping Calendar

TO ARRIVE

LOCHGOIL—United Kingdom, April 17.
HIVE MARU — (Vancouver), Japan, April 20.
PACIFIC GROVE — United Kingdom, April 21.
EMPRESS OF CANADA — Philippines, China, Japan and Hawaii, April 22.
PRESIDENT McKINLEY — Philippines, China and Japan, April 29.

TO DEPART

EMPRESS OF ASIA—Japan, China and Philippines, April 18.
HIKAWA MARU — (Vancouver), Japan, April 18.
NIAGARA — Hawaii, Fiji, New Zealand and Australia, April 22.
PRESIDENT JACKSON — Japan, China and Philippines, April 25.

VANCOUVER SHIPPING

VANCOUVER, April 25 (AP).—Space for shipment for 2,292,266 bushels of grain to the United Kingdom or the continent was booked here in the past week with additional 290,000 bushels space fixed for Japan.

Rates on the United Kingdom and continent shipments range from 17s 6d to 18s 6d.

—The British tramp steamer Ss. Rajah arrived here overnight to load full with grain for continental ports.

Word was received here today of the death in Singapore of William Shotten, engineer of Ms Silverbeech.

Rainbow Sea Cadets

Orders by Lieut.-Commander P. W. Tribe:

Parades for week ending May 2—Tuesday, April 29, and Friday, May 1, all classes will parade in the Drill Hall.

Strength decrease—P. Henderson has been struck off strength, effective April 24. J. Long has been struck off strength, effective April 24.

Duties for the week—Duty division Red division; duty bugler, C.P.O. Wilson.

H. CLARKE, W.O.,
Sea Cadet Corps.

FACILITIES FOR SPORTS

Poland's Entry for Ocean Patronage Caters to Athletic-Minded

In recognition of the sport-mindedness of most American travelers, special attention has been given to providing the most complete sport facilities possible in the construction of the new motor liner Batory, due on her maiden voyage to the United States on May 27.

There's a game deck on the boat deck, and a sport deck on the sun deck, which includes tennis courts, deck golf, squash and archery among other equipment. Elevators take passengers from these decks down to the seventh and lowest decks, where the gymnasium and swimming pool are located. The swimming pool has been built in a specially-adapted shade of green tile which intensifies the illusion of depth, and has a special bar, a pantry, cane beach chairs and benches surrounding it. Adjacent to it is the gymnasium, equipped with such devices as electric horse and camel, sun lamp, rowing machines, bicycles, electric reducers and punching bags.

SPECIAL PLAYROOM

Unlike most liners, the gymnasium and swimming pool on the Batory will be open to third-class passengers at specified hours during the day. Even the athletic urges of children have not been overlooked in a special playroom restricted to youngsters.

Other features on the Batory are intercabin telephones, motion picture theatres, garages for passengers' motor cars, dark rooms for amateur photographers and modern American bars.

Poland's second new entry into Atlantic service, the Batory will join her sister ship, the Pilsudski, on the New York - Halifax - Copenhagen-Gdynia run of the Gdynia-America Line. At a normal speed of eighteen knots, the ships cut down the New York - Copenhagen run to eight days, and the Gdynia run to eight-and-a-half days.

Mail Plane Will Leave Esquimalt Earlier on May 1

On account of some difficulty having been encountered in making the proper connections at Vancouver, the Canadian Airways mail plane will leave Victoria at 3:45 p.m. instead of at 4 p.m., as at present, commencing May 1, according to an announcement made yesterday by Postmaster G. H. Gardiner.

Air mail dispatches for all points will close at 3:10 p.m., instead of at 3:25 p.m.

FLYER MADE FAST FLIGHT FROM SAN FRANCISCO NORTH

VANCOUVER, April 25 (AP).—F. C. Talbot is in Vancouver today after a fast flight from San Francisco in his own plane carrying three passengers. His actual flying time between the two cities was four hours and thirty-five minutes.

Talbot, who is his own pilot, claims a cruising speed of 200 miles per hour for his ship, a new five-passenger plane.

Passengers on the trip were F. S. Scritsmier, Hartley Clisby and L. Luedderman.

The plane stopped for several hours in Portland.

LIFEBOATS SAVE LIVES

Year 1935 Proved Busy Period Around Shores of British Isles

The year 1935 was for the lifeboat service the busiest for nineteen years, according to The Life-Boat, official organ of the Royal National Life-Boat Institution. There were 378 launches of lifeboats to vessels in distress. To find a larger number, one has to go back to 1916, the third year of the Great War, when there were 386.

In one way it was a record year for launches. There have been other years in which the number of lifeboats was also greater. Nineteen-thirty-five, with a smaller fleet than any previous year, owing to the increase in the number of motor lifeboats, has a larger average of launches per station than any other year in the history of the institution. The average was 2.24.

The number of lives rescued was 598. This is 144 more than in 1934, and the largest number rescued for the past seven years. Of these lives, 393 were rescued by lifeboats and 205 by shore boats, for whose rescue the institution gave rewards.

Lifeboats saved, or helped to save, from destruction fifty-five boats and vessels, the largest number for twenty years. In addition lifeboats stood by, escorted to safety, or gave help to over 200 vessels and boats.

GREAT RECORD

Up to the end of 1935, the institution had given awards for the rescue from shipwreck round the coasts of the British Isles of 64,411 lives since it was founded in 1824. That is an average of eleven lives saved every week for 112 years.

The year was notable for the large number of services to yachts and fishing boats. Lifeboats went out to the help of no fewer than thirty-two sailing yachts; thirteen motor yachts, and one steam yacht in distress; rescued forty-four lives from them, and saved or helped to save twenty-six of the yachts. They also went out to the help of fishing boats on 126 occasions; rescued 133 fishermen, and saved twenty-six of the boats.

ENGINEER OF CANADA DIES

Anthony J. Thorne, Senior Assistant, Took Ill Crossing Pacific

VANCOUVER, April 25 (AP).—Anthony J. Thorne, fifty-two, senior assistant engineer of the Empress of Canada, was dead here today following a brief illness.

Thorne took ill at sea on April 20 and was transferred to hospital on the ship's arrival here.

He was born in Wales and came to Canada in 1913, later joining the Canadian Pacific Steamship Company as senior fourth engineer on the Empress of Asia, and serving on that vessel during the war when she was used as an armed merchant cruiser and later when she became a troopship.

He was transferred to the Empress of Russia, then to the Canada.

SAILINGS TO EUROPE

May 1—DUCHESS OF ATHOLL—From Montreal
Glasgow, Belfast, Liverpool
May 1—MONTCLARE—From Montreal
Havre, Southampton
May 8—DUCHESS OF YORK—From Montreal
Glasgow, Belfast, Liverpool
May 15—DUCHESS OF RICHMOND—From Montreal
Glasgow, Belfast, Liverpool

to HAWAII-JAPAN CHINA-PHILIPPINES
(From Vancouver and Victoria)
EMPRESS OF CANADA—May 2
EMPRESS OF RUSSIA—May 16
EMPRESS OF JAPAN—MAY 30

AUSTRALIA NEW ZEALAND via HONOLULU and SUVA
(From Vancouver and Victoria)
AORANGI—May 20

For Further Particulars See
J. MACFARLANE
General Agent, 1102 Government Street, or Write Direct to
J. J. FORSTER
Steamship General Passenger Agent
C.P.R. Station Vancouver, B.C.

CANADIAN PACIFIC

COACH LINES EXCURSIONS

Sunday, April 26
To
Sooke Harbor
Woodside Farm—The Bluff—Whiffen Spit
Coaches Leave Depot 10 A.M.
Leave Whiffen Spit 5 P.M.
RETURN FARE 75c
Children 50c

Shawnigan Lake
Via the Cut-Off Road Along the Lakeshore
Coaches Leave Depot 10 A.M.
Leave Shawnigan 5 P.M.
RETURN FARE 75c
Children 50c

FISHING IS GOOD AT SHAWNIGAN

Gulf Island Cruises
Wednesday, May 6

Commencing on the above date, a combination land and sea cruise through the beautiful Gulf Islands will be run every Wednesday during the Summer months.

Details of the first excursion cruise will be announced shortly.

WATCH THIS SPACE FOR FURTHER ANNOUNCEMENTS

VANCOUVER ISLAND COACH LINES LTD.

E 1177 DEPOT: BROUGHTON STREET AT BROAD E 1178

FINANCE - COMMERCE - MARKETS

Security Prices Move Higher at New York Mart

NEW YORK, April 25 (AP).—Gains of one to three points in the farm shares gave the stock market a bright spot today.

The remainder of the list lacked the steam shown by the farm issues and finished generally with advances of only fractions to a point or so.

Measured by the Associated Press average of sixty stocks the market was up .4 of a point to 60.9. Transactions totaled 536,370 shares for the two-hour session.

Influences on sentiment were the continud uneasiness over tomorrow's French elections and, in the background, the continued flow of favorable business news.

The decision of the New York Stock Exchange to ease margin requirements, announced after the close of the market on Friday was seen in brokerage circles as abating fears that selling would develop on May 1, from customers unable to comply with the rule as it formerly stood.

The bond market displayed a steadier tone during the brief session under leadership of long term United States Treasury issues.

German 7's and Australian 5's were among foreign bonds on the mend. Italian 7's were unchanged.

(H. A. Humber, Ltd.)
(All Fractions in Eighths)

	High	Low	Close
Air Reduction	60-4	60	60-4
Allied Chemicals	188	187-4	187-4
Allis Chalmers	45-4	45	45
American Can	125-4	125	125
American Celanese	25-2	..	25-2
American For Power	7-5	..	7-5
American Radiator	21-3	21	21-1
American Rolling Mills	29-1	29	29
American Smelter	74-6	..	74-6
American Tel. & Tel.	184	183-6	184
American Tobacco	91-2	..	91-2
American Waterworks	21-7	21-5	21-6
Anaconda Copper	37-1	36-4	36-6
Atchison Railway	74	72-5	74
Atlantic Refining	20-6	30-3	20-4
Auburn	39	37-6	38
B. & O. Railway	18-6	18-5	19-5
Baldwin Locomotive	2-4	..	3-4
Bendix Aviation	29	..	29
Beth Steel	55-4	54-3	54-3
Boeing	19-4	..	19-4
Borg Warner	74-6	74	74-9
Briggs	51-4	51	51-2
Cal. Pack	24	..	24
C.P.R.	12-1	12	12-1
Case (J.I.)	159-6	159	159-6
Caterpillar Trac.	73-7	73	73-7
Cerro de Pasco	54	53-4	53-4
C. & O. Railway	56-2	56	56
Chrysler	101-4	100-2	101-1
Columbia Gas	18-4	18-2	18-4
Commercial Solvent	18	..	18
Commonwealth & So.	2-5	2-4	2-5
Consoleum	3-7	..	3-7
Con. Gas	31-4	31	31-4
Cont. Can	79	77-4	78
Cont. Oil	31-5	21-3	31-3
Curtiss Wright	6-2	8-1	6-1
Curtiss Wright "A"	15-1	15	15
Douglas Aircraft	62	81-2	81-2
Dupont	142-6	142-1	142-8
El. Auto Lite	36-2	38	26-2
El. Power & Lite	30-3	29-7	20-3
Fairbanks Morse	47-1	48-7	48-7
Freeport Texas	20-3	29-7	30-0
General Foods	38-2	38	38
Gen. Electric	37-6	37-3	27-4
General Motors	66-7	66-3	66-9
Goodyear	28-1	27-6	27-6
Great Northern	25-5	35-2	25-5
Great West Sugar	34	..	34
Harvester	82-4	82	62-3
Howe Sound	50-1	50	50
Hudson Motors	16-2	18	16
Hupmobile Motors	2	..	2
Int. Nickel	47-4	47-2	47-4
Int. Tel.	14-3	..	14-3
Ill. Central	21-4	21-2	21-4
Johns Manville	97-6	97-4	97-4
Kennecott Copper	38-1	37-6	38
Kresge	21-2	..	21-2
L. & M. Tobacco	101-6	..	101-6
Liquid Carbonic	28-4	..	36-4
Loew's	46-4	48-2	46-4
Lorillard	22	..	22
Mack Truck	21-4	..	31-4
Matheson Alkali	20	..	20
Mexican Seaboard	35-2	34-3	35-2
Montgomery Ward	40-7	40-2	40-5
Nash	18-5	18-1	18-4
National Biscuit	24-8	34-4	34-4
Nat. Dairy	22-4	22-3	22-4
National Distilleries	29-6	..	29-6
National Pow. & Lite	10-2	..	10-2
New York Central	28	25-2	35-6
North American Co.	25-7	25-2	25-7
Northern Pacific	29-1	28-6	28-8
Ohio Oil	13-4	..	13-4
Owens Ill. Glass	145-2	145	145
Pacific Gas & Elec.	35	34-4	24-4
Packard	10-4	10-2	10-2
Penn Railway	31-3	20-9	30-8
People's Gas	41-8	41-5	41-5
Phillips Pete	44-4	44-1	44-2
Pullman	42-2	41-5	41-7
Pure Oil	20-3	..	20-3
Radio	11-2	11-1	11-2
Rem. Rand	22	21-5	21-7
Republic Iron Steel	21-3	21	21-1
Reynold's Tob.	51-4	51-2	51-4
Safeway Stores	32	..	32
Schenley	42	..	42
Sears Roebuck	66	65-6	65-7
Socony Vacuum	14-1	14	14-1
Southern Pacific	23-2	32-5	22-8
Southern Rly.	15-2	15-1	15-1
Sperry Corp.	17-4	..	17-4
Standard Brands	15-5	15-4	15-4
Standard Gas	8-2	..	8-2
Standard Oil, Cal.	40-7	40-2	40-4
Standard Oil, N.J.	63-1	62-2	62-6
Stewart Warner	21-1	21	21-1
St. Paul Rly.	1-8	..	1-6
Studebaker	12-4	12-3	12-3
Texas Corp.	35-4	25	35
Texas Gulf	25	..	25
Timken	80-2	60	60
Trans. American	12-6	12-5	12-8
Union Carbide	82-6	82	62
Union Oil, Cal.	24	..	24
Union Pacific	122	121	122
United Airline	23	22-5	22-9
United Corp.	6-1	6	6-1
United Gas & Imp.	13-2	13-1	13-2
U.S. Cast Iron Pipe	25	..	25
U.S. Indus. Alcohol	50-8	50-2	50-2
U.S. Realty	8-8	..	8-6
U.S. Rubber	31-5	21	31-1
U.S. Rubber, pfd.	73-6	73	73
U.S. Steel	85-1	84-1	84-4
Vanadium	20-4	..	20-4
Warner Bros.	10-6	10-5	10-5
Westinghouse Electric	114-4	113-4	113-4
Western Union	80-5	79-4	80-3
Woolworth	46-2	..	46-2

FOREIGN EXCHANGE

NEW YORK, April 25 (AP).—Foreign exchange firm. Quotations in cents.
France—Demand 6.59⅝, cables 6.58⅝.
Italy—Demand 7.87, cables 7.87.
Demand
Belgium—16.92
Germany—Free 40.21, reg. travel 28.75, reg. commercial 22.50
Holland—67.83
Norway—24.61
Sweden—25.46
Denmark—22.05
Finland—2.20
Switzerland—32.59
Spain—13.65
Portugal—4.49.
Greece—.94
Poland—18.85.
Czechoslovakia—4.13¼.
Jugoslavia—2.29.
Austria—18.75
Hungary—29.55.
Rumania—.78
Argentina—22.93
Brazil—8.59.
Tokio—28.88
Shanghai—29.95
Hongkong—32.67
Mexico City—27.85
Montreal in New York—99.58¼.
New York in Montreal—100.43¾.

STERLING EXCHANGE

NEW YORK, April 25 (AP).—Quotations in dollars: Demand 4.92⅝, cables 4.93⅛, sixty-day bills 4.92⅞.

TORONTO MINES AT STANDSTILL

Secondary Golds Gain Slightly—Base Metals And Silvers Steady

TORONTO, April 25 (CP).—The Toronto market firmed in the quietest session since the day before Christmas. Bulk of volume was in the penny issues.

Macassa, McKenzie, Chibougamau, Central Patricia, Quebec Mining and Teck-Hughes advanced 2 to 5 cents and Pickle Crow added 10 cents. McIntyre and Pioneer closed lower.

Base metal stocks held to an even course and in the silvers a gain of 10 cents for Nipissing and a cent for Castle were the sole adjustments.

(Mara, Bate & Co., Ltd.)

	Bid	Asked
Acme	14	15
Ajax	50	60
Bisamac	07	07½
Base Metals	22	24
Bear Exploration	40	41
Beattie	1.41	1.44
Big Missouri	80	82
Bobjo	14	15
Bralorne	7.30	7.50
B R X	17	18
Buffalo Ankerite	4.85	4.95
C. & E. Corpn.	1.17	1.21
Canadian Malartic	1.10	1.15
Cariboo	1.42	1.43
Castle Trethaway	1.49	1.60
Central Patricia	3.25	3.28
Chemical Research	1.01	1.04
Chibougamau	1.42	1.44
Coast Copper	2.40	3.00
Coniaurum	2.48	2.55
Dome	48.75	49.37½
Eldorado	1.02	1.05
Falconbridge	6.75	6.50
God's Lake	90	92
Granada	19	20
Greene Stabell	54	56
Gunnar	92	95
Home Oil	1.03	1.05
Howey	80	85
Hudson Bay	..	24.82
Jackson Manion	46	49
Kirkland Lake	42	43
Lakeshore	53.12	51.37
Little Long Lac	6.70	6.85
Macassa	3.8	2.68
Maple Leaf	18½	18½
McIntyre	42.50	43.00
McKenzie Red Lake	1.49	1.50
McVittie Graham	24	28
McWatters	1.32	1.32
Mining Corporation	1.13	1.18
Morris Kirkland	63	..
Intl. Nickel	..	47.50
Nipissing	2.55	2.85
Noranda	52.62	..
Parkhill	20½	21
Paymaster	69	90
Pend Oreille	85	90
Perron Gold	1.49	1.50
Pickle Crow	8.50	6.60
Pioneer	10.10	10.40
Premier	2.25	2.27
Reid Authier	2.05	2.06
Reno	1.16	1.7
Royalite	29.50	21.00
San Antonio	2.25	2.30
Sherritt-Gordon	1.22	1.23
Siscoe	3.40	2.4
St. Anthony	21	22
Sudbury Basin	3.75	2.85
Sullivan	94	95
Sylvanite	2.38	2.40
Teck-Hughes	4.60	4.65
Toburn	1.30	1.35
Ventures	1.95	1.98
Wright-Hargreaves	7.80	7.95
Central Manitoba	17	19

MINES HIGHER AT VANCOUVER

Minto Trades Heavily but Drops Five Cents—Base Metals Irregular

VANCOUVER, April 25 (CP).—Interest centred in the gold section on the short Saturday session of the Vancouver Stock Exchange with the trend generally higher at the close. Transfers totaled 191,753 shares.

Pioneer Gold closed up 15 at 10.25, Kootenay Belle 6 at 68 and Island Mountain 2 at 1.37. Dentonia was up 1½ at 18½ and Premier 1 at 2.28. Minto was a heavy trader but closed off 5 at 78. Reno dropped 1 to 1.15, Federal ½ to 9 and Wayside a fraction to 12½. Other major gold issues closed unchanged to higher.

Base metal prices were mixed. British Columbia Nickel eased a fraction to 33. Big Missouri firmed ½ to 60½, while Pend Oreille at 85 and Noble Five at 3¼ remained unchanged.

Oil issues closed irregular. Home at 1.01 and Calgary & Edmonton at 1.18 were each off 1 cent. Ranchmen's gained 1 at 54 and Dalhousie at 48½ and Crow's Nest at 10⅛ were both up fractions.

MORNING SALES

Oils

Amalgamated—500 at 11.
C. & E.—500 at 1.19.
Home—100 at 1.01
Baltac—1,000 at .03
Dalhousie—500 at .50
Devenish—1,000 at .04
Mar Jon—1,500 at .20
Mercury—750 at .12, 500 at .14.
Nordon—1,000 at .19.
Okalta—50 at .08
Ranchmen's—300 at .57.
Royalite—5 at 30.00

Mines

Big Missouri—1,500 at .61
Bralorne—6 at 7.40, 250 at 7.45, 350 at 7.50.
B R Con.—1,000 at .07¼, 100 at .07½
B R X—1,000 at .17, 500 at .17⅛.
Cariboo—100 at 1.40.
Dentonia—1,000 at .16, 900 at .18½.
Gold Belt—1,200 at .40
Inter. C. & C.—1,000 at .20
Island Mountain—100 at 1.25
Kootenay Belle—500 at .84, 500 at .88, 2,500 at .88, 2,000 at .67, 1,900 at .66, 2,000 at .69, 400 at .70
Morning Star—1,000 at .03
Pioneer—100 at 10.20, 220 at 10.25.
Premier Border—2,000 at .00⅞.
Premier Gold—400 at 2.28, 20 at 2.30
Reno—600 at 1.15, 500 at 1.16
Sally—200 at .11½.
Salmon—1,000 at .08⅛.
Sheep Creek—1,400 at .70
Wayside—300 at .12½, 2,500 at .13
B.C. Nickel—700 at .34, 500 at .34½, 50 at .35
Canadian Rand—1,000 at .08½, 2,000 at .09, 1,000 at .09¼
Dictator—1,000 at .04¾.
Fawn—2,000 at .48, 500 at .47, 500 at .48, 1,000 at .49, 2,000 at .50.
Fairview—500 at .05½.
Federal—5,500 at .09, 5,000 at .09⅛, 2,600 at .09½, 8,100 at .09¼, 200 at .10
Glacier Creek—5,000 at .02
Gold Mountain—7,800 at .13, 7,200 at .13¼, 500 at .13½.
Georgia River—2,000 at .01⅛.
Grange—6,000 at .03¼, 2,000 at .03½.
Minto—2,600 at .78, 1,700 at .78½, 8,550 at .79, 6,050 at .80, 200 at .80 (b60), 2,400 at .81, 2,000 at .81 (b60), 1,100 at .82 (b60).
Nicola—1,000 at .11½, 1,000 at .12.
Reliance—8,000 at .08¼, 21,000 at .09, 2,000 at .08¾ (b60).
Reward—500 at .06½, 2,000 at .07, 500 at .07¼.
Silvercrest—9,000 at .00⅞.
Vikina—1,500 at .06, 2,000 at .06¼.
Waverly—2,000 at .01

Industrials

Coast Breweries Rights—100 at 5.00

Domestic Listings Move Narrowly at Eastern Exchanges

MONTREAL, April 25 (CP).—Rallying tendencies were short-lived in a dull session of Montreal Stock Exchange and losses held the upper hand at the close.

Among the banks Nova Scotia firmed 2 points, and Montreal, 1 1-2 points. Canadian Celanese worked a couple of points higher, but Penmans dropped 3 to 5. Loss of 1-4 was shown by Noranda. Powers and oils firmed fractions.

TORONTO EXCHANGE

TORONTO, April 25 (CP).—Domestic listings supplied little steam on the Toronto industrial share market. Turnover was only 7,700 shares.

Nickel closed unchanged at 47 1-2 and Consolidated Smelters advanced 4 to 274. C.P.R. and Ford "A" registered minimum gains, and Brazilian Traction was unchanged.

Banks were off with losses of 4 for Montreal and Nova Scotia, and in the heavy industrial section a loss of 1-8 for Dominion Steel was the only adjustment.

FOREIGN CURRENCIES COMPILED ON BASIS OF CANADIAN DOLLAR

MONTREAL, April 25 (CP).—British and foreign exchange closed steady.

China, Hongkong dollar, .3275; Hungary, pengo, .2979; Japan, yen, .2906.

BAR GOLD AT LONDON

MONTREAL, April 25 (CP).—Bar gold in London down 1 cent at $34.95 an ounce in Canadian funds, 140s 11d in British funds. The fixed $35 Washington price amounted to $35.16 in Canadian funds.

Foreign Bonds

(Burns & Wainwright, Ltd.)

	Bid	Asked
Australia 5%, 1957	104.50	105.00
Belgium 6%, 1955	105.25	105.75
Bogota 6%, 1945	14.75	15.25
Denmark 5½%, 1955	100.75	101.25
French 7½%, 1941	173.75	174.25
German Gov't 7%, 1949	23.00	33.50
Italy 7%, 1951	69.75	70.25
Japan 6½%, 1954	94.75	95.25
Minas Geraes 6½%, 1959	16.75	17.25
Norway 6%, 1944	106.375	108.875
Queensland 6%, 1947	109.375	109.875
Rome 6½%, 1952	61.25	61.75

Above prices in New York

Military Activities

5th (B.C.) COAST BRIGADE, R.C.A.

Brigade orders by Lieut.-Col. M. A. Kent, Officer Commanding 5th (B.C.) Coast Brigade, R.C.A.:

Part I

Duties for week ending May 2, 1936—Orderly officer, 2nd Lieut. C. D. Jervis-Reid; next for duty, 2nd Lieut. R. . Buller. Orderly sergeant, Sergt. C. A. Burley; next for duty, Sergt. J. K. Quayle.

Parades—All units of the brigade will parade at the Armories on Tuesday, April 28, under respective battery commanders. Fall in at 7:55 p.m. Dress, drill order.

A special detachment of the brigade will parade under the R.S.M. at the Armories every Friday night until further notice. Fall in at 8 o'clock. Dress, mufti.

Annual Meeting—The annual meeting of the brigade will be held in the Men's Mess on Tuesday, April 28, at 9 o'clock. All members are requested to attend.

Part II

Promotions—The O.C. is pleased to approve of the following promotions: 7324 L.-Bdr. D. A. MacLeod, 58th Field Bty., R.C.A., to be bombardier as from 21-4-36; 3068 L.-Sergt. W. Anderton, 56th Hvy. Bty., R.C.A., to be sergeant as from 18-7-35; 3104 L.-Sergt. J. H. Newman, 56th Hv. Bty., R.C.A., to be sergeant as from 18-7-35; 3210 Gnr. D. Moses, 56th Hvy Bty., R.C.A., to be L.-Bdr. as from 17-4-36.

Strength Decrease—The following O.R.'s are struck off brigade strength: 3187 Gnr. R. Robertson, 56th Hvy Bty., R.C.A., 21-4-36; 3198 Gnr. E. Yaple, 56th Hvy Bty., R.C.A., 21-4-36.

Leave—The following have been granted leave of absence: 1347 Bdr. T. E. Gautier, 56th Hvy. Bty., R.C.A., from 17-4-36 to 17-6-36; 3193 Gnr. G. A. E. Smith, 56th Hvy. Bty., R.C.A., from 17-4-36 to 17-6-36.

H. C. BRAY, Capt., Adj.,
5th (B.C.) Coast Brigade, R.C.A.

1st BN. (16th C.E.F.) CAN. SCOTTISH REGIMENT

Battalion Orders by Lieut.-Col. J. R. Kingham, Officer Commanding.

Part I

Supplementary Examinations—The following extract from District Order No. 79 of 1936 is published for information: "Supplementary Examinations (All Arms) for candidates requiring such examinations will be held on May 4, 1936. Names of officers and other ranks requiring examinations will be forward[ed] not later than April 28, 1936."

Annual Weapon Training, 1936-37—The following extract from District Order No. 83 of 1936 is published for information: "The following is the schedule of dates for the annual weapon training at Heals Rifle Range for 1936: May 6 (afternoon), training in Vickers' gun, September 7 (all day), training in rifle and revolver; September 12 (afternoon), training in Lewis machine gun."

Miniature Range Practice—The Miniature Range at the Armories is allotted to "B" and "D" companies on Monday, April 27, 1936, from 8 to 10 p.m.

Lewis Gun Practice—"C" Company will assemble at the corner of Yates and Douglas Streets at 9:30 a.m. on Sunday, May 3, 1936, for the purpose of proceeding to McCauley Fort to carry out Lewis gun practice. Dress will be mufti.

Board of Officers—The following extract from Special District Order dated April 7, 1936, subhead 2, is published for information: "A Board of Officers will assemble at Work Point Barracks, Esquimalt, at 8 p.m. on May 1 and May 2 and at 9:30 p.m. on May 3, 1936, for the purpose of supervising the Militia Staff Course Examinations."

The undermentioned field officer is detailed as president of the above-mentioned board, Major R. B. Mathews.

Part II

Examination Results—The following extract from District Order No. 77 of 1936 is published for information: "The following is the result of examinations at School of Instruction as shown: "Royal School of Q.M. at Esquimalt, B.C., 11-3-36—2nd Lieut. E. A. Stewart, 1st Bn. C. S. Regt. Q.-Quartermaster."

The following extract from District Order No. 82 of 1936 is published for information: "The following are the results of examinations at Schools of Instruction as shown: "Provisional Schools of Signals, V.T. Special Grade, Victoria, 14-3-36—Sergt. F. G. Goodenough, 1st Bn. C. S. Rgt., Q.-Special Grade; L.-Cpl. D. E. Jones, 1st Bn. C. S. Rgt., Q.-Special Grade; Sgnr. D. H. Harragin, 1st Bn. C. S. Rgt., Q.-Special Grade; Sgnr. E. V. Johnson, 1st Bn. C. S. Rgt., Q.-Special Grade. Royal School of Infantry, Esquimalt, B.C., 7-3-36—2nd Lieut. H. J. Bayliss, 1st Bn. C. S. Rgt., Q.-Lieut. Infantry."

W. H. PARKER, Lieut.
Adjt. 1st Bn. Can. Scottish Regt.

Notice—A softball practice will be held on Sunday, April 26, at 9:30 a.m. at the Central Park for the purpose of training a team for the Softball League. All members of the unit who are interested are invited to attend.

11th MACHINE GUN BATTALION, "A" COMPANY, C.M.G.C.

Part I

Duties—Orderly officer for week ending May 2, 1936, Lieut. A. B. Gray; next for duty, 2nd Lieut. W. O. B. Findlay; orderly sergeant for week ending May 2, 1936, L.-Sergt. R. H. Moss; next for duty, L.-Sergt. W. Conway.

Parades—The company will parade, strong as possible, Tuesday, April 28, 1936, at 8.00 p.m. Dress: Drill order.

Training—Practice for competition for May 25. In this connection it is brought to the attention of all ranks below sergeant that vacancies on the team have not yet been filled. It is essential that the best possible gun detachment represent the company. For this reason a good turn out is necessary.

Annual Classification:

"A" Machine Gun—It being no longer permissible to shoot on Heals Range on Sunday, the annual classification firing will have to be fired on Wednesday and Saturday afternoons. The range has been allotted to this company on the following dates: Wednesday, May 6, and Saturday, May 9, for preliminary practice; Wednesday, May 20, and Saturday, May 23, for classification practices. All ranks are asked to make a note of these dates as the range will not be available again this year for machine gun firing.

"B" Rifle—Annual classification in this arm cannot be conducted until the following dates: Wednesday, July 29, and Saturday, August 1, for preliminary practice; Wednesday, August 5, and Saturday, August 8, for classification practices.

Camp—The date for camp will be conveyed to the notice of all ranks as soon as definitely fixed. There being a few vacancies for a desirable type of recruit, all members of the company are asked to make special efforts in this direction.

W. O. B. FINDLAY,
2nd Lieut.
For Major Commanding "A" Company, 11th Machine Gun Battalion, C.M.G.C.

No. 11 MAINTENANCE CORPS, C.A.S.C.

Company orders for week ending May 2, 1936:

Orderly sergeant, Sergt. Lowe; next for duty, Corp. Simpson.

The company will parade on Tuesday, April 28, at the Armories, Bay Street, at 8 p.m. Dress, drill order.

The company's special handicap shoot was won by Dvr. Dobson.

ROBT. H. GREEN, Capt.,
For Officer Commanding No. 11 Maintenance Co., C.A.S.C.

Notice—There will be a company meeting in the lecture room at 9 p.m.

11th DIVISIONAL BAGGAGE CO., C.A.S.C.

Company orders for the week ending May 2, 1936:

The company will parade full strength at the Armories, Bay Street, on Tuesday, April 28, at 8 o'clock. Dress, drill order, to carry on with the handicap shoot.

There will be a company meeting immediately after this parade.

E. HOUSLEY, Capt.,
Officer Commanding.

WHEAT PRICES DROP SLIGHTLY

Export Sales at Winnipeg Continue Fair but Traders Remain Hesitant

WINNIPEG, April 25 (CP).—What the weatherman had in store for the arid United States Southwest during the week-end had traders on the Winnipeg Grain Exchange in a quandary today as wheat prices receded 3-8 cents a bushel.

The May future at the close of a quiet session was quoted at 8 3-4; July, 82 5-8, and October, 83 3-4 cents.

The day's 500,000-bushel export sales brought to an estimated 6,000,000 bushels the total of Canada's chief commodity sold during the past week.

Outside markets were firm, contributing to Winnipeg's steadiness. Cash and coarse grains prices were little changed.

WINNIPEG GRAIN
(H. A. Humber, Ltd.)

	P.C.	Open	High	Low	Close
Wheat—					
May	82⅛	82⅛	82⅛	81½	81⅛
July	83	82	82⅛	82⅝	82⅝
Oct.	94⅛	94⅛	84½	82⅞	83⅝
Oats—					
May	21⅝	a31⅞	b31⅝	31½	21½
July	22⅛	a32½	22⅛	a31⅝	31⅝
Oct.	21⅝	21⅛	31⅞	21⅝	21⅝
Rye—					
May	41½	41⅝	41⅝	41⅛	41⅛
July	42⅝	42⅝	42⅝	42⅛	42⅛
Oct.	44⅛	44½	44⅛	44⅛	44½
Barley—					
May	38⅛	38⅝	38⅝	38⅛	38⅛
July	29⅝	39⅝	29⅝	38⅝	28⅝
Flax—					
July	..	..	..	..	148⅛
Oct.	..	..	..	..	146

Cash Grain

Wheat—1 Hard, 83⅛; 1 Nor., 91⅛; 2 Nor., 79⅝; 3 Nor., 79⅛; 4, 72⅝; 5, 66⅛; 6, 54⅛; feed, 46⅝; track, 81⅝. Amber Durums 1, 76⅛; 2, 71⅝; 3, 65⅝; 4, 81½; track, 76⅛; A.R.W. 1, 71⅝; 2, 69⅞; 2, 87⅞. Garnet wheat 1, 77⅞; 2, 75⅛.

Oats—2 C.W., 23⅛; 3 C.W., 30⅝; Ex. 1 feed, 29⅛; 1 feed, 26⅛; 2, 24⅛; 3, 22⅛; track, 22½.

Barley—2 R.O.W., 43⅛; 6 R.O.W., 43⅛; 3 C.W., 29⅛; 4 C.W., 37½; 5 C.W., 35⅛; 6 C.W., 32⅝; track, 38⅛.

Rye—1 C.W., 41⅛; 2 C.W., 41⅛; 3 C.W., 17⅛; Rej. 2, 34⅝; 4 C.W., 34⅛; track, 41⅛.

Flax—1 N.W.C., 150⅛; 2 C.W., 146⅛; 3 C.W., 135⅛; 4 C.W., 126⅛; track, 150⅛.

CHICAGO GRAIN

	P.C.	Open	High	Low	Close
Wheat—					
May	101⅛	101⅛	101⅝	100½	100⅛
July	91⅛	91⅛	91⅝	90⅝	90⅞
Sept.	90½	90⅛	90⅛	89	89⅛
Corn—					
May	64⅛	64⅝	64⅝	63½	63½
July	62⅝	62⅝	62⅝	62	62
Sept.	60⅝	61	61⅛	60½	60⅝
Oats—					
May	26⅝	39⅝	26⅝	26⅛	b26⅝
July	27⅛	37⅝	37⅛	27	27⅛
Sept.	27⅝	27⅝	27⅝	27⅛	27⅛
Rye—					
May	..	63⅛	53⅛	52⅝	53⅛
July	..	53	53	52⅝	52⅝
Sept.	..	63⅝	53⅝	53⅛	53⅝

Metal Markets

NEW YORK, April 25 (AP).—Copper, quiet; electrolytic, spot and future, 9.50; export, 9.25. Other metals nominally unchanged.

HEAVY HAULING
WE SPECIALIZE IN HANDLING BOATS, MACHINERY, SAFES, ETC.
ESTD. 1890 HEANEY'S CALL G 1194

Stocks and Bonds

(A. E. AMES & CO., VICTORIA)

	Bid	Asked
Bell Telephone	144	144
Brazilian T. L. & P.	11	11½
B.A. Oil	24⅛	24⅜
B.C. Power A	29½	30
Canada Cement	6⅝	7
Canada Cement, Pfd.	66	68
Canadian Pacific	12⅛	12⅜
Con. Mining & Smelting	271	273
Fanny Farmer	13½	14
Ford "A"	23⅛	23½
Gypsum Lime & Alab.	6½	7
Imperial Oil	22	22½
Imperial Tobacco	13	13⅛
Intl. Nickel	47½	47⅝
Intl. Petroleum	37½	37⅝
McColl-Frontenac	16⅛	16½
McColl-Frontenac, Pfd.	102½	103
Montreal Power Com.	31½	31⅛
Shawinigan W. & P.	21½	21⅝
Bralorne	7.30	7.50
Dome	48½	49
Lakeshore	53	53½
Macassa	2.69	3.70
Noranda	52½	53
Pioneer Gold	10	10½
Premier	2.25	2.20
Sherritt-Gordon	1.21	1.22
Sudbury Basin	3.75	3.80
Ventures	1.95	1.97
Wright-Hargreaves	7.90	8.00
Bank of Montreal	186	190
Royal Bank	167	170

Corporation Bonds

MUNICIPAL
(Burns & Wainwright, Ltd.)

	Bid	Asked
Municipality of Esquimalt 5%, 1963		84.00
City of Victoria 5%, 1941		97.00
City of Vancouver 5%, 1989		91.00
Greater Vancouver Water District 4½%, 1967	97.00	100.00
City of Edmonton 4%, 1961		82.75
City of Edmonton 7%, 1941		100.00
City of Montreal 5%, 1945	102.00	104.00
City of Quebec 5%, 1953	106.50	108.50
Toronto Harbor 4½%, 1953	108.00	106.00

PROVINCIAL

	Bid	Asked
Prov. of Alberta 4%, 1957	74.75	77.25
Prov. of Alberta 4½%, 1981		88.25
Prov. of Alberta 5%, 1955		91.75
Prov. of Alberta 6%, 1947	79.75	83.25
Prov. of B.C. 4%, 1957	87.25	89.25
Prov. of B.C. 4½%, 1969		88.35
Prov. of B.C. 5%, 1952	92.75	95.25
Prov. of B.C. 5½%, 1945	93.25	95
Prov. of B.C. 6%, 1947	93.75	98.25
Prov. of Manitoba 4%, 1957	95.75	96.25
Prov. of Manitoba 4½%, 1951	99.00	101.00
Prov. of Manitoba 5½%, 1956	102.75	104.35
Prov. of Ontario 4%, 1986	103.75	105.75
Prov. of Ontario 4½%, 1955	108.75	110.75
Prov. of Quebec 4½%, 1958	109.00	112.00
Prov. of Quebec 4½%, 1983	112.25	114
Prov. of Sask. 4%, 1954	84.75	88.25
Prov. of Sask. 4½%, 1951	92.50	93.50
Prov. of Sask. 5%, 1958	91.75	94.25
Prov. of Sask. 5½%, 1952	96.75	98
Prov. of Sask. 6%, 1952	97.75	100.25

Dominion Bonds

(Burns & Wainwright, Ltd.)

			Bid	Asked
Dom. of Can.	1937	5½%	107.25	108.125
" "	1937	5%	103.75	104.75
" "	1938	5%	101.25	102.375
" "	1948	4%	106.2	10[illegible]
" "	1940	4½	109.7	110
" "	1941	5%	112.75	112.75
" "	1942	3%	103.75	104.75
" "	1943	5%	113.875	114.75
" "	1944	4½%	111.875	112.875
" "	1945	4%	108.00	109.00
" "	1946	4½%	111.875	112.876
" "	1949	3½%	103.125	104.00
" "	1952	4%	106.875	108.00
" "	1956	4½%	109.825	110.50
" "	1957	4½%	109.75	110.625
" "	1956	4½%	109.75	110.625
" "	1959	4½%	109.875	110.75
" "	1955	3%	98.50	99.375
C.N.R.	1951	4½%	113.25	114.125
"	1956	4½%	113.25	114.50
"	1957	4½%	111.00	112.25
"	1955	4½%	115.50	118.75
"	1969	5%	116.25	117.75
"	1970	5%	118.00	119.25
"	1954	5%	115.25	118.75
"	1953	3%	97.75	98.75
"	1944	3%	102.25	102.50
"	1950	2%	97.75	98.25

WILL INCREASE OUTPUT OF GOLD

Consolidated Gold Alluvials Expects Production to Reach 2,000 Ounces a Month Soon

Directors of Consolidated Gold Alluvials were all re-elected by unanimous vote at the annual meeting when more than 90 per cent of issued shares were represented. Ian C. Sanderson, managing director, said he felt confident that progress made to date and to be made in the next few months will result in exercise of the options before the expiry date, December 31, 1936.

Opening of a new area regarded as very rich is also to be started at once with expectations that it will be entered by August when production values should increase to more than 2,000 ounces per month. The technical adviser expects to set up by the end of July, pillar reserves of $1,000,000 and by the end of the year $2,000,000, in the Sanderson mine alone, to which on present drilling records, he has assigned a life of four and a half years. When entry is made into the preglacial gutter from the Melvin main reef drive a further very substantial and profitable increase should take place.

Liverpool Wheat

LIVERPOOL, April 25 (CP).—Following are today's per bushel wheat quotations, c.i.f. Liverpool, in Canadian funds at current sterling exchange rate of $4.96, as supplied by Broomhall:

	Today	Y'day
No. 1 Man. Northern, Vancouver, May	97⅝	96⅝
No. 2 Man. Northern, Atlantic (Old) May	93⅛	93⅛
No. 2 Man. Northern, Vancouver (New) May	96	95⅝
Australian, Afloat	95⅛	95⅛
Australian, May	96⅛	96⅝

Montreal Produce

MONTREAL, April 25 (CP).—Volume was light and prices steady on Canadian Commodity Exchange produce section today.

Butter—Quebec grass (buyers inspection), 20⅛a; Quebec—fresh (92 score), 20⅛a.

Cheese—Ontario colored (November make), 10⅛a.

Eggs—Ontario: "A" large, 21⅛; "A" medium, 19⅛; "C," 17⅛.

Silver Markets

LONDON, April 25 (AP).—Bar silver quiet, 1-16 lower at 20 3-8d.

AT NEW YORK

NEW YORK, April 25 (AP).—Bar silver, nominal; no quotation.

New York Curb

(H. A. Humber, Ltd.)

	Bid	Asked
Amer. Cyanamid B	33⅞	34⅛
Amer. Super	2	2⅛
Amer. Gas	32½	32⅝
Associated Gas	1½	1⅝
Brazil	11⅝	11⅞
Cities Service	4½	4⅝
Elec. Bond	19⅛	19
Ford A	23	22⅛
Ford	8	8⅛
Hudson Bay	24	25
Humble Oil	6[illegible]	6[illegible]
Int. Pete	37	37⅛
Imperial Oil	22⅛	[illegible]
Newmont	89	91
Pioneer	10½	10⅝
Standard Oil Kentucky	17⅛	16⅛
Alum. Aluminum	127	128
United Gas	[illegible]	7⅛
United Pow. & Lite A	[illegible]	[illegible]
Niagara Hudson Power	8⅝	8
Distillers England	24⅛	25⅛
Gulf Oil	84	85
Sterling Corpn	12	12⅛
Mar[illegible]	[illegible]	[illegible]
Pick	[illegible]	6
Creo Pete	28	28
Cord	5⅝	5⅛
Lakeshore	52	53⅛
Teck Hughes	4	4⅛
Hecla	11⅝	14½
Wright Hargreaves	7⅝	7⅝
Sunshine	18⅝	18⅞
Premier Gold	2	2⅝

Vancouver Wheat

VANCOUVER, April 25 (CP).—Vancouver wheat cash prices:

	Straight	Tough
No. 1 Hard	80⅛	78⅛
No. 1 Northern	79⅛	77⅛
No. 2 Northern	78	76⅝
No. 3 Northern	7[illegible]	72
No. 4 Northern	71	68⅞
No. 5 Wheat	8[illegible]	8[illegible]
No. 6 Wheat	[illegible]	4[illegible]
Feed	48⅛	43⅝

Track 79⅛

Bond Quotations

Burns & Wainwright, Ltd.

PUBLIC UTILITIES

	Bid	Asked
B.C. Power 5½%, 1960	104.75	106.25
B.C. Telephone 5%, 1960	106.00	107.00
B.C. Electric 6%, Pfd.	108.75	110.50
B.C. Telephone 6%, Pfd.	106.75	110.50
Beauharnois Power 5%, 1973	28.75	28.75
Calgary Power 5%, 1960	100.25	101.50
C.P.R. 5%, 1954	106.75	108.00
Can. Nor. Power 5%, 1953	103.50	105.00
Gatineau Power "A" 6%, 1941	85.75	89.25
Intl. Hydro 6%, 1944	42.25	43.25
Western Power 5%, 1949	105.25	106.75

INDUSTRIALS

	Bid	Asked
Burns Bundles 5%, 1958	82.75	85.25
Canada Steamships 6%, 1941	56.00	53.50
Canada Cement 5½%, 1947	109.75	107.25
General Steel Wares 6%, 1952	100.50	101.50
Federal Grain 5%, 1949	96.75	99.75
McColl-Frontenac 6%, 1949	103.25	104.25
Simpson's Ltd. 6%, 1946	104.75	106.25

A. E. AMES & CO.
LIMITED
Established 1889
INVESTMENT SECURITIES
NEW YORK VANCOUVER WINNIPEG
MONTREAL TORONTO LONDON, ENGLAND
301-315 Belmont House VICTORIA Telephones E 4171-2-3

CANADA STEAMSHIPS, LIMITED
Proposed Reorganization Plan—Full Details Upon Request.
BURNS & WAINWRIGHT, LTD.
415-9-7 CENTRAL BLDG. PHONES G 9157 - 8159

Christopher Limited
BROKERS
GROUND FLOOR, CENTRAL BUILDING
Corner View and Broad Streets Phone G 4121

Government and Corporation Bonds
PEMBERTON & SON, LTD.
1014 Broad Street BOND DEPARTMENT G 8137

E 9021 622 View Street
BRIDGE RIVER REDUCTION COMPANY, LIMITED
EXCELLENT PROSPECTS—GOOD MANAGEMENT
OVERSUBSCRIPTION EXPECTED
Orders Should Be Placed Immediately With
Hugh Allan J. W. JONES, LIMITED J. W. Jones

PORTAGE GOLD MINES
LIMITED (N.P.L.)
President and Managing Director, W. B. GEORGE
Consulting Engineer, Dr. W. V. SMITHERINGALE
CAPITAL AUTHORIZED, 1,000,000 Shares of $1 Par Value
ISSUED TO VENDORS, 400,000 Shares in Escrow
PRESENT ISSUE, 200,000 Shares
REMAINING IN TREASURY, 400,000 Shares
This Issue, 200,000 Shares at 25c
The company's property is located near Valdez in Alaska.
Development work during the last three years has proven the existence and continuation of a gold bearing vein for a distance of 150 feet on the surface, and to a depth of 165 feet by a crosscut tunnel.
Average values from the vein outcrop are certified by the company's engineer as 1.48 oz. gold, or $50 per ton, with picked samples as high as 5.82 oz., equivalent to $198 per ton.
Proceeds from the present issue will be used to install machinery for intensive development of the vein at depth, where values of $46.20 have been obtained from sample shipments. It is estimated that there is ore worth $100,000 already indicated.
We believe these shares offer an attractive mining speculation.
ARTHUR BUCKLE & CO., LTD.
TELEPHONE E 9651 1118 GOVERNMENT ST. VICTORIA, B.C.

TOONERVILLE FOLKS

Business and Professional Directory, Want Ads

The Daily Colonist

RATES FOR CLASSIFIED OR WANT ADVERTISEMENTS

One and one-half cents a word each insertion; nine cents a word a week, with a minimum of ten words; cash with order. No advertisement accepted for less than twenty-five cents.

Death and Funeral Notices, $1.50, first insertion; $1.00 for each additional insertion. Marriages, Cards of Thanks and In Memoriam Notices, $1.50 per insertion.

Birth Notices, $1.00 per insertion.

Business or Professional Cards of two lines or under, $2.50 per month. Additional space at $1.25 per line per month.

Advertisers who desire may have replies addressed to a box at The Colonist and forwarded to their private address. A charge of ten cents is made for mailing replies. In this case add three words ("Box ...., Colonist") to the count for the number of words.

Out-of-town readers of our advertisements ask advertisers to give address as well as phone numbers, as it is not always possible to communicate through the phone.

Any claim for rebate on account of errors or omissions must be made within thirty days from the date of the same, otherwise the claim will not be allowed.

The Colonist will not be responsible for more than one incorrect insertion of any advertisement ordered for more than one issue.

The Colonist service is available every day from 8 a.m. to 10 p.m., excepting Sunday. Just call Empire 4114.

To insure insertion, Classified Ads should reach The Colonist before 10 p.m. on the day previous to publication.

Classified Ads for The Sunday Colonist will be accepted up to 10 p.m. on Saturdays.

CLASSIFICATIONS

Acreage for Rent	83
Acreage for Sale	82
Acreage Wanted	84
Autos for Hire	66
Automobiles	65
Births	1
Bicycles and Motorcycles	40K
Boats and Launches	67
Building Material	40A
Business Directory	33
Business Opportunities	75
Cards of Thanks	4
Church Notices	8
Clothing, Furs, Shoes, Etc.	40B
Coming Events	10
Dancing	25
Deaths	2
Dressmaking	38
Educational	23
Farms for Rent	86
Farms for Sale	85
Farms Wanted	87
Flats and Apartments to Rent	63
Flats and Apartments Wanted	54
For Sale—Miscellaneous	40
Furniture	40D
Fuel	40C
Funeral Directors	6
Furnished Houses for Rent	55A
Furnished Rooms for Rent	49A
Furnished Rooms Wanted	50A
Hairdressers and Beauty Specialists	21A
Halls to Rent	38
Hotels	46
Housekeeping Rooms to Rent	51
Housekeeping Rooms Wanted	53
Houses for Sale	78
In Memoriam	5
Lodges and Societies	33
Lost and Found	29
Machinery	64
Market Specials	35
Marriages	3
Miscellaneous	37
Money to Loan	31
Monumental Works	8
Music	24
Musical Instruments	40E
Nursery Stock, Plants, Etc.	40H
Nursing and Convalescent Homes	20
Personal	21
Professional Directory	34
Property for Sale	80
Property Wanted	81
Poultry and Livestock	42
Radio	40F
Room and Board	47
Room and Board Wanted	48
Situations Wanted—Female	18
Situations Wanted—Male	17
Stoves, Ranges, Furnaces	40L
Summer Resorts	61
Teachers Wanted	15
Timber	74
To Exchange—Real Estate	76
To Rent—Miscellaneous	28
Unfurnished Houses to Rent	55B
Unfurnished Rooms Wanted	50B
Wanted—Female Help	14
Wanted—Male Help	13
Wanted—Miscellaneous	41
Wanted to Borrow	32
Wanted to Buy—Houses	79
Wanted to Rent—Houses, Unfurnished	57B
Wanted to Rent—Miscellaneous	39
Will Trade	22
Wood	23

1 BIRTHS

McKENZIE—At St. Joseph's Hospital, to Mr. and Mrs. Gordon B. McKenzie, 301 Gorge Road W., on April 18, 1936, a son.

WOOTTON—To Mr. and Mrs. A. J. H. Wootton, on April 23, at the Beachcroft Nursing Home, the gift of a son.

BUTTERFIELD—At the Royal Jubilee Hospital, Victoria, B.C., to Mr. and Mrs. Kenneth Butterfield, Ganges, B.C., on April 24, 1936, a daughter.

DEATHS

D'ORSEY—Passed peacefully away at Folkestone, England, on April 25, Annette Grace D'Orsey, widow of the late Rev. Lambert Murray D'Orsey—daughter of the late Admiral George Hathorn, R.N., and sister of the late Commander Hathorn, R.N., for long a resident of Atlin, B.C. Her youngest daughter, Mrs. C. E. Tildesley, is a resident of this city.

JOHNSTON—On April 25, at Royal Inland Hospital, Kamloops, Mrs. Louise H. Johnston, widow of the late Harry L. Johnston. She is survived by one daughter, Mrs. Desmond Vicars, of Kamloops; two sons, Lloyd, of Windsor Mills, Quebec, and Les, of Victoria.
The funeral will take place from Hayward's B.C. Funeral Parlors, 10.30 a.m., Tuesday, April 28. No flowers, by request.

BAMFIELD—There passed away in this city, Friday, April 24, Charlotte Bamfield, aged ninety-one years. Born in Edinburgh, Scotland, the late Mrs. Bamfield came to this city twenty-five years ago from the Yukon.
Funeral services will be held Tuesday afternoon, April 28, at 2 o'clock, from the parlors of the S. J. Curry & Son Funeral Home. Rev. James Hyde will officiate and the remains will be laid at rest in Ross Bay Cemetery.

KONG—The death occurred on April 23, at the Royal Jubilee Hospital, after a short illness, of Quan Sing Kong, aged sixty-two years, a native of Canton, China, and a resident of Victoria for more than forty years, late residence 521 Cormorant Street. He is survived by his widow and children, in China.
Funeral service will be held this afternoon, at 2 o'clock, from the Thomson Funeral Home. Interment will be in the Chinese Cemetery.

GIBSON—At the family residence, on Thursday evening, Elizabeth Gibson, wife of Richard Gibson, of 2506 Prior Street. The late Mrs. Gibson was born in Glasgow, Scotland, and had been a resident of this city for the last thirty years. Besides her husband, she leaves to mourn a sister in Glasgow, nephews and nieces in England, Scotland and Northern Ireland.
The funeral will take place on Monday afternoon, at 2 o'clock, from McCall Bros. Funeral Home. Interment will be in Colwood Burial Park.

MURRAY—At the Royal Jubilee Hospital, there passed away Friday, April 24, after an illness of several months, Ida Elizabeth Murray, aged fifty-seven years. The late Miss Murray was born in Stockbridge, Edinburgh, Scotland, and moved to this city twenty years ago. She is survived by one sister, Mrs. Kate Watson, at Stewart, B.C., and a brother in Australia.
Rev. J. Mackie Niven will conduct funeral services Monday afternoon, at 2 o'clock, from the S. J. Curry & Son Funeral Home. The remains will be laid at rest in Ross Bay Cemetery.

ALLAN—Mrs. W. J. Allan, aged fifty-seven, died Thursday in Prince George. She was born in Claybank, Arnprior, Ont., and had been a resident of Prince George for twenty-three years. Mrs. Allan is survived by her husband; one sister, Mrs. J. Paschal, both of Prince George; her father, August Diener, and a sister, Mrs. Bell.
Funeral services were conducted in Prince George yesterday. The remains will arrive in Victoria on Monday, and at 2 p.m. Tuesday services will be conducted at McCall Bros.' Funeral Home. Interment will be made in Colwood Burial Park.

WILLSON—At St. Joseph's Hospital, on April 24, Richard David Willson, son of Mr. and Mrs. David T. Willson, of Metchosin, B.C., aged thirteen years, born in Comox, B.C. He leaves to mourn his loss, besides his parents, three sisters and one brother.
The remains are resting in Hayward's B.C. Funeral Chapel and the funeral will be held on Tuesday, April 28, the cortege leaving the chapel at 1.30 p.m., proceeding to St. Mary's Church, Metchosin, where service will be conducted by Rev. H. M. Bolton, at 2.30. Interment in St. Mary's Churchyard.

2 DEATHS (Continued)

LEONARD—The funeral of the late Miss Katherine Leonard, who passed away on April 22, took place yesterday afternoon, at 2 o'clock, from the Thomson Funeral Home, Rev. T. R. Lancaster conducting the service. Many ladies from the Aged Women's Home, where the late Miss Leonard had made her home for several years, attended the service. The casket was covered with beautiful floral offerings.
The remains were laid at rest in the family plot in the Royal Oak Burial Park. The following were pallbearers: William McCorkell, A. Walker, B. Kinamen and H. C. Brown.

4 CARD OF THANKS

Mrs. Edna McGery and family wish to express their gratitude to the many friends, also members of the Benevolent and Protective Order of Elks and the Pacific Club for the letters of condolence, expressions of sympathy and for the beautiful flowers sent during their recent sad bereavement.

Mrs. Smith, Juno Street, Esquimalt, Mr. J. Woolcock and Mr. J. Brunsdon wish to thank their kind friends for floral tributes and expressions of sympathy in the loss of their loving brother and nephew, Frank Woolcock. The kindness and attention of Dr. Bapty and the staff of St. Joseph's Hospital is very much appreciated.

5 IN MEMORIAM

JOHNSTON—In affectionate remembrance of our dear mother, Mrs. Hugh Johnston, who passed away April 26, 1912. R.I.P.—Inserted by her daughter, Helen. (Saskatoon papers please copy.)

NEWMAN—In loving memory of a dear son and brother, Benjamin M. Newman, who passed away April 28, 1935.
This is a day of remembrance,
And one of sad regret;
This day we shall always remember
When the rest of the world forgets.
—Sadly missed by his mother, sister and brother.

6 FUNERAL DIRECTORS

S. J. CURRY & SON
Funeral Directors
Cor. Quadra and Broughton Streets
Phone G 5512

FRANK L. THOMSON
Funeral Home—Established 1911
1625 Quadra, Next to First United Church
Lady Assistant When Requested
Sincere Dependable Service
Phone G 2612. Night or Day

Distinctive Funeral Service in Our New Mortuary at Moderate Cost
Experienced Lady Attendant
SANDS MORTUARY, LTD.
Phones E 7511, G 2530 1803 Quadra St.

HAYWARD'S B.C. FUNERAL CO., LTD.
Established 1867
734 Broughton Street, Victoria, B.C.
Phones:
Empire 3614 Garden 7679
Garden 7682 Empire 4065

McCALL BROS.
"The Floral Funeral Home"
Office and Chapel, Cor. Johnson and Vancouver Streets
Phone Garden 3012

7 FLOWERS

BALLANTYNE BROS., LIMITED
1211 Douglas Street Phone G 2421
We Telegraph Flowers
CUT FLOWERS AND DESIGNS

ANY FLORAL DESIGNS at lowest prices. Pollock Bros., 1315 Douglas St. G 5315

BROWN'S VICTORIA NURSERIES, 618 View. Design work executed, lowest prices. We grow our flowers. G 6812, G 3521

CALL E 0743 FOR ARTISTIC FLORAL designs. Jennings, Florists, 754 Yates.

CUSTANCE FLORAL CO., 941 YATES ST. G 2612. Attractive designs a specialty.

FLOWER AND FERN SHOPPE, E 2851. 1607½ Douglas. Ferns a specialty. Low price for sprays, designs.

FLORAL ART SHOP
Dyson & Clerk
Distinctive Funeral Designs
839 Fort Street Phone E 4612

A. J. WOODWARD & SONS, LTD.
Established 1892
Designs — Bouquets — Flowers
Anywhere. Any Time
Store G 5614 Night G 8298

THE POSY SHOP, Artistic Floral Tributes. 623 Fort Street. Phone G 5422 — Night Phone G 4682

8 MONUMENTAL WORKS

STEWART MONUMENTAL WORKS, LTD. Take No. 8 car to works. 1401 May Street. Phone G 3452

10 COMING EVENTS

ANNUAL DANCE, BRENTWOOD BADMINTON Club, will be held on Friday, May 1, in the Sports Hall. Len Acres' orchestra. Dancing 9 to 2. Refreshments. Tickets 50c.

ANOTHER GRAND OLD-TIME DANCE, A.O.F. Hall, Wednesday, April 29, 8.30 to 12.30. Stewart's Old-Timers. Don Galey, M.C. 25c. Sit-down supper.

C.C.F. WOMEN'S AUXILIARY REGULAR meeting to be held on Tuesday, at 2 p.m., at 724 Fort. Mr. Alfred Carmichael will speak on "Modern Housing for Canadians." Tea will be served after the address.

C.C.F. FORUM, 724 FORT ST., SUNDAY, April 26, 7.30 p.m. Joe Round. "Canada a Place in World Politics."

CRYSTAL GARDEN DANCE, EVERY Saturday night, 9 to 12. Admission 35c.

DANCING FROM 9 TO 12 EVERY SATURDAY night, at the Army and Navy Club, 1001 Wharf Street. Admission 35c, including free check room. One ticket for our annual excursion to Seattle presented at each dance. Al Price's Orchestra.

DANCING, FROM 9 TO 12 P.M., ON Wednesday, April 29, at the Army & Navy Club, 1001 Wharf Street. Admission 25c.

PROGRESSIVE 500 AND DANCE, K. OF P. Hall, Broad Street, Monday, 27th, 8.30 p.m. Good prizes. Refreshments. Evelyn Holt's Orchestra. Admission 25c.

PARTNER WHIST, MONDAY, 8.30, 1230 Government. Prizes: Two $4.00, two $2.00, two $1.00, specials and tombola.

RUMMAGE SALE, SATURDAY, MAY 2, 10.30 a.m., at 1233 Government Street, near Yates.

RUMMAGE SALE, FIRST UNITED Church, Wednesday, April 29, at 10 a.m.

RUMMAGE SALE, WEDNESDAY, APRIL 29, next to Shotbolt's, 9 a.m.

ST. SAVIOUR'S AUXILIARY OLD TIMES dances, Tuesday, April 28, 8 p.m., 25c. Cars 4 or 5 to Parish Hall, Henry Street.

THE NEXT MEETING OF THE VICTORIA Branch of the Canadian Dietetic Association will be held on Tuesday, April 28, at 8 o'clock, at the home of Miss Blenkenbach, 1032 Verrinder Street. The address of the evening, "The Revision of the Home Economics Curriculum," will be given by Miss J. L. McLenaghen, Provincial Director of Home Economics. The meeting is under the auspices of the home economics teachers of Victoria.

13 WANTED—MALE HELP

A STEADY INCOME OFFERED LIVE canvasser. G 4934, evenings.

CARPENTER WANTED—WILL GIVE 3-room apartment and salary to right party. Write Box 4877, Colonist.

ESTABLISHED B.C. AUTOMOTIVE trade paper desires correspondent in Victoria, part time. Senior student may be suitable. Box 4704, Colonist.

ENTERTAINMENT ARTISTES, AMATEUR or professional, wanted immediately for Show Boat. Call Empire 8913.

RACE TRAINING IN REFRIGERATION and air conditioning is the only training of its kind supervised by the industry. It serves. Get the facts first. Box 3606, Colonist.

SALESMEN, BETWEEN AGES 25 AND 40, willing to work, must have wide acquaintance. Small salary and commission. Box 4739, Colonist.

WANTED—MIDDLE-AGED MAN AND wife to look after boarding house, 30 to 40 men. Men to attend dining-room and kitchen help, wife to look after rooms. State age and experience. Box 4748, Colonist.

WANTED—A HOUSEMAN, AND WIFE as cook; must be experienced and have good references. Telephone Mrs. Charles MacDougall, the Empress Hotel, between hours of 9 and 10 in morning, number Garden 8111.

13 WANTED—MALE HELP (Continued)

DIESEL

WE wish to draw attention to our record in Diesel training. We are the oldest-established school in Canada. Our training is endorsed by the industry. The large number of our graduates now in employment as Diesel operators is evidence of our reliability. Investigate the record and merit of all schools before deciding. Do not let price and promises guide you. Write for information on home study and practical training. Hemphill Diesel Engineering Schools, Limited, 3034 Jackson Street, Victoria, B.C. Phone G 5460 for appointment.

WANTED—MEN TO CONTRACT CUTting cordwood and bolts, own tools. Box 4596, Colonist.

YOUNG MAN, FOR WAITER, STATE age. Box 4805, Colonist.

14 WANTED—FEMALE HELP

ANOTHER EXPERIENCED SILK SPOTter. Apply New Method Dry Cleaners, North Park Street.

ENTERTAINMENT ARTISTES, AMATEUR or professional, wanted immediately for Show Boat. Call Empire 8913.

EXPERIENCED WAITRESS. GIVE FULL particulars. Box 4804, Colonist.

HOUSEKEEPER, PLAIN COOKING, light work, state age. Box 4818, Colonist.

LEARN HAIRDRESSING
ENROLL NOW FOR FALL GRADUATION
Individual Instruction — Easy Terms
Call or Write
MOLER HAIRDRESSING SCHOOL
Room 208 1104 Douglas Street

WANTED—AN EXPERIENCED COUPLE for cook and housework, for Parksville, from May to September. References. Phone between 9 and 12. E 9530

WANTED—RELIABLE GENERAL HELP, 20 to 30, family of two, sleep in, $12. References. Box 4810, Colonist.

WANTED—RELIABLE GIRL FOR LIGHT housework. Please state wages. Box 4712, Colonist.

WANTED—CAPABLE MAID FOR household of three adults. References required. Phone E 5018

WOMAN FOR AGED INVALID AND light housework. Box 4793, Colonist.

16 AGENTS WANTED

STRANGE IRONING CORD—PREVENTS scorching, saves electricity, abolishes kinks and snarls. For telephones also. 140% profit. Sales guaranteed. Samples furnished. Neverknot, 4503 Ravenswood, Chicago, Ill.

WASHO—CLEANS EVERYTHING USED daily every home, harmless, economical. Free needle threader with each package beats all sales records. Good repeater. Good commission. Exceptional proposition. Write quick. 4 Washo Bldg., Alexandria, Ont.

17 SITUATIONS WANTED—MALE

A. J. GREGG — HOUSE WINDOWS cleaned, outside, 6c each. G 5023

CHINESE EMPLOYMENT OFFICE, 574 Johnson Street.

MAN NEEDS WORK. WILL DIG GARden, mow lawn, wash floors and windows. R. C. Becker, E 1795

RELIABLE CARPENTRY, KALSOMINING, painting. Low charges. E 4270.

THIRD DIESEL ENGINEER; SEMI AND full, go anywhere. Box 4640, Colonist.

WOULD APPRECIATE ODD JOBS OF any kind. Frank, E 9022

YOUNG MAN, GOOD APPEARANCE and well recommended as to character, is alone and wants home with elderly people. Past experience would make him especially helpful to old or invalid person. Can drive car and do anything else about the place that might be needed. No salary. Box 4587, Colonist.

17A PAINTERS AND DECORATORS

PAPERHANGING, Painting, Kalsomining, etc. 20 years' exper.; reasonable. E 2216

A NEW LOW FIGURE FOR PAPERhanging with Sunworthy. Phone E 4545 for prices and new samples.

PAINTING, PAPERHANGING, FIRST-class. All work guaranteed. Estimates free. G 5629

ROBERTSON & DONALDSON, PAINTing and shingling. Donaldson, expert painter; Robertson, expert roofer. E 3032.

17C CARPENTERS AND CONTRACTORS

ALTERATIONS, HOUSERAISING, CONcrete work, repairs. O'Regan. G 7682, G 2258

BUILDING, ALTERATIONS, ROOF REpairs, brickwork, plaster, cement. E 9589

17E GARDENERS

EVERYTHING IN GARDEN WORK. Stratford Garden Construction, phone G 7552

GET AN ESTIMATE ON YOUR NEW lawn or any kind of gardening. Work guaranteed. Barnes Bros. E 4347.

WEATHERSTRIPPING

PEACE METAL WEATHERSTRIPPING for windows, doors. Stops drafts, rattles, saves fuel. B. T. Leigh. E 9685

18 SITUATIONS WANTED—FEMALE

DRESSMAKING, ALTERATIONS, SLIP covers, draperies. 25c per hour, car fare. E 0736

ENGLISH SCHOOL TEACHER OFFERS services as companion-help or coach for children in exchange for room and board. Phone E 9149, or write Box 4668, Colonist.

ENGLISHWOMAN, GOOD WORKER, wants few hours' daily housework, cleaning. E 6680.

STENOGRAPHER-BOOKKEEPER WISHes position. 2 years practical office experience. References. Box 4707, Colonist.

21 PERSONAL

A FISH TAKES ON THE COLOR OF the water it lives in. So does humanity. It's the thought environment you daily partake of that makes or breaks you. Our foods will help to build into you "Health," providing you feed your spirit body the necessary bright, pure, uplifting foods. Golden Loaf Bakery, 711 Fort St.

AT THE MILTON CO., 1844 OAK BAY Avenue. Knitted wool suits from $12.50, pullovers, in white and pastel shades, $1.98, $2.98.

AVOID THE UNCERTAINTY—SEE THE tested proof before having your next permanent. Bert Waude Hairdressing. Phone E 4023. 709 Fort Street.

A NICE AND TASTY MEAL FOR SUNday luncheon or dinner, at the Mayfair Cafe, 1011 Broad Street, at Fort.

A SELECTION OF ALL FRESH AND smoked fish arriving daily. Askey's Fish Market, 624 Yates. Delivery. G 7101.

ENGLISH PUBLIC SCHOOL BOY DESperate, needs $250. Do anything. Box 4599, Colonist.

ECZEMA, ITCH, PIMPLES, PILES—TRY George Lee's Chinese Remedy. 636 Cormorant, Spencer's, Hudson's Bay, Owl.

FOR SMALL CABINS, IN STORES, offices, gardens, verandas, use the wooden rollable partition "Rollfix." Price $5.00 up. Star-Woodworks, 2029 Alma, Vancouver, B.C.

HAVING OIL BURNER TROUBLES, OR taking it out? Don't! Guaranteed results or no charge. MacKay. E 2063

HATS CLEANED AND BLOCKED. Victoria Hat Mfg. Co., 611 Yates. E 3515

JAPANESE Association Employment Office. E 9032 domestic help, gardeners, etc.

LOSE 7 POUNDS WEEKLY. SAFE, INexpensive. Write Dr. Wendt, Canton, S. Dak.

LAWN MOWERS GROUND, FREE DElivery. Waites' Key Shop, 719 Fort.

MABEL ORR (INTERNATIONALLY known medium), 724 Humboldt, near Douglas.

McLEAN'S BAKERY, TWO STORES: 1304 Douglas St. and 1052 Pandora Ave.

OAK BAY 25C TAXI. LOWEST RATES day and night. Phone G 2132

READERS OF SWEDENBORG — WILL loan pamphlet presenting extracts of fundamental claims of origin and nature of these doctrines. Any who are affirmative invited to meet for further reading. Box 4690, Colonist.

DOUBLE SERVICE IN WANT ADS

You can telephone your answers as well as your classified advertisements to The Colonist. Readers are often interested in Want Advertisements that do not carry the names or addresses of advertisers, but a Colonist box number. For the accommodation of those readers who find it inconvenient to write an answer and to serve the advertiser better

We Will Take Replies to Box Numbers Over the Telephone

The Colonist service is available from 8 a.m. to 10 p.m., excepting Sundays. Phone Empire 4114

21 PERSONAL (Continued)

STAMPS FOR COLLECTORS BOUGHT and sold. R. Nairne, 1007 Gov't St.

TUXEDO SUITS, RENT OR SALE. Clarence Costumiers, 757 View. E 5811

WEDDING INVITATIONS
and
PERSONAL STATIONERY
Require Close Attention to Detail
WE SPECIALIZE
In This Class of Work and Are Confident You Will Be Pleased With Our Efforts
THE COLONIST
1211 Broad Street Phone G 5241
Printing—Lithographing
Bookbinding—Engraving

21A HAIRDRESSERS AND BEAUTY SPECIALISTS

BOBETTE SALON. G 6852. CLUSTER curl or Gloria oil perm. Reasonable.

FACIALS, OIL MANICURES, PERMANents. Reimer's Beauty Shoppe. E 4422

HARPER Method for Facial, Manicure, permanent, finger wave, marcel, shampoo. Harperol. Sayward Bldg. E 4926

HAIRDRESSING IN YOUR HOME. EXperienced operator. Empire 3569

KNOW THE COMFORT OF A REALLY beautiful permanent that only experts and new machines can give.
CHATTON BEAUTY SALON
104 Woolworth Bldg. E 2641
Not connected with school in same building

LET TYRRELL'S
bring out the hidden loveliness in your hair.
They are located on the fourth floor of David Spencer's.

THE LaFRANCE BEAUTY SALON IS now authorized to use the Zoto's system of permanent waving. No machine, no electricity. You will be more than pleased with it. 1110 Douglas. G 7443

VICTORIA BEAUTY PARLORS—CALL E 8515 for a good permanent. All experienced operators. 1218 Broad Street.

23 EDUCATIONAL

BUSINESS, RADIO AND PREPARATORY courses of study. Day and evening classes. Sprott-Shaw School. E 7184

ROYAL BUSINESS COLLEGE, 1006 GOVernment. Phone G 6018. E. W. Sever.

24 MUSIC

24A PIANO

SEMPLE STUDIOS—VIOLIN AND PIANO. Studio E 3811, residence G 7785

25 DANCING

VIOLET POWKES STUDIO. ALL TYPES dancing. 1112 Government St. E 2066

28 DRESSMAKING

COMPETENT DRESSMAKING AND REmodeling. London experience. E 7424

29 LOST AND FOUND

FOUND — WIRE-HAIRED BLACK AND white male puppy, Foul Bay district. Phone G 3128

LOST BETWEEN TOWN AND FOUL Bay, yellow and brown wool purse. Phone E 2929

LOST — BLACK COCKER SPANIEL, wearing red collar with two licences. Answers to "Rummy." Phone E 5010

LOST—LARGE TABBY CAT, IN BLANshard and Hillside district. Phone E 9204. Reward.

LOST—BULL DOG, WHITE WITH BRINdle markings. Phone Miss Hassell, G 5478

LOST—APRIL 13, SPENCER'S STORE OR vicinity, ruby ring. Keepsake. Box 4624, Colonist. Reward.

LOST—OVAL HOSPITAL PIN, 10K GOLD, with Bellevue and Allied Hospitals. E 3055

LOST—CRANK HANDLE FOR AUTOMObile. E 6528

LOST—GOLD SIGNET RING, INITIALS J. W. Reward. Phone E 7456

LOST—SMALL GOLDSTONE EARDROP. Telephone G 2525. Reward.

LOST—ROLL OF MUSIC, NAME FENwick. Phone G 3471

31 MONEY TO LOAN

ANY AMOUNTS OF MORTGAGE MONEY available at lowest rates. Building loans a specialty, repayments to suit. Quick decisions. Strictly confidential. P. R. Brown & Sons, Ltd., 1112 Broad Street.

ANY REQUEST FOR A MORTGAGE APpreciated. See H. C. Holmes, Pemberton & Son, Ltd., 625 Fort Street. G 8124

BUILDING LOANS A SPECIALTY. EASY monthly or quarterly payments. Brown Bros., 314-5 Pemberton Building.

MONEY AVAILABLE FOR APproved first mortgages on improved property at reasonable rates of interest.
KER & STEPHENSON, LIMITED
1205 Government St. Phone G 4127

MONEY AVAILABLE FOR OAK BAY mortgages at lowest rates. Heisterman, Forman & Company.

THE ONLY LICENSED PAWNBROKERS on Vancouver Island. Receipts issued. PACIFIC JEWELRY & LOAN CO. 1212 Broad (opp. Colonist) G 2724

WE HAVE MONEY TO LOAN IN amounts of $200, $300, $400, $500, $600 and $700, for first mortgages, either one or two-year straight mortgages or on monthly payment plan. Only written applications considered.
For further particulars see Chas. R. Bishop of
BISHOP & WORTHINGTON, LIMITED
576 Yates Street Phone E 3241

$500, $1,000, $1,500 AND $2,000, AT low rate of interest. Improved property only. H. G. Dalby & Co. Ltd., 634 View, opposite Spencer's.

32 WANTED TO BORROW

A FEW MODERATE AMOUNTS TO loan on first mortgages on Oak Bay residences, at 6 per cent. Write Postoffice Box 580.

TANGIBLE SECURITY IS THE BEST bond refunding. Wanted, $2,500 mortgage at 5 per cent. on $7,000 worth of new city property. Full investigation invited. Box 4814, Colonist.

$800 WANTED ON HOUSE AND PROPerty, short term, private property, current rates. Box 4633, Colonist.

33 BUSINESS DIRECTORY

CHIMNEY SWEEP

CHIMNEY SWEEP—W. CALEY. EST. 30 years. E 1423. Best service value.

HEARN, CLEAN CHIMNEY SWEEP. Phone G 3842. 3167 Rose Street.

EMBOSSED STATIONERY

PRIVATE STATIONERY EMBOSSED IN any design or color. The Colonist Commercial Printing Dept. Garden 5241

FLOOR SURFACING

V. L. HARDWOOD FLOOR CO., 707 Johnson, reduced prices. G 7214

WESTERN FLOOR, 454 GORGE ROAD. Old or new floors. E 8015

INCOME TAX

DOM., PROV. RETURNS. RECOVERY British tax. Agent, W. F. Fry, Ltd., London. Dispecker, 311 Pemberton. E 8841

INSURANCE

FIRE, AUTO INSURANCE — SEE LEE Fraser & Co., Ltd. 1222 Broad St.

LAWN MOWERS

A. J. WORTH, 638 JOHNSON STREET, phone E 7051 — Try our new lawn mower grinder. An easy running job assured. Sharpen, adjust, collect and deliver, $1.00.

AT PEDEN BROS., 1410 DOUGLAS, phone G 5911, lawn mowers sharpened. FREE DELIVERY both ways. $1.00

ALAN TOWNSEND — LAWN MOWERS sharpened, $1 (guaranteed). Free delivery. Up-to-date equipment. G 3526

ELVES BROS.' LAWN MOWER SHOP. Guaranteed keen cutting edge on your mower, $1. Free del'y. 1422 Broad. E 0682

LITHOGRAPHING

LITHOGRAPHING — LITHOGRAPHING, engraving and embossing. Nothing too large and nothing too small. Your stationery is your advance agent. The Colonist Printing & Publishing Co., Ltd.

PUBLIC STENOGRAPHERS

ETHEL SEYMOUR, 307 CAMPBELL Building, Douglas Street. Phone Garden 2525. Authors' manuscripts, law and general. Strictly confidential.

WINDOW GLASS

WINDOW GLASS REPLACED AT shortest notice. Auto glass replaced while you wait. Mellor Bros., Ltd., 819 Broughton Street. Phone G 5021

WOOD AND COAL

WOOD — WOOD — WOOD
All Fir Stove Lengths
$2.50 CORD
In Three-Cord Lots
One and One-Half Cords, $4.00
C.O.D. CITY LIMITS
Guaranteed Never Been in Salt Water
OLD JOHN WOOD CO.
2932 Douglas Street Phone E 2743
Agents for Youbou Timber Co.

A BARGAIN — SPLIT WOOD AND heavy slabs mixed with inside blocks, 12-inch lengths, guaranteed never been in salt water, cord $3.25; 2 cords $6.25. Get your next Winter's wood in now at wholesale price. Agents for Hillcrest Fuel and Mayo Timber Co. G 2015

A BIG BUY. READY-SPLIT MILLwood, mixed with inside blocks and large slabs. All fir and has not been in water. $3.00 large cord. Bone-dry cordwood, 12-inch, $6.00. Best coal, $8.75 ton up. Denne, E 7959

A BIG SALE—500 CDS. DRY INSIDE block and thick bark slabwood, 12 in. Never in water. Easy split, ready to burn. All fir, no cedar or hemlock. Reg. $4, now $3.25 cd., 2 cds. $6.25, 4 cds. $12.25. Your chance to stock up. O.K. Fuel Co. G 0220.

A BARGAIN—SOOKE ALL-FIR SLABS, mixed inside blocks, guaranteed, 12-inch, never been in salt water, 1 cd. $2.75; 2 cds. $5.40. Yard dry wood, $4.00 cd. Bone-dry cordwood, $8.00 cd., stove length. Agent for Kapoor Mills, Ltd., E 9171

A SPECIAL SALE, TWO WEEKS—500 cords dry kindling, half price, $3.00 cord. Gleneagle Wood Co. G 3124. Night, E 2182

ABSOLUTELY THE BEST DRYLAND all-fir millwood, $3.35 cd.; 2 full cds., $9.75. Ronald R. Hopkins. E 7916.

A SPECIAL DRY UP-ISLAND FIR wood, $2.50 cd., 2 cds. $4.50. E 8532

BEST HEAD SAWDUST, FROM MALAhat Tie Mills, $2.25 per unit. J. E. Painter & Sons, 617 Cormorant. G 3541

COOPERAGE STOVEWOOD, $4 CD.; dry, $5 cd.; kindling, $3 cd. G 2341

CORDWOOD SAWN, ONE CORD 75c; 2 cords, $1.20. Phone G 1675

CORDWOOD—4-FT., $4.00. BONE-DRY, $8.00; bark, limbs, etc. Spevan, E 7959

DRY SLAB, $4.00, 2 CDS., $7.75. SEMI-dry, $4.00; dryland, $3.25; inside, $4.00; heavy slab, $3.50; millwood, $2.75, 2 cds., $5.00. Distributors Selkirk Lumber Co.'s wood. G 5334. One-week special.

EDGINGS, SEMI-DRY, $2.50 CORD. Cameron Wood & Coal, 1114 Broad. E 4125

FIRST-GROWTH CORDWOOD, 4 FT., $4; stove lengths, $5.25, 1½ cds., $7.50. G 8969

GUARANTEED ALL DOUGLAS FIR, $2.75 cord, 2 cords, $5.00. Bone-dry, $4.25 cord; inside blocks, $4.00; thick slabs, $3.50 cord; dryland, $3.25 cord. Shawnigan Douglas Co. E 3914. Agents, Selkirk Lumber Co.

GOOD DRY CEDAR, MIXED, READY to burn, $1.50 cord. G 3134. Night, E 3182

UP-ISLAND DRY MILLWOOD, 12-INCH length, 1 cd. $2.50, 2 cds. $4.75. E 8551

$2.85 CD. DRYLAND MILLWOOD, 2 cd. $5.45. Guaranteed no salt water, bone-dry millwood, $4.25 cd. Cordwood, $6 cd. E 1512

$5.00 FOR 2 CORDS NO. 1 FIR MILLwood inside fir, $4; bark slabs $3.50. Colwood Wood Co. G 4044

$2.50 CD., NO. 1 FIR MILLWOOD. Active Fuel, E 5343

$3.75 UP-ISLAND SLAB 12" RODgers' Wood Co., Alpha St. G 2214

1ST GROWTH, 4 FT., $4. STOVE LGTH $5.15, 2 cds. $10, 4 cds. $19.75. E 7862

34 PROFESSIONAL DIRECTORY

DENTIST

J. EWART GEE, D.D.S., 402 SAYWARD Bldg., 1207 Douglas St. Phone E 8222

OPTOMETRISTS

WM. T. OVERSTALL, OPTOMETRIST. 204 Kresge Bldg., 1104 Douglas. E 8652

OSTEOPATHIC PHYSICIANS

DR. VERNON S. TAYLOR, REGIStered and licensed, 406-7-8 Belmont Building. Phone Empire 7823

PATENT ATTORNEYS

A. W. BOYDEN, REGISTERED PATENT Attorney, 402 Union Bldg. E 0929

ERNEST E. CARVER, F.P.I.C.
Registered Canada and U.S.
Patents and Trade Marks in All Countries
789 W. Pender, Vancouver. Phone Sey. 1252

37 MISCELLANEOUS

RUG WASHING

EXPERT hand washing of Oriental and domestic rugs. Free estimates given, prices moderate. Dominion Import & Export Company, Limited, 507 Belmont House, Victoria, B.C. Telephone E 0321

SAWS, ALL KINDS, FILED, SET, gummed, etc. Phone W. Emery, 1567 Gladstone Avenue.

THE PRINTED WORD
Is the Best Way of Determining the Success of Your Endeavor
Let an Up-to-Date Printer Handle Your Problems
"Words in Ink Make People Think"
THE COLONIST
1211 Broad Street Phone G 241

40 FOR SALE—MISCELLANEOUS

40A BUILDING MATERIALS

A SPECIAL LIST OF GOOD USED LUMber, doors, sash and iron roofing, at Pembroke St., opposite Marine Iron Works.

CANADIAN Western Woodworkers Sashes, doors and general millwork. G 4012

FOR SALE — GOOD USED WINDOWS, doors, bricks, lumber and paneling. Bill Hyde, G 7022

GOOD SECOND-HAND LUMBER, BRICK, etc. 1528 Port Street. Fred Durrent.

SIDNEY SPEEDY SERVICE
IF you are building, let us supply your requirements.
We carry a complete stock. Our grades are uniform and prices right.
SIDNEY LUMBER
G 2816 2116 Government St.

SHINGLES, XXXXX, LOWEST PRICES. Dalziel Box Co., G 1423.

40 FOR SALE—MISCELLANEOUS (Continued)

THE MOORE-WHITTINGTON LUMBER COMPANY LIMITED
Established 1893

LARGE STOCKS, RIGHT PRICES. Lumber, millwork, gyproc, masonite, shingles, etc.

You are cordially invited to visit our MODEL KITCHEN at Bridge and Hillside.

OUR BUSINESS IS BUILT UP BY SATISFIED CUSTOMERS

SAVE MONEY ON MILL WORK AND lumber. See our specials. Buy from R. A. Green Lumber Co. G 7814

USED LUMBER, ETC. — SEE AT 927 Nicholson St., off Arcadia St., No. 5 car.

VICTORIA RETAIL LUMBER YARD, 1901 Gov't, opp. E. & N. yard. Lumber, fencing materials, all kinds. G 2131

40B CLOTHING, FURS, SHOES, ETC.

PAIR CAPEZIO PINK TOE SHOES, LIKE new, size 23C. Phone Colquitz 22W. Box 4811, Colonist.

40D FURNITURE

A NICE THREE-PIECE CHESTERFIELD suite, $57.50, kitchen sets, $10.50 and $14.50. Holland Bros., 715 Pandora. E 0913

FURNISHINGS FOR SMALL BUNGALOW for sale. Phone E 9549 or E 9483

OUR STOCK IS BOUGHT PRIVATELY from the BEST HOMES, and when resold is fully guaranteed by us. Willows, Plowman Co., 705 Johnson St. Ph. G 4424. 1st Store up from Douglas St. The Warehouse for "BETTER CLASS" Used Furniture.

WRITING DESK, CHESTERFIELD table, coffee table, end-table, magazine rack, standard lamp, two mirrors, mantel clock, rugs. Phone E 3066.

WILLIAMS PIANO, GOOD CONDITION, $75. Golden oak quarter-cut dining-room suite, French polish, excellent condition. G 8467.

2 ONLY, 3-PIECE CHESTERFIELD SETS (brand new), latest designs and covers. May be seen at Heaney Storage Co., Wharf St. Phone G 1195. (Sold on easy terms.)

2 BRITISH ORIENTAL RUGS, ONE 10X13, other 6x9, good as new. E 3066

40E MUSICAL INSTRUMENTS

BABY GRAND, EXCELLENT CONDItion. Price $495—terms arranged. 2124 Chambers St. E 7581

COMBINATION 9-TUBE ROGERS RADIOgramophone, perfect condition, $38. Also cottage piano, perfect, suitable for practice, $9. 940 Mears Street.

GERHARD HEINTZMAN GRAMOPHONE, in good condition, $95. Box 4835, Colonist.

HEINTZMAN PIANO, IN GOOD CONDItion, $65 cash. E 9901.

ONE FULL-SIZE PIANO TO CLEAR, $94.50. Terms as low as $10 down, balance arranged. Third Floor, Hudson's Bay Company.

PIANOS AT BARGAIN PRICES! FIRST-class pianos, well-known makes such as Heintzman & Co., Gerhard Heintzman, Willis Player, Stroud, Henry Herbert, Weber, etc. Prices from $139. Third Floor, Hudson's Bay Company.

PIANO ACCORDION IN CASE, PRACtically new, 120 basses, 3½ octaves, treble, modern style. For cash, $125. Miss Kelvington, 1246 Oakmount, Victoria.

PIANO, NEARLY NEW. BARGAIN FOR cash. Box 4774, Colonist.

WILLIS PIANOS at prices and terms to suit. Largest selection in Victoria of new and used pianos. See us before buying. WILLIS PIANOS, LTD. 720 Fort Street.

40F RADIO

PHILCO MANTEL, EXCELLENT CONDItion. E 5147.

TRADE-IN WEEK AT FLETCHER BROS. A special allowance will be made on your old set for any of the new 1936 short-wave radios, including Stromberg-Carlson, Victor, Rogers and Philco. Fletcher Bros. (Victoria), Ltd., 1110 Douglas Street, phone G 7148.

YOUR RADIO IS A DELICATE INSTRUment—have it repaired by trained experts. "The Bay" specializes in first-quality repairs. Phone E 7111 for prompt service. Ask our service men for a free logbook. H.B.C.—Third Floor.

1936 RADIOS FOR HIRE BY WEEK OR month. Aaronson's Cut-Rate Store, 1328 Gov't St. G 4722

40H NURSERY STOCK, PLANTS, ETC.

FOR IMMEDIATE SALE—QUANTITY OF cabbage, lettuce and radishes. Apply 1751 Carrick St.

FOR SALE—SOIL, MANURE, CINDERS, gravel, filling rock. Delivered. E 8481

NEWMAN RASPBERRY CANES OR trade for chicken. Mrs. Cogswell, R.R. 2, Victoria.

ON SHOW—DISPLAY OF FLOWERING plants, etc., from Exhibition, at 750 Fort Street. LAYRITZ NURSERIES, LTD. G 3733

B.C. ELECTRIC
SULPHATE OF AMMONIA
(20% WATER SOLUBLE NITROGEN)

FIVE POUNDS	$ .25
TWENTY-FIVE POUNDS	$1.00
FIFTY POUNDS	$1.50

GAS DEPARTMENT
B.C. ELECTRIC

40K BICYCLES AND MOTORCYCLES

BUSINESS FIRMS WILL FIND OUR BIcycle repair service especially valuable for Rush Repairs.
PLIMLEY & RITCHIE
611 View Street Phone E 2113

C.C.M. BICYCLES, $12.50 TO $27.50. Bicycles repaired. We also buy old bicycles and parts. Aaronson's Cut-Rate Store, 1328 Gov't St. G 4722

FOR SALE, $175, 1930 HARLEY DAVIDson 74, in excellent running order, complete with buddy stand and speedometer. Phone G 3243 or E 2229

FOR SALE—A LATE MODEL TRIUMPH motorcycle, cheap for cash. E 6685. 1025 Joan Crescent.

FOR BETTER BICYCLES — HARRIS' Bicycle Store, 738 Fort Street. G 7824

GENT'S BICYCLE, EQUAL TO NEW, only needs to be seen, $14.50. Shelbourne Service Station. E 393

HARLEY-DAVIDSON TWIN, 1935 MODel. This machine is as new. Can be seen at Cecil Eve Motors, Ltd., corner of Yates and Quadra Streets.

LARGE STOCKS OF NEW OR REBUILT bicycles. Terms arranged so these can be paid as you ride. The cyclist travels cheaper than anyone else, providing he uses a dependable machine. Let us outfit you out. Robinson's, 1220 Broad St., opposite Colonist.

LADY'S BICYCLE OR EXCHANGE FOR housework, mornings. Box 4762, Colonist.

ONE-CYLINDER MOTORCYCLE, IN good running order. Price $25. Phone G 2075

SAVE CASH! AN OVERHAUL SAVES wear, $2 up. Try our superior work. S. J. Smith, opposite The Bay.

$20.00 ELSWICK BICYCLE, IN PERfect condition and nearly new and only gone a few miles. 3107 Balfour Avenue. E 1528

TENNIS RACQUETS
Repaired and Restrung

Single Strings	.25c
Each Additional String	20c
Complete Restringing from	$2.00

Have Yours Done Now by Experts

Special clearance of all Fishing Spoons, well-known makes, values to $1.25. Take your pick at 25c.

LAWN MOWERS SHARPENED $1
Free Delivery Both Ways. Repairs Reasonable.

PEDEN BROS.
Bicycles, Sporting Goods and Toys
1410 Douglas Street Phone G 5911

40L STOVES AND RANGES

A NUMBER OF LARGE-SIZED KITCHEN ranges in exceptionally good condition now in stock. McDowell & Mann, 1000 Douglas Street. Phone E 1138

BEACH 4-UNIT ELECTRIC RANGE, heater to match. Phone afternoons, G 2122

CANADA'S PRIDE STEEL RANGE, REAsonable, kitchen linoleum and child's cot. Apply 1001 Hillside Avenue.

FOR SALE—STEEL RANGE, WITH SAWdust burner attached, in good condition. Phone E 6874

FOR GOOD NEW AND USED RANGES, boilers, furnaces and all good repairs. Southall, 801 Fort St., G 2961.

40 FOR SALE—MISCELLANEOUS (Continued)

IMPERIAL RANGE, STEEL TOP, WATERfront, enamel door, tiled back, $33.50. Carter's Stove Store, 822 Fort Street. E 3511

IMPROVED SAWDUST BURNER — SECondary air assures complete combustion, eliminates creosote, furnace model, $50. Thacker & Sons, 755 Broughton.

KITCHEN RANGE, $12.50. WARDROBE, $6.50. Other bargains. 648 Cormorant.

MOFFAT ELECTRIC STOVE AND WAter heater. Fine condition. Phone G 7741

RANGE CASTINGS STOCKED FOR 58 different ranges. B.C. Hardware, 718 Fort St.

SALE OF REBUILT RANGES — THIS week we are clearing our entire stock of rebuilt ranges at sweeping reductions. All the best makes are included and every range has been thoroughly reconditioned in our workshop. All worn parts have been replaced with new. Every range is good for years of service. Every range at a bargain price. Hatt's Stove Works, Ltd., 1221 Government St.

40X MISCELLANEOUS

AWNINGS FOR STORE OR HOME. LET us give you an estimate. F. Jeune & Bro., Ltd., 570 Johnson Street. G 4632

BASE PLUGS ARE A NECESSITY. LET us install some so that you can enjoy the added convenience. Prices average about $3.00. Our workmen will do a neat and safe job. We overhaul and repair vacuum cleaners. Phone G 1713. Murphy Electric Co., Ltd., 751 Yates St.

BLACK SOIL, ALL VEGETABLE MOLD. Excellent fertilizer, free of stones. Sidney Lumber, 2116 Government. G 2816

BARGAINS IN USED SEWING MAchines, guaranteed in good working order. 728½ Fort Street.

BABY BUGGY (ENGLISH), LIKE NEW, rainproof covers, $12.50. Phone G 3778

CALL US FOR FREE ESTIMATES ON repairs to all makes of electric washers. No obligation. Phone G 7511

CEDAR POSTS, 7 FEET, 10c, DELIVered. E 5944

CLAY SOIL, ROCK, CINDERS, MANURE, $1.75. Ploughing, harrowing. G 5564

CHICKEN MANURE FOR SALE. Belmont 35Y.

CINDERS, DOUBLE LOAD, $3. OLD manure, rock, soil, gravel. G 3486

COW MANURE AND GOOD SOIL FOR sale, reasonable. Phone G 6637

DRILL PRESSES, BAND SAWS, ETC. Hickman Tye Hardware, Ltd. G 8137

DRAGSAW FOR SALE. PHONE G 3436 or G 4063

ELECTRIC WIRING AND REPAIRS TO all makes of appliances and radios. Two-light bedroom fixtures, 89c; crystal bottom kitchen units, $1.75; 100 feet aerial wire, 45c. H. D. Mainwaring, 722 Fort Street. G 7821

EGGS, NON-FERTILE, GRADE A, FOR preserving. Order now while the quality is at its best. G 7843

ENGLISH BABY BUGGY, GOOD CONdition. 704 Vancouver St.

FULL-SIZE ENGLISH BILLIARD TABLE, by Padmore, complete with twelve cues, marker, snooker balls, etc.; beautiful condition; snap. Bailey, Box 16, Duncan.

FOR SALE—CARAVAN TRAILER, TWO good beds, ice box, Rockgas stove, water under pressure. Apply H. F. Bickerdyke, Yates Street, near Ford Agency.

FOR SALE—WHITE PORCELAIN ICE-chest, perfect condition, cost $65, bargain, $36. Phone E 2443

FOR SALE—CHEAP SWEEPER VAC AND all attachments. E 2085

FOR SALE — LIGHT DRAGSAW IN good condition. Box 4821, Colonist.

FOR SALE—SOIL, ROCK, CLAY AND cinders. G 3570

GOOD USED WASHING MACHINES, $19.50 up. Jameson Electric, Ltd. E 1171

GOOD MANURE AND BLACK SOIL FOR sale, delivered. Phone E 2467

JERSEY MILK, 10 QTS. $1. EARLY DElivery. Grade A certificate. Phone G 3140 for free sample. Daffodil Dairy.

J. J. ROSS & SONS, 722 PANDORA Ave. April sale of paints, wallpaper, glass, varnishes and all painters' supplies.

KNITTING MACHINE, CHEAP. PHONE G 6559

LATEST MODEL GENERAL ELECTRIC 1-month-top refrigerator, perfect condition. E 3066

LAWN TENNIS NET, BEST QUALITY, almost new, $5. Wilkinson, 241 Gorge. Phone G 2226

LARGE ENGLISH SOL. BUGGY, GOOD condition. Apply 3256 Eldon Place, Burnside.

MANURE FOR SALE, $3.50 PER LOAD, delivered. Phone G 4258

NEWS FOR THE DEAF: JOSEPH ROSE, Ltd., rents all makes of hearing aids. Ardente and Teulonophone give marvelous results. Free demonstration. 1013 Government Street.

SPECIAL

ONE ONLY, SINGER ELECTRIC MAchine, $39.00. Singer Sewing Machine Co., 726 Yates St.

PIPE—WE HAVE A LARGE STOCK OF used and new pipe for immediate delivery. Also a complete line of used valves and pipe fittings. Mail orders given prompt attention. Capital Iron & Metals, Ltd., 1832 Store Street, Victoria, B.C.

RIFLE, 22 CAL., $3.75. FIELD GLASSES, $6.75; 6-power prismatic glasses, $17.50; gents' watches, 95c; telescopes, $1.50; radio tubes, 50c; new Dunlop tires, $1.10; steel fishing rods, $1.25; microscopes, $1.75; Waltham and Elgin watches, $4.75; latest-style spectacles to suit any sight, $2.75. Aaronson's Cut-Rate Store, 1328 Gov't.

REFRIGERATORS! YOURS SHOULD BE checked now before the Spring rush. Fully equipped service department. Ascroft Electric Machinery Co., Ltd. G 6315

REASONABLE, OR RENT $2.00 MONTH, Remington and Underwood typewriter. E 0036

SERVEL REFRIGERATOR, IN EXCELlent condition, $75. $5 cash, $5 a month. B.C. Electric, Douglas Street. Phone G 7121

SEE OUR WALLPAPERS BEFORE BUYing. Our prices are right. Harte Andrews Paints, Ltd., 711 View St. G 4713

TWO LARGE COILS SMOOTH SINGLE galvanized wire. G 2991

TO RENT — HOSPITAL BEDS, CHAIRS, sickroom equip. 2657 Douglas. E 0481

VACUUM CLEANER FOR RENT BY day or week. We deliver and collect. Phone Empire 3377

14-INCH IRON CRETE GARDEN roller, as new, cost $15, sell $8. Box 4628, Colonist.

EFFECTIVE PRINTING
Is The
"PRESS AGENT"
of
MODERN BUSINESS
It opens new markets, wins new customers, makes new contacts, and cuts down the cost of selling.
There Is No Question About Our Work
It Is the BEST
THE COLONIST
1211 Broad St. Phone G 5241

41 WANTED—MISCELLANEOUS

A REPUTATION FOR PAYING HIGH-est prices for rags, bottles, tools, stoves, furniture or anything you wish to dispose of. We call anywhere. Ross. Phone G 4757

ANTIQUE SILVER AND JEWELRY. Best prices paid. E 0842, 921 Fort Street.

BICYCLE TO SUIT YOUNG GIRL, good condition, state price. Box 4806, Colonist.

CASH FOR OLD GOLD SILVER
PACIFIC GOLD SMELTING CO.
1212 Broad St. Opposite Colonist. G 2724

STAVE BOLTS. HIGHEST PRICES PAID for good bolts. Must be split from large fir trees. Canadian Western Cooperage, Ltd. E 8721

WANTED — FUMED OAK BOOKCASE, in good condition, plain design, glass doors. E 0350

WANTED — SINGLE-HORSE PLOUGH, also old saddle. J. S. S., Brentwood Bay P.O.

WANTED — TOOLS, FURNITURE AND junk of all kinds. Phone G 5662.

41 WANTED—MISCELLANEOUS (Continued)

WANTED—TWO 8-FOOT SILENT SALESman showcases, must be reasonable. Box 4720, Colonist.

WANTED — FURNITURE, TOOLS AND men's clothing for cash. G 4913.

42 POULTRY AND LIVESTOCK

42A POULTRY AND SUPPLIES

BABY CHICKS, READY APRIL 29—Barred Rocks, R.I.R., 13c; Leghorn, 12c each. Pekins and Indian Runner hatching eggs. Custom hatching. E 3576. A. E. Nix, 2500 Douglas.

BEAUTIFUL BIG BROWN BARNEVELDer eggs, $1.00 setting. Also unfertile eggs for preserving. 400 Kerr.

HATCHING EGGS AND CHICKS, WHITE Wyandottes, also Red-Wyandotte cross. Broody hens for sale. Corbett. E 1311

NEW ZEALAND LEGHORN, 75c, SITtings; laying hens, $1 each. A. Lang, Burridge-Corey Roads. Box 4738, Colonist.

PEKING DUCK SETTING EGGS, BABY ducks. Colquitz 87R.

50 RED CHICKS NOW, 100 APRIL 30, 15c each. Eggs $5 per hundred, delivered from vigorous stock. Only heavy pen last contest with no deaths. Robinson Red Ranch, Prospect Lake.

42B HORSES

FOR SALE—NICE QUIET 8-YEAR-OLD mare, 1,600 lbs. Mrs. W. B. S. Polson, Welsh Road, R.R. 1, Royal Oak.

FARM HORSES FOR SALE — R. ROBertson, 3008 Douglas Street.

42C CATTLE

FOR SALE—NICE LOT OF DAIRY AND family cows, quiet and used to tether. Phone E 7289

FOR SALE — TWO FRESH HEIFERS. Phone Keating 53X

FOR SALE—TWO JERSEY COWS AND two heifers. Briscoe, Mill Bay.

GENUINE YOUNG COW, SECOND CALF, easy milker, 3½ gallons. Collings, Cliffside, Vancouver Island, B.C.

JERSEY COW, MILKING UPWARDS OF two gallons daily, cheap. P. Holloway, East Saanich Road. Phone Keating 22R.

WANTED — OLD COWS AND BULLS. Phone Belmont 46X, or write S. Lang, Colwood, B.C.

2 FINE JERSEY COWS, JUST FRESHened, heavy milkers. Pennock, Glyn P.O.

42E GOATS

FOR SALE—SAANEN GOAT, MILKING. 79 Cadillac Avenue.

TOGGENBERG GOAT, THREE YEARS, freshened, milking 1 gallon, $12. 526 John Street.

YOUNG SAANEN HORNLESS, FRESH in. Riesall, Christmas Ave., off Palo Alto, Mount Tolmie.

42F DOGS

FOR SALE—LABRADOR PUPPIES, $7.50. Phone G 6411

GOOD HOME WANTED FOR BEAUTIful young Collie cross breed, male. E 4074

HOT WEATHER COMING! PITY YOUR dog. Have him stripped, trimmed or washed at Secord Kennels, 3287 Quadra St.

SPECIAL SALE — LARGE AVIARIES, breeding cages, singing canaries, Peking robins. Pet Shop, 1412 Douglas St. G 5721.

42X MISCELLANEOUS

FOR SALE—SOW AND EIGHT YOUNG pigs. A. D. Macdonald, phone 119 Sidney.

FOR SALE—TWO YORK BROOD SOWS and young pigs. Shewyer, Gillespie Road, North Sooke.

FOR SALE—TWO COAL BROODERS, good condition. Phone G 4889

GENUINE ROLLER CANARIES, NICE birds. Rosedale Aviaries, 1710 Denman.

WANTED—FARM TRACTOR. FULL particulars to Box 4700, Colonist.

46 HOTELS

WINDSOR HOTEL, OPPOSITE POSToffice, $1 day; also housekeeping.

47 ROOM AND BOARD

AT SEATON HALL, LUXURIOUS ACcommodation, cuisine unequalled. Mrs. Rounding. E 1683

A COMFORTABLE ROOM, MEALS OPtional, home cooking. 853 Burdett Avenue.

AT 740 LINDEN, JUST A NICE HOME for business people. E 4937

BOARD, RESIDENCE, LARGE, BRIGHT room, near sea, park and car, home cooking. 40 Government St.

CHERRY BANK, PRIVATE HOTEL. Rates $2 daily, $12.50 weekly, $35 monthly and up, including all meals. Five minutes from centre of city. Jersey milk and farm produce from proprietor's own farm. 818 Quadra Street. G 0188

COMFORTABLE HOME, NEAR BUILDings. Reasonable. E 9475. 505 Gov't.

EXCEPTIONAL OPPORTUNITY FOR business man or woman, attractive room with excellent board, central. E 6788

EXCEPTIONAL offer to business people, low rates, wholesome food. Near beach, park. Walking distance. Garage. E 0298

FRONT BED-SITTING-ROOM, SUITABLE for two, reasonable board. 428 Vancouver Street. G 7368

LADY WILL TAKE TWO GENTLEMEN in her country home, Cowichan district. Box 4573, Colonist.

LADY OFFERS GOOD HOME TO CHILdren. Terms reasonable. E 5681

PLEASANT ROOM, WITH OR WITHOUT board, near sea. 37 Menzies Street.

PLEASANT FRONT ROOM WITH GOOD board, close in. G 3470

49 ROOMS TO RENT

49A FURNISHED

THE CECIL HOTEL
BRIGHT OUTSIDE ROOMS, REASONable rates. 1322 Blanshard.

FURNISHED ROOMS OR SUITES TO rent, from $2.50 weekly up. New England Hotel, 1312 Government. G 6460

THE HOTEL DOUGLAS
IS OFFERING EXTREMELY LOW RATES for transient and permanent guests. Inspection invited.

LINDEN AVENUE, LARGE, SUNNY BEDsitting-room, with fireplace, and bathroom. E 9333

50 ROOMS WANTED

50B UNFURNISHED

LADY NEEDS TWO UNFURNISHED adjoining rooms, conveniences. Particulars Box 4786, Colonist.

51 HOUSEKEEPING ROOMS TO RENT

BRIGHT COMFORTABLE ROOMS, ALSO 3-room suite, quiet. 419 Belleville.

51A FURNISHED

ATTRACTIVE WARM APARTMENT, furnished, quiet, close in. 1114 Rockland. G 2526

AT 722 VIEW ST. — HOUSEKEEPING rooms, ½ block from Spencer's. G 5000

AT "PENRYN," 1031 Pandora. Quiet, warm, furnished housekeeping rooms.

BRIGHT LARGE HOUSEKEEPING room, $2 week. 1120 Vancouver St.

BRIGHT CLEAN HOUSEKEEPING rooms, reasonable. 1024 McClure St.

BRIGHT ROOMS, HEAT, GAS, SINGLE, $11 and $12. 1145 Rockland Avenue.

COMFORTABLE FURNISHED, UNFURnished rooms, suites, h. and c. water, room service, kitchenette. Low rates. Devonshire House, 733 Fort St. G 0123

COSY FOUR AND TWO-ROOM SUITES, housekeeping rooms, bedrooms. RITZ HOTEL, 710 Fort Street. G 7158

FURNISHED HOUSEKEEPING ROOMS, flats, cabins, $4 mo. up. 1036 Hillside.

HOUSEKEEPING SLEEPING ROOMS—Modern, $2.50, $3.00 a week. Yale Rooms, 711 Johnson Street. Phone G 0020.

"IDEAL ROOMS," 970 YATES, DOWNtown. Clean respectable light housekeeping, gas, $2.00 week up. Sleeping rooms, 50c and 75c night, $2.00 up weekly.

LARGE ROOM, LOW RENT, CLOSE IN. Phone E 3062. 966 Government.

MODERN, SINGLE, QUIET, WARM house, at Park, 417 Vancouver.

A Mart for Busy Readers—Property for Sale or Trade

51 HOUSEKEEPING ROOMS TO RENT (Continued)

NICE BRIGHT BED-SITTING-ROOM, gas, close in. 1049 Pandora. E 7829

SINGLE HOUSEKEEPING ROOMS, quiet, clean, heated. Island. G 7916

TWO OR THREE ROOMS—BRIGHT and clean; conveniences. 1115 Princess.

1010 LINDEN, CORNER ROCKLAND. Bright, comfortable housekeeping rooms, all found. Reasonable.

919 VANCOUVER—CLEAN; MODERATE rates; walking distance. G 3392

517 GOVERNMENT STREET—CLEAN, close in and reasonable rates.

734 HUMBOLDT, NEAR CRYSTAL Garden, moderate, quiet. G 5318

52 HOUSEKEEPING ROOMS WANTED

52B UNFURNISHED

WANTED, FOR LADY—AN UNFURnished room. Box 4755, Colonist.

53 FLATS AND APARTMENTS TO RENT

A FURNISHED APARTMENT, SITTING-room, two real bedrooms, dinette kitchen, electric stove, phone, garage. $40.00, close St. Margaret's School. 1609 Gladstone Avenue.

AN EXCEPTIONAL FOUR-ROOM MODern suite, ground floor, private entrance. No stairs. Duchess Apartments. E 6940 or G 7756

AILSA, 620 COOK — BEST MODERATE priced two-room furnished and unfurnished suites in Victoria; nice location close to town, fully modern. E 0961

AT RIDEAU APARTMENTS, GOVERNment and Michigan. New modern suite, living-room, two bedrooms, unfurnished. G 2810

A THREE-ROOM COMFORTABLE FURnished suite. Close in. Garage. G 1619. Adults.

AT BELWIL APTS.—BRIGHT, NEWLY-decorated, light included, reasonable. G 0220.

ATTRACTIVE VERY MODERATE priced fully furnished suite, private bath. The Normandie. E 6284

AT MANOR MANSIONS, A BEAUTIFUL suite, 5 rooms, electric range, refrigerator. G 6126

AT THE WILLINGDON — VACANCY. Two bedrooms; furnished or unfurnished; Frigidaire. Phone E 8642

ATTRACTIVE APARTMENT, GROUND floor, range, gas. 715 Gov't St. E 6136

ATTRACTIVE SUITES, FURNISHED OR unfurnished. Bon Accord Apts. G 0160

A SMALL FURNISHED FLAT—VERY moderate rent, private bath. G 3165

ALVIN—MODERN, HEATED FUR. APTS. Gas; two blocks town. 1009 Johnson.

AT MONTROSE APTS., FURNISHED suite with all modern conveniences.

AROYLE COURT, 424 LINDEN. WELL heated, unfurnished. Caretaker. E 9963

AT OLYMPIC, 1120 MAY. COSY bright two-room furnished suites.

AT MT. EDWARD, FURNISHED, UNfurnished, weekly rate. E 4922

AT LELAND APARTMENTS—UNFURnished suite, four rooms, bath. G 7915

"Next Door to Everything in Town"
BEVERLEY HOTEL APARTMENTS
724 Yates Street, off Douglas

PRAIRIE EXCURSIONISTS, ATTENTION —Bedrooms, housekeeping rooms and suites, by day, week or month. Gas light, water, heat, etc., free.
JAS. A. GRIFFITH, Prop. G 0276

BEAUTIFUL FURNISHED HIGH-CLASS apartment (my own home). Nothing nicer in Victoria. Would rent indefinitely. 1505 Elford Street. E 0460 or E 7067

BRIGHT 4-ROOM FURNISHED APARTment, for summer, low rent to reliable tenant. G 8101

BRIGHT UPSTAIRS DUPLEX, 1341 Pandora Avenue, near High School. G 6178

BRAND NEW SMALL APARTMENT, self-contained, 1505 Elford St. E 7067

CLOSE TO HIGH SCHOOL, FURNISHED apartments 2 to 4 rooms, from $12.50 up. 1231 Pandora. Phone owner. E 2848

FOR RENT, FURNISHED, 3 MONTHS or longer, 3-room self-contained suite, ground floor, heated, piano, radio, garage; central. Box 4760, Colonist.

FURNISHED FLATS, $11, $16, $20. Transients accommodated, $1. 503 Montreal.

FURNISHED 3 ROOMS AND BATH; room, light and water, $14.50. Separate entrance. 1258 Gladstone.

FURNISHED 3 LARGE BRIGHT ROOMS, kitchen, open fireplace, furnace. G 7636

FRONT SUITE, LARGE, WELL HEATED rooms, unfurnished. 340 Linden.

HARROGATE APARTMENTS, 1203 Beach Drive, Oak Bay, fully furnished exclusive. E 9553

IDEAL THREE OR FOUR-ROOM SUITE, furnished or unfurnished. Apply 543 Toronto Street, James Bay.

NICELY FURNISHED 2 OR 3-ROOM apartments, 10 minutes from H.B.C. Nice grounds, garage. $15 up. 600 Gorge Rd.

ONE VACANCY PARK MANSIONS, 903 North Park, fully furnished, warm and comfortable. E 5072 or E 4161

SINGLE SUITE, TREBARTHA, 1046 View, private bath, very reasonable. G 4052

SAVOY MANSIONS, SUPERIOR FURnished. Serviced if required. G 8622

SCOTT APTS.—COMFORTABLE 2 AND 3-room suites, light included. G 0259

THREE-ROOMED FLATS, PLENTY OF hot water. Vicinity of high school. Rent $10 and $15. Carlin Realty & Timber Co., 423 Sayward Bldg.

THREE-ROOM SUITE, VERY BRIGHT, steam-heated, hot water, gas stoves. 220 Michigan Street, James Bay. Phone E 7475

UNFURNISHED 3 ROOMS, HEATED, bath. 1017 Cook Street. G 1462

WESTHOLME HOTEL, 1417 GOV'T. Newly decorated apartments, furnished, unfurnished, greatly reduced rates.

$12.50 INCLUDING WATER. THREE-room unfurnished apartment, with 2-piece bath, freshly decorated. Garage if necessary. Immediate possession.
For further particulars see Charles R. Bishop
BISHOP & WORTHINGTON, LIMITED
576 Yates Street Phone E 3241

2-ROOM SUITES, $3 AND $4 WEEKLY, including gas, light, water, lovely furnished. 231 Phoenix, corner Toronto.

1153 YATES ST.—LARGE TWO-ROOM furnished suite. Phone G 2219

2 ROOMS, kitchenette, unfurnished, hot, cold water. Fairfield. 1029 Pakington.

3-ROOM SUITES, light, water included. $15. G 3219. Victoria Tourist Camp.

54 FLATS AND APARTMENTS WANTED

WANTED BY TWO LADIES, MIDDLE of May, self-contained suite, unfurnished, ground floor, heated, close in. Box 4705, Colonist.

55 HOUSES TO RENT

55A FURNISHED

ATTRACTIVE WATERFRONT HOME, four or six rooms, immediate possession. 1815 Crescent Rd.

BUNGALOW, FIVE ROOMS AND BATH, Oak Bay Avenue, $14. Five rooms and bath, including water, close in, James Bay, $17.50. Also five rooms and bath, Gorge district, high location, Parkview Drive, $18. Four rooms and bath, Gorge, $13.50. The Rosevear Co., 110 Union Building.

CLEAN 4-ROOMED FURNISHED COTtage, close in, low rent. Apply 1909 Fernwood.

FURNISHED LOWER DUPLEX, FIVE large, bright rooms, fireplace, full basement, garage. Good residential district. G 7636

FURNISHED FIVE-ROOM BUNGALOW; modern basement, furnace, oil burner, electric washer, near High School; rent $35. Phone Keating 43F.

FULLY FURNISHED MODERN HOUSE, 4 rooms, bath, pantry, cement basement, furnace, garage, piano. Excellent condition. $25. Phone G 3860.

TO RENT—REASONABLE TO RELIABLE tenant. Six rooms, fully furnished, from May 15 to July 31. Box 4796, Colonist.

TO OUT-OF-TOWN SUBSCRIBERS

Out-of-town subscribers who wish to answer advertisements in which only the telephone number of the advertiser is given, may mail their replies to The Colonist and The Colonist will communicate such replies to the advertiser.

55 HOUSES TO RENT (Continued)

FOR RENT FURNISHED 5-ROOM BUNgalow, Fairfield, $25 month. G 2130

NEARLY NEW FOUR-ROOM STUCCO bungalow. Three rooms furnished in the best residential section of Saanich. $25.00 per month. Apply 2303 Fernwood Road.

6 ROOMS, BASEMENT, FURNACE, nicely furnished, at 1738 Lee Avenue. Rent $27.50
SQUARE DEAL REALTY
1239 Broad St. G 4521

1905 FORT — FULLY FURNISHED bungalow, 5 rooms, pantry, washroom, radio, large garden, flowers, fruit trees. No garage. Rent $33, reliable tenant (adults). Immediate possession. Permanent.

55B UNFURNISHED

1309 JOHNSON ST., 6 ROOMS	$15.00
1611 CHANDLER AVE., 4 rooms	16.00
2531 GOVERNMENT ST., 6 rooms	20.00
796 ST. PATRICK ST., 5 rooms	25.00
1014 ST. PATRICK ST., 8 rooms	25.00
2026 NEILL ST., 5 rooms	27.50
1627 BURTON AVE.—5-room bungalow, garage, furnace	15.00

Many Others
PEMBERTON & SON, LTD
625 Fort St. G 6124

CHAPMAN STREET—Fairfield district, 8 rooms, excellent shape. $25 per month.
METCHOSIN STREET — Near Pemberton Woods. A nice little five-roomed bungalow with furnace, etc. $20 per month.
ADMIRALS ROAD—Close to car line. Bungalow of five good-sized rooms. Furnace, etc. $20 per month.
HEAD STREET — Near Esquimalt High School. 5 rooms, just vacated. Now for rent at $18 per month.
PINE STREET—5-roomed bungalow with three-piece bathroom, etc. $15 per month.
COOK STREET—10 rooms. Would make good rooming house, etc. Rent $22.50 to reliable party.
ST. ANN STREET, Oak Bay—Good 8-room house, no garage, $22.50 per month, or will build garage at $25 per month.
For Further Particulars Please Ask for Rental Department
B.C. LAND & INVESTMENT AGENCY, LIMITED
922 Government St. G 4115

71 MENZIES, 7 ROOMS	$15.00
444 GRAFTON, 3 rooms, modern	16.50
722 DISCOVERY, 6 rooms	17.50
2717 ROCK BAY, 6 rooms	18.00
916 RUSSELL, 7 rooms, redecorated	18.00
985 COWICHAN, 5-room bungalow	18.00
1124 LEONARD, 6 rooms, duplex	22.50
1270 SEAVIEW, 6 rooms	25.00
109 ST. ANDREW'S, 7 rooms, garage	26.50
1827 CHESTNUT, 6 rooms	27.50
1144 OSCAR, 7 rooms, redecorated	30.00
335 MOSS, 8 rooms, garage	40.00
1579 CLIVE DR., 7 rooms, garage	40.00
1365 ROCKLAND, 7 rooms, garage	40.00
2670 CRANMORE, 7 rooms, stucco	45.00
830 PEMBERTON, 8 rooms, modern	60.00
1520 REGENTS, 9 rooms, Oil-o-Matic	70.00

And Many Others
HEISTERMAN, FORMAN & CO
608 View Street Phone E 4161

1618 FERNWOOD RD., 8 ROOMS, GARAGE. Rent	$16.00
430 ALPHA ST., 6-room bungalow, furnace, garage	18.00
886 MADISON ST., 7-room modern bungalow	25.00
HAMPSHIRE RD., Oak Bay, new 5-room stucco bungalow, hardwood floors, etc. A lovely home	25.00

And Others. See Our Lists
SWINERTON & MUSGRAVE, LTD.
620 Broughton Street

1220 MANOR RD. (CRAIGDARROCH), 8 rooms, 1 floor, hot-water heat, hardwood floors	$27.50
1657 CRESCENT RD., 5 rooms, waterfront	21.00
3162 BALFOUR, 6 rooms	22.50
2940 SHELBOURNE, 4 rooms and nook	21.00
2921 DONCASTER, 5 rooms	17.50
FURNISHED 4-room, waterfront	16.00

W. J. GILLILAND & CO
1203 Broad St. G 5741

725 PINE ST., 5 ROOMS, MODERN	$14
202 MONTREAL ST., 5 rooms, modern	$20
1642 HOLLYWOOD CRESCENT, 8 rooms, hardwood floors, furnace, garage	$42

P. R. BROWN & SONS, LTD
1112 Broad Street Phone G 7171

HOUSES — APARTMENTS
A VERY LARGE SELECTION FURnished and unfurnished. Up-to-date rental service.
HEISTERMAN, FORMAN & CO
608 View Street Phone E 4161

ATTRACTIVE FIVE-ROOM BUNGALOW, corner Hampshire Rd. and Central Ave., Oak Bay, $27.50 per month. Van der Vliet, Cabeldu & May, Ltd., 555 Bastion. E 2142

COOK ST., JUST OFF DALLAS RD.—8-roomed house in first-class condition. Attractive, well-kept garden, garage, etc., $40. Pemberton & Son, Ltd. G 6124

COSY FIVE-ROOM COTTAGE, PARTLY furnished, $7.50. Apply Rooney, Kisber Ave., Mount Tolmie.

ESQUIMALT — NEWLY-DECORATED 4-room house, garage, $14.50, with water. E 0144

FOR RENT SMALL HOUSE, SUITABLE for bachelor, $6.00 monthly. North Quadra. E 4347.

FIVE-ROOM DUPLEX, ON WATERfront, ideal situation, heated. Phone G 6661

FOUL BAY, MODERN 7-ROOM HOUSE, every convenience, wonderful view. $50. Owner. G 6675

JAMES BAY MODERN NEWLY DECOrated, bright rooms. Quiet locality. E 6167

LOGAN AVENUE, CLOSE TO GORGE—3 rooms, garage in basement. Situated on two lots with fruit trees. This cottage can be rented for $11.50, including water, to a reliable tenant.
For particulars see Charles R. Bishop
BISHOP & WORTHINGTON LIMITED
576 Yates Street Phone E 3241

MODERN HOUSE TO RENT, 465 QUEbec Street.

TO RENT
OAK BAY—OVERLOOKING SEA. SELF-contained apartment of five rooms, hot-water heating, $30 monthly. Four acres at Wilkinson, three-room cottage, $7.50. Acre at Brentwood, five rooms, $7.50 monthly. City, four rooms, furnished $16.
JOHN GREENWOOD
Bank of Toronto Building
1405 Douglas Street

READY TO OCCUPY. 7-ROOM BUNGAlow, good location, modern, rent $25 to reliable tenant. Phone G 6248

STUCCO BUNGALOW FOR RENT. FOUR rooms. 823 Viewfield Road.

WELL-BUILT HOUSE CLOSE TO HIGH school. Five rooms and bath downstairs, two bedrooms upstairs. Garage, furnace. Rent, $20.
PEMBERTON & SON, LTD
625 Fort St. Phone G 6124

3184 SHELBOURNE — FOUR ROOMS. Modern, garage, nice garden. Suit couple.

2324 TRENT ST., 5-ROOM BUNGAlow, furnace, garden, garage. Key 2330 Trent Street.

$15.50 SCOTT STREET — GARAGE, furnace. Apply 3107 Shelbourne Street. E 3935

3-ROOM FULLY MODERN BUNGALOW, garage, basement, large lot. Low rent. Hague, Windsor Hotel.

714 KINGS ROAD, 4-ROOM DUPLEX, $13.50, water. Phone G 6798

985 COWICHAN — 5 ROOMS, GOOD condition, garage, $18. E 4181

$16—5-ROOM BUNGALOW, ESQUImalt, furnace, garage. Phone E 6866

57 WANTED TO RENT—HOUSES

WANTED, BY A FAMILY OF 3 ADULTS, a four or five-room house, close in, with garage. Box 4750, Colonist.

57 WANTED TO RENT—HOUSES (Continued)

57A FURNISHED

FURNISHED OR PARTLY FURNISHED cottage or small apartment for one lady, near car line. Box 4794, Colonist.

WANTED—WITHIN ONE HOUR'S DRIVE of town, in quiet situation, small house, on waterfront, with boat. Saanich Inlet preferred. Box 4716, Colonist.

61 SUMMER RESORTS

61A COTTAGES AND CAMPSITES

FOR RENT — THREE-ROOM WATERfront cottage, by week; few miles out. Box 4563, Colonist.

FOR RENT TWO-ROOM FURNISHED cottage, near beach, 14 miles out. Suit bachelor permanently. Box 4703, Colonist.

GLENAIRLEY FARM GUEST HOUSE—A restful holiday by the sea. Home cooking, our own Jersey cows, indoor badminton; asphalt tennis court; boats, etc. Rates, $15 weekly, $2.50 a day. Saddle horses only extra. Special monthly rates. Write Major Cavenagh, East Sooke, V.I., or phone Sooke 8L.

WATERFRONT COTTAGE, FURNISHED. Miramontes Drive, Ten Mile Point; four rooms, bathroom, fireplace, oil burner, garden; May to November.

61B HOTELS

FAIRFIELD HOTEL — CENTRALLY LOcated, Douglas and Cormorant; pleasant, well-furnished rooms, $10 per month and up. G 0222

ST. JAMES HOTEL, DOUGLAS AND Johnson; new lobby; refurnished, cozy, comfortable rooms, inner spring mattresses, attractive low rates to permanent guests. Victoria's fireproof hotel. All outside, sunny rooms. Under new management. G 1187

64 MACHINERY

MACHINERY Repairs. Reg'd boiler welders. Marine Iron Works. 515 Pembroke.

65 AUTOMOBILES

65A FOR SALE

AUTO ENGINES IN GOOD CONDITION. To clear: Six-ton Packard, $45; 7½-ton White truck engine, $75; twin-six Packard, $40; International two-ton, $35. We have spare parts for the following late model cars in stock, 1924-30: Buicks, Cadillac, Chevrolet, Chrysler, Dodge, Essex, Model "A" Ford, Hudson, Hupmobile, Jewett, Paige, Pontiac, Reo, Studebaker, Willys-Knight; also a large assortment of truck parts, S.H. tires, all sizes; batteries, generators, starters. Nash sedan, like new, $250. President "8" sedan, new battery, tires, $450.
PACIFIC AUTO WRECKING CO., LTD.
939 View St. Phone E 7521

A SNAP — STAR TOURING. PHONE E 2471

BARGAINS — FORD COUPE, OVERhauled, $35; 4-cylinder McLaughlin, $35; Chevrolet 1925 coach, Jewett coach. 30x4.50, 30x3½, 31x4 tires, marine water pump, scrap aluminum, 300 pounds, 10c pound. Patterns made. 300 ft. 1½ pipe, 7 cents foot. Car parts. Cameron Bros., 1340 Craigflower.

BETTER Gas Mileage. Tillotson Carburetors, $10 up. C. Dowman, 724 Johnson.

1935 FORD MODEL "Y" SEDAN
EXTREMELY well taken care of by previous owner. Motor in good mechanical condition. Tires as new, and run only 9,000 miles. Painted an attractive color and interior finished with serviceable upholstery in good order. This car has the appearance in every way of a new model. Without doubt, one of the most economical cars on the market. Easy to drive, and comfortable seating capacity for four passengers. An ideal working man's car, giving low operating expenses. Smart, modern, and dependable transportation. Call or phone us for a demonstration. Let us compare operating costs in comparison with your present car. Terms arranged if required.
TODAY'S BEST BUY
$585
Open Evenings
THOS. PLIMLEY, LTD
Distributors of Quality Transportation
1010 Yates Street G 7161

FOR EXPERT REPAIRS ON YOUR CAR see Bill Bridgwood, Nash and Chevrolet specialist. Phone E 0551, corner Broad and Pandora.

FOR SALE COUPE CAR, IN GOOD condition, $50. 917 North Park Street. E 6901

NOTICE
GET our prices on Car Top and Upholstery Work
EMPRESS GARAGE
615 Government St.

MAXWELL TOURING, FIRST-CLASS condition throughout, ninety-five dollars cash. Phone E 7070 after 5.

ONE ONLY, 1927 CHEVROLET COUPE, rumble seat, licence, and in fine mechanical condition, $165, cash or terms. No trade.
MUTUAL AUTO SALES
932 Johnson St. G 5643

SEVERAL CHEAP USED CARS AT 932 Johnson.

WILL SELL, CHEAP FOR CASH, 1929 Chevrolet coach, good condition, with licence. No dealers. Phone E 0792

IT WILL PAY YOU TO SEE THESE GUARANTEED CARS

1935	FORD DE LUXE TUDOR	$750
1934	CHEVROLET MASTER SEDAN	$750
1935	CHEVROLET STANDARD COACH	$675
1932	OLDSMOBILE COACH	$650
1932	FORD TUDOR	$485
1931	CHEVROLET COUPE	$425
1930	AUBURN SEDAN	$385

THE MOTOR HOUSE USED CAR DEPARTMENT
921 YATES STREET E 8722
OPEN EVENINGS

IT IS OPEN HOUSE WEEK WITH US
1935 DODGE DE LUXE SEDAN, WITH dual equipment. Motor, paint and tires like new. Here's your chance to get model Airslide Dodge. 1936 licence. $995
1933 CHRYSLER "6" SEDAN, WITH Jumbo tire equipment. Like new. $795
1933 CHEVROLET MASTER "6" SEdan with no-draft ventilation. In first-class condition. A buy. $675
BEGG MOTOR COMPANY, LTD
The Home of Dependable Used Cars

LA SALLE SEDAN (311) Four Star quality. A beautiful seven passenger $650
CHRYSLER SEDAN (734) Four Star. Splendid performance. Excellent throughout $495
OLDSMOBILE SEDAN (5893) Four Star. A good buy $345
FORD COUPE (2068) Four Star. A desirable five-window $345
Assortment of Others From $60 Up
DAVIS-DRAKE MOTORS LTD
Buick and Oldsmobile Cars. G.M.C. Trucks
Fort St. at Quadra, Victoria — City Service Garage, Duncan

BEFORE YOU BUY SEE THESE

1931	STUDEBAKER, like new, lights six, gone only 23,000 miles	$500
1932	GRAHAM PAIGE, new tires, first class throughout	$400
1929	FORD TUDOR, new paint	$200
1927	WHIPPET SEDAN, runs good	$90

Ford Coach $50 Studebaker Tourings $30
EMPRESS GARAGE
Terms Phone E 7632 Trades

1927 CHEVROLET ROADSTER, BEST offer; good tires. Apply between 8-10 a.m., 641 Government Street.

65 AUTOMOBILES (Continued)

CHRYSLER SEDAN—Condition extra good. With new tires, new licence and thoroughly checked over $575
HUPP DE LUXE SEDAN—Running and looking exceptionally fine $595
CHEVROLET SEDAN—A good small car $85
PEERLESS SEDAN—Reliable transportation $275
MASTERS MOTOR CO., LTD
809 Yates Phone E 3541

LOWEST PRICES IN TOWN BARGAINS!

HUDSON FOUR-DOOR SEDAN	$195
WILLYS KNIGHT ROADSTER (with rumble)	$195
DODGE "6" FOUR-DOOR SEDAN	$225
CHEVROLET FOUR-DOOR SEDAN	$250
GRAHAM FOUR-DOOR SEDAN	$375
ESSEX TWO-DOOR SEDAN	$425
DE SOTO FOUR-DOOR SEDAN	$395

NATIONAL MOTOR COMPANY, LTD
819 YATES ST. G 6177
We Will Gladly Demonstrate Our Cars Without Obligation to You

1935 FORD V8 DE LUXE SEDAN. Jumbo wheels and tires $845
1929 HUPMOBILE SEDAN—A real good buy $395
1928 ERSKINE SEDAN—Only gone 22,000 miles $295
On Display at Our Used Car Lot Fort Street Below Blanshard Street
BURTON & WILLIAMS MOTORS, LTD

JAMESON MOTORS FOR BEST VALUES IN USED CARS
1930 PONTIAC SEDAN, in first-class condition. Reduced to $395
1927 PONTIAC COACH, good. Reduced to $95
1928 BUICK SEDAN, in good condition, 1936 licence. Reduced to $245
JAMESON MOTORS, LIMITED
740 Broughton Street Victoria, B.C.

1929 CHEV. COACH, $195. BROOKS steamer four-door sedan, like new, $275. 1933 Frontenac coupe, in lovely condition, $425. 1931 White, 2½-3-ton rebuilt, hydraulic brakes, vacuum booster; ready for the road, $775. Ton-and-half Chev. "6," licence, $135. We have several used trucks in stock, suitable for logging or gravel hauling, hydraulic underbody or upright, at very low prices. We have parts in stock for all makes of trucks.
CLARKE'S GARAGE

1935 PLYMOUTH SEDAN—This car is in perfect condition and carries our guarantee $875
1929 PONTIAC COACH—Very good condition $275
1929 FORD COUPE $195
CECIL EVE MOTORS, LTD.
Corner Yates and Quadra
Pontiac Cars G.M.C. Trucks

1929 PLYMOUTH COUPE—THIS CAR is in first-class order, good tires and 1936 licence. See it on our used car lot today, Fort Street below Blanshard. Only $275. Burton & Williams Motors, Ltd., Nash-LaFayette agents, 1001 Blanshard Street, Victoria, B.C. E 9415

1926 STAR COACH, GOOD MOTOR and tires, new rear end, $50 cash. Call at 1936 Birch St., or phone G 1732

1926 CHEVROLET LANDAU SEDAN, good condition throughout, $110. Phone E 5096

1927 FORD COUPE, GOOD CONDItion, licence, $65. Phone E 9691.

65B WANTED

A VALUABLE RESALE SERVICE AT Mutual Auto Sales, 932 Johnson. G 5843

AUTO MART, LTD. — WE BUY, EXchange and sell used cars. Phone G 6332. Corner Gorge and Government.

BEST CASH PRICE FOR YOUR CAR AT Empress Garage. Trades. E 7632

CASH FOR LIGHT SEDAN CAR—MUST be in good condition. Phone G 6747.

WE BUY, SELL OR EXCHANGE USED cars. Best prices. Oak Bay Garage, Windsor Road. E 6032

WANTED — LIGHT MODEL COUPE, with rumble seat. Cheap for cash. Box 4769, Colonist.

WILL PAY CASH FOR 1928 OR 1929 sedan or coach. No dealers. Box 4752, Colonist.

1927 FORD COUPE ROADSTER, GOOD condition, for cash. Particulars, Box 4676, Colonist.

67 BOATS AND LAUNCHES

BOATS BUILT AND REPAIRED. MAchine work, engine installation, welding. Marine ways. Victoria Motor Boat Co., 419 Bay Street. E 1922

BOAT LUMBER, CEDAR, SPRUCE AND oak stock, low prices. Spruce oars $1.25 pair, shaped. DALZIEL. G 1423

FOR SALE RECENTLY-BUILT CABIN launch 20 ft. x 7 ft. 6 in., two bunks; twin-cylinder 4-cycle engine, self-starter and generator (Leise reverse gear), oak ribs, condition A.1. Material for this boat cost $275. Sacrifice $300. W. J. H., 643 Yates.

FOR SALE WHIPPET ENGINE, equipped for marine use, with marine clutch and battery. Price $65. Also spray hood frame, $3.50. Phone G 1864 after 6 p.m.

FOR SALE — TWENTY-SEVEN-FOOT cruiser, $275. G. A. Maude, Sidney, B.C.

NEARLY NEW FLAT-BOTTOM BOAT, cheap. Phone E 9067

ONE 15-FT. SAILBOAT SKIMMER, WITH sails complete. Also one 2-cylinder Ford engine, for boat. E 2311, 6 to 10 p.m.

SEE US FOR BRIGGS & STRATTON air-cooled boat engines. Ship Chandlers (McQuade's), Ltd., 1214 Wharf St. E 1141

WELL-BUILT TWELVE-FOOT, FLAT-bottom rowboat, $15. 1749 Second St.

$75 BUYS 16 H.P. OUTBOARD ENGINE with 15-ft. boat, $250; 26 ft. pleasure boat, $25. Star engine. See new rowboats. Enterprise Wharf, foot of Fort St.

36-FT. BRIDGE-DECK CRUISER, TWO cabins, sleep six, 45-h.p. marine engine, good dinghy, cheap, cash or on time. Box 4730, Colonist.

$250—22-FT. CABIN LAUNCH, FAST; Hope engine with Wico magneto, masts, sails and rigging extra. Apply Gorge Boathouse.

14-FT. BOEHING SPEEDBOAT FOR sale, in sound condition, $50, or would exchange for good 12-ft. rowboat. Box 4684, Colonist.

16-FOOT CATBOAT, JUST FITTED OUT and painted, new suit of sails, $75. Phone Empire 1211.

74 TIMBER BROKERS

WANTED — TIMBER LISTINGS, CORDwood and log propositions. Buyers waiting. Carlin Realty & Timber Co., 423 Sayward Building.

75 BUSINESS OPPORTUNITIES

A THRIVING BUSINESS, ONE OF THE best-paying rural general stores now for sale, lock, stock and barrel. Good living accommodation. Price $2,750, which gives clear title to the premises and includes the stock, gas pump, etc. Ill health only reason for selling. Roney, Grubb & Co., 312 Sayward Building (Exclusive Agents).

A REAL GOOD BOARDING HOUSE proposition. Near bus, of ten rooms. Close to Parliament Buildings and park. Present occupant clears approximately $100 per month. Owner. E 2201

APARTMENT BLOCK SPECIAL — OWNer offers choice of several blocks in lovely location. Hammond, 1505 Elford. E 0460

BRICK-BUILT ROOMING HOUSE, 20 bedrooms, large kitchen, dining-room and hall, basement. John Wood, 707 Yates St., Victoria. Phone G 6513

COUNTRY GENERAL STORE — TOgether with stock, fixtures and property. Doing real nice business. Improved Saanich acreage up to $4,000 value accepted in part payment, balance cash. L. U. Conyers & Co., 1025 Douglas Street.

CHANCE FOR HARD-WORKING OIL-burner mechanic in fast-growing business. $300. Secured investment. Reply and give details of experience to Box 4820, Colonist.

HALF STORE FOR RENT. FINEST Douglas Street location; suitable for confectionery, flowers or radios. State particulars of business. Apply Box 4714, Colonist.

75 BUSINESS OPPORTUNITIES (Continued)

IT'S A GIFT—NO FOOLING—FINEST locality Pandora Avenue, 6-room house and store rented for $20 a month plus your lodging; sell $1,100. Apply 1018 Pandora Avenue.

JAMES BAY
ROOMING HOUSE—GROUND FLOOR: Living-room, dining-room with fireplaces, sunroom, kitchen, and housekeeping room with own kitchenette. Upstairs: Three bedrooms and extra large hall. Full basement, hot-air furnace. All in good shape. $1,600, or will consider exchange for small bungalow, close in.
MARA, BATE & CO., LTD
640 Fort Street E 7124

ROOMING HOUSE—TEN ROOMS, FURnished with all facilities for housekeeping. Close in. Reasonable rent. $750. G 5969

STORE, 4-ROOMED HOUSE COMBINED, suitable for general business, close in. $500 cash, balance as rent. Box 4682, Colonist.

STORE, LARGE LOT, CLEAR TITLE, low taxes. Full price $850 cash. Apply 3530 Douglas St.

USED FURNITURE BUSINESS, CLEAN stock, good location; low rent. $250 will handle. Box 4756, Colonist.

WANTED—ACTIVE OR SILENT PARTner for wholesale importing business; cash required $2,000. Box 4758, Colonist.

WE SPECIALIZE IN SELLING BUSInesses. Largest dealers in city. L. U. Conyers & Co., 1025 Douglas St.

76 EXCHANGE—REAL ESTATE

WILL EXCHANGE MY EQUITY IN modern six-room bungalow, automatic furnace, half block from sea, in Fairfield, for small estate in Saanich or Gordon Head. Particulars to Box 4765, Colonist.

48 ACRES—40 CULTIVATED. BEST farm land in Saanich. Seven-roomed house, large barn. Grade "A" dairy. Would take city property as part payment. Geo. Randall, G 7241.

160 ACRES, TWELVE MILES VICtoria, near Summer resort, for part cash and property East. Box 4796, Colonist.

78 HOUSES FOR SALE

WATERFRONT PROPERTY
On Langford Lake
ATTRACTIVE 5-room bungalow; large stone fireplace; garage; water laid on; electric light; also smaller cottage with bathroom, permanently rented, boathouse, etc. Approximately 3¼ acres. On Island Highway and well situated for tearoom or gas station. Prepared to sell at a real bargain. See
SWINERTON & MUSGRAVE, LTD.
620 Broughton St.

LOOK, $1,000
CHANCE FOR A HANDY MAN—HOUSE needs some repairs. Contains six good rooms, built-in features, fireplace, modern plumbing, good basement. Easy walking distance to town. A bargain for someone. Terms arranged.
BOX 3202, COLONIST

CHOICE SEAFRONT SUMMER HOME, situated Saanich Arm, west coast; private, large lot, furniture and boat. Box 4724, Colonist.

EXCEPTIONALLY GOOD BUY — ATtractive bungalow, like new, immediate possession. Sickness compels sale. Five bright large sunny rooms, nice closets in bedrooms, large living-room with cheerful fireplace, kitchen with built-in conveniences and cupboards, wood lift from basement; modern and attractive three-piece bathroom, full concrete basement with new furnace and garage. Concrete walks and garden. North end, near car line and school. Taxes $52.00. Blinds, electric fixtures and linoleum included. Clear title and its yours for $1,600. T. P. McConnell, Pemberton Building.

SACRIFICE—$2,250
FIVE-ROOMED BUNGALOW, ALL MODern conveniences, large living-room with large fireplace, 3-piece bathroom; 2 bedrooms and kitchen, full-size basement; lot 50 x 196. Convenient to Gorge bus and 5 minutes to Gorge or Burnside car.
PHONE OWNER, E 4967 OR E 8330

FOR A FEW WEEKS ONLY—FIVE-roomed bungalow, James Bay, $1,750 cash, $2,000 terms. Apply Box 4816, Colonist.

FIVE-ROOM, TWO-STORY HOUSE—Just painted and kalsomined. In the best of shape. $450 cash, or might arrange terms. E 3983 between 12 and 2.

FIVE-ROOMED SEMI-BUNGALOW GOing at $2,000. Particulars, E 8021

HOUSE STANDING IN 1½ ACRES. Beautiful grounds, waterfront, view of Rockies, flowers, lawns and fruit trees, for Prairie farm and cash. Write owner, Box 4806, Colonist.

HOUSES designed, built. Alterations, repairs. Estimates. M. P. Paine. G 7056

FIFTEEN ROOMS AND THREE BATHROOMS
IN this English-type residence, with over one acre, planted with evergreens, magnificent rhododendrons and other flowering shrubs and fruit trees, with curving motor drive. Situate near transportation and beach, with large degree of seclusion. Heated by hot water, with many fireplaces, this property would be very suitable for convalescent home or other private institution or club, and can be bought on terms at a low price. Investigate, you will be under no obligation to buy.
THE ROYAL TRUST COMPANY
Real Estate Department
1202 Government St. Phone E 4126

JAMES BAY 5-ROOM HOUSE, INCLUDing linoleum, furnace and garage, good garden lot. Clear title. Phone G 7649

JAMES BAY, 122 MEDINA, 5 ROOMS, modern, nice home, lovely location. $2,100. Furnished if desired.

COMMANDING VIEWS
NEW SIX-ROOM STUCCO BUNGALOW, two bedrooms, den, living-room, fireplace, full basement, hot-air furnace, garage and shed. Low taxes. $3600
ONE ACRE with panoramic views, oak trees. Will sell en bloc or lots, 52 ft. by 208 ft. each $450
MARA, BATE & CO., LTD
640 Fort St. Phone E 7124

NEW SAANICH FIVE-ROOM STUCCO bungalow for sale on easy terms. Close in, high location, city fares. Cement basement, furnace, garage. Pembroke bath, tile sink, all special built-in features, polished floors, fireplace in living-room, electrical fixtures, blinds, linoleum, etc. Only $350 cash, balance like rent. See Ray, care of The Rosevear Company, 110 Union Building.

OAK BAY—NEW STUCCO BUNGALOW. Five nice rooms. (Extra room upstairs if required.) Attractive design with full basement. Hot-water heat, garage. Lovely location, handy to beach, stores and transportation. Today's price on terms. $3750

100 ACRES — SAANICH PENINSULA. Well treed, nicely located. Price on terms $1850
MACNICOL & CO., LTD
1309 Blanshard St. Empire 0822

OAK BAY—NEW STUCCO BUNGALOW. Five rooms, sink and bathroom tiled, hardwood floors, furnace and garage in basement. For appointment phone E 4233

OFFERS WANTED. CHOICE LOCATION, modern five-room bungalow. Owner. G 6720

SEMI-DUPLEX FOR SALE AT SACRIfice. To appreciate the fact that this place is a bargain you have to see it. Phone Owner. G 2271

SIX-ROOMED HOUSE — NEAR HIGH school. $850. E 3984

THREE-ROOM HOUSE, WATER, LIGHT, poultry house for 100 hens, hutches for 75 rabbits, wood and coal shed, large lot, black soil. Tax $9. Price $600, ½ cash. 32 Rowland Avenue, one block from Mount View School. Box 4744, Colonist.

THREE-ROOM BUNGALOW REDUCED to $825. View Royal. E 1469, 9 to 4 p.m.

$650 — 7-ROOM HOUSE IN GOOD condition, large lot, good district, fruit trees, garage, chicken house. $250 cash, balance $15 month. For immediate sale. Box 4719, Colonist.

5-ROOM ULTRA-MODERN HOME, TWO lots, shrubs, cement walks and driveway, indirect lighting fixtures, basement, furnace, fireplace. Terms. Location, 3231 Kingsley Street. E 7445.

78 HOUSES FOR SALE (Continued)

FINE OAK BAY RESIDENCE
SITUATE ON PROPERTY 100 X 120, with views from every window, shade and fruit trees. Hospitable hall gives entrance to living-room 15 x 25, with outlook on sea and mountains; large dining-room in enamel, with well-equipped pass-pantry and bright kitchen with sink and extensive tiled drainboards, ironing board, etc.; comfortable den, new oak floors, except kitchen, which has inlaid linoleum. Front and back stairs to upper floor, with four roomy bedrooms, well supplied with cupboards, with mirror doors, linen cupboard, bathroom and separate toilet. Wonderful outlook in every direction from upstairs. Fine basement with hot-water heating system and car accommodation.
House has been completely renovated, painted and decorated, and has a new patent shingle roof. Price only $5,250. Terms can be given. Now vacant.
THE ROYAL TRUST COMPANY
Real Estate Department
1202 Government Street Phone E 4126

NORTH QUADRA (HIGH ELEVATION)
1 ACRE of choice land. Will subdivide into 4 choice building lots. Only (cash) $550

MARIGOLD DISTRICT
8-ROOM MODERN RESIDENCE REDUCED TO $1250. 3-piece bathroom, large open fireplace, cement basement, furnace, garage, built-in features. ¾ to 1 acre, 6 fruit trees. Taxes $34. $350 cash down, balance to arrange. Immediate possession.

NORTH QUADRA
NEW, attractive 5-room stucco bungalow, about completed. Choice location. Price (reasonable terms) $3000
Low Taxes. Full Details at Office.

NOW IS THE TIME TO BUY NORTH QUADRA DISTRICT
Reduced From $2,500 to $2,000
THIS cosy and nicely-planned 4-room bungalow, consisting of large living-room with open fireplace, sunroom, kitchen and 2 bedrooms, 3-piece bathroom, built-in features (blinds, curtains and linoleum included). Taxes only $22. Lot 60 x 205, nicely treed. Terms: $500 cash, balance to suit purchaser. Immediate possession. Worthy of inspection. Excellent view, southerly aspect.

EXCELLENT BUSINESS OPPORTUNITY (Close In)
HARDWARE and usual sundries. First-class stock and location. Monthly turnover about $200. $1,650 salable stock for $1300

OAK BAY
CHOICE 6-room bungalow, completed 1 year ago. Modern in every respect. Owner must sell. Immediate possession. Taxes $48. Reduced to ($600 cash down) $3250

SPECIAL GORGE DISTRICT SNAP
$4,800 PROPERTY REDUCED TO ONLY $3000
Owner Leaving for the East
98 ft. of roadfrontage, about 60 ft. of choice waterfrontage and 170 ft. in depth. Excellent soil. Stone fence. This modern 8-room residence is in first-class condition. High elevation. Wonderful view. Double garage. High basement, hot-air furnace.
We Write Fire and Auto Insurance
H. G. DALBY & CO., LTD.
634 View Street Opposite Spencer's

INDEPENDENT BARGAINS
$1200—LOVELY little home of 4 good rooms, 3-piece bathroom, basement and furnace, high location, city conveniences, all in splendid condition. Good garden.
$1800—NICE four-room cottage, with about 5 acres good soil, nearly all cleared, planted with fruit and other trees. Just the home for anyone wanting to enjoy the country life, yet near the city. Low taxes. Good terms.
$3500—A REAL home—New 5-room bungalow, built in the latest style. Extra large sitting-room, oak floors, built-in features, large fireplace, very best of materials and workmanship, situated on one acre of oak and other trees; good garden soil, front terraced, basement, furnace, separate garage. Low taxes. Close to bus. $500 will handle this, balance as rent.
INDEPENDENT INSURANCE AGENCIES, LIMITED
574 Yates Street Phone G 1651

$850—NEAT LITTLE THREE-ROOMED Cottage. Sitting-room, bedroom and kitchen. City water and electric light. Bathroom, and garage for two cars. Standing on two lots close to city in Saanich, on a main road with 6c bus fare.
$1250—FIVE ROOMED BUNGALOW in good condition. Three-piece bathroom, full cement basement, with furnace and garage. Good fruit trees. Located in Esquimalt close to carline. $300 cash and the balance as rent. A real good buy.
$1450—FOUR-ROOMED NEW stucco bungalow. Living-room with open fireplace, two bedrooms, three-piece bathroom, kitchen with built-in features. Garage stuccoed to match house. Lot 60 x 120, on good street with low taxes.
E. E. HEATH
625 Yates Street E 4041

DON'T MISS THIS ONE
1751 SECOND STREET—Cosy 4-room bungalow, consisting of living-room with fireplace, kitchen, pantry with tile sink, 2 bedrooms, three-piece bathroom. Garage in basement, furnace. Price $1475. Terms $75 down and $20 monthly, including interest. Taxes $46.10. Owner would consider Oak Bay lot as part payment. Open for your inspection Sunday and Monday.
SQUARE DEAL REALTY
1239 Broad St. G 4521

COWICHAN BAY AND MILL BAY
Waterfront Residences and Cottages For Sale or Rent
C. WALLICH
Real Estate and Insurance Agent
Cowichan Station, B.C.

3 COTTAGES, FIVE MINUTES' WALK from city, five rooms, three-piece bathrooms, $2,500 (cash). 917 North Park St. E 6901

79 WANTED TO BUY—HOUSES

FOUR OR FIVE-ROOM COTTAGE, NEAR Carey Road. Must be modern. Price must be right. P. A. Fitzsimmons, 1006 Broad.

FIVE OR SIX-ROOMED MODERN BUNgalow, James Bay preferred, reasonable. Box 4675, Colonist.

SMALL HOUSE OUTSIDE CITY, $100-$300 down. Plumbing. E 9413, week-days.

6 OR 7-ROOM HOUSE, CLOSE IN. REAL bargain for all cash. Box 4771, Colonist.

80 PROPERTY FOR SALE

GENUINE BARGAIN
FIVE ACRES, on Island Highway, six miles out, water, light and phone facilities. Land all cultivated. Bungalow with all conveniences. Barn and chicken house with accommodation for 1,500 birds. Now offered at $3,000 on terms.
JOHN GREENWOOD
Bank of Toronto Bldg.
1405 Douglas Street

NEW STUCCO BUNGALOW, WITH about three acres. Some trade considered for quick deal. Phone Mr. Matterson, E 7441.

NEAR BURNSIDE AND WILKINSON—Lot for sale, easy terms or trade. Colonist 19R.

THREE SAANICH LOTS, 50 X 120, NEAR Tillicum Road. Cheap for cash. E 9032

BARGAINS IN PROSPECT LAKE WATERFRONT LOTS

Lot 18 of Section 89, Lake District, Plan 2091. Large lot	$275
Lot 8 of Section 134, Lake District, Plan 763	$150
Lot 12 of Section 134, Lake District, Plan 763	$150

These lots can be bought with a small down payment and small monthly instalments.
For further details see Chas. R. Bishop
BISHOP & WORTHINGTON LIMITED
576 Yates Street Phone E 3241

80 PROPERTY FOR SALE (Continued)

80D SAANICH

HANDYMAN'S CHANCE
$500 BUYS FOUR-ROOMED HOME JUST OUTSIDE THE CITY LIMITS, AND ONLY TWO MINUTES TO THE BUS. THIS IS A CHANCE FOR A HANDYMAN ONLY, AS THERE IS GENERAL REPAIRS TO BE ATTENDED TO.

LOTS—IF YOU WISH TO PURCHASE A LOT IN SAANICH, CONSULT SAANICH REALTY OFFICE. THEY HAVE ONE OF THE LARGEST LISTS AVAILABLE TO PICK FROM, $50 AND UPWARDS, AND TERMS TO SUIT YOUR POCKETBOOK.
SAANICH REALTY OFFICE
3588 QUADRA E 0001

81 PROPERTY WANTED

BUILDING LOT IN FAIRFIELD OR OAK Bay. Must be cheap. E 9332.

WANT WATERFRONT LOT, VIEW Royal. Must be very low price. State price and location. Box 4736, Colonist.

82 ACREAGE FOR SALE

ACREAGE 3¼, HIGH LOCATION — Ideal fruit and bulb culture, sea view, close in, $290. Box 4643, Colonist.

FOR SALE—40 ACRES, NEAR LONG Beach, West Vancouver Island. Make offer owner. 8415 44th Avenue, Seattle, Wash., U.S.A.

FOR SALE—10 ACRES, EAST SOOKE waterfront. James Caffery, East Sooke.

7½ ACRES, 3 ACRES PARTLY CLEARED, running creek; 3-roomed house, Island Highway; cheap; $600 cash. G 7645

84 ACREAGE WANTED

WANTED TO BUY—SMALL ACREAGE near sea, with house, some cleared, good soil. State price. Deal with owner. Box 4577, Colonist.

85 FARMS FOR SALE

TEN-ACRE FARM
FOUR MILES FROM CITY — GOING concern. Cows, chickens, land cropped, fruit trees, modern bungalow, barn, chicken house, etc. This is one of best close-in farms. Offered on terms, half cash, balance 5%. Price $4200
LEE, FRASER CO., LTD
1222 Broad Street E 4723

FIVE ACRES, GRADE "A" BARN FOR 6 head, 5-room, stucco bungalow, 3-piece bathroom, fireplace, garage in cement basement, furnace, electric pump, good water supply; taxes $23; clear title. $3,500 cash. Owner. P.O. Box 72, Victoria.

REAL FARM BUY, 155 ACRES, NEAR Duncan, 40 cultivated, choice land, large barn and necessary outbuildings, chicken houses and separate runs for 1,000 birds, 5-room cottage, double garage, store and gas pump; $4,000 cash or $4,500 terms. T. P. McConnell, Pemberton Building.

RANCH FOR SALE IN THE HIGHLAND District, eight miles from Victoria; contains 600 acres of land suitable for dairy or sheep ranch; 40 acres of cultivated land and lots of pasture. For particulars apply on the premises. Charles Choulmard, R.R. 1, Victoria.

SHEEP RANCH—CLOSE TO VICTORIA—Stocked, tools, fertile valleys, hill pasture, lovely modern house faces lake, water, power, five minutes to beach. Cordwood will more than pay for lovely home. W. Henry, Metchosin, B.C.

NOTICE TO CREDITORS

NOTICE is hereby given that all creditors and other persons having any claims or demands against the Estate of Rose Henrietta Davey, late of Victoria, B.C., spinster, deceased, who died on or about the 2nd day of May, 1935, and whose will was proved on the 16th day of July, 1935, in the Victoria Registry of the Supreme Court of British Columbia by Charlotte Maud Pott and Harry James Davis, the executors in the said will named, are hereby required to send by post prepaid full particulars in writing of their claims and demands to the said Charlotte Maud Pott and the said Harry James Davis, care of Messrs. Lawson & Davis, 916 Government Street, Victoria, B.C., solicitors for the said executors, on or before the 26th day of May, 1936, after which date the said executors will proceed to distribute the assets of the said deceased amongst the parties entitled thereto, having regard only to the claims and demands of which they shall then have had notice, and that the said executors will not be liable for the assets of the said deceased, or any part thereof, so distributed to any person or persons of whose claims or demands they shall not then have had notice.

Dated at Victoria, B.C., this 22nd day of April, 1936.

LAWSON & DAVIS,
Victoria, B.C.
Solicitors for the Executors

CORPORATION OF THE CITY OF VICTORIA, B.C.

TENDERS FOR POLICE UNIFORMS

SEALED tenders will be received by the undersigned up to 4 P.M. on Monday, May 4th, 1936, for making and supplying thirty-seven Policemen's Uniforms.

Specifications may be obtained from the City Purchasing Agent. Each tender must be accompanied by a marked cheque for 5% of the amount of tender, made payable to the City Treasurer, and envelope containing tender must be marked, "Tender for Police Uniforms."

The lowest or any tender will not necessarily be accepted.

E. S. MICHELL,
City Purchasing Agent
City Hall, Victoria, B.C., April 23, 1936

EXAMINATIONS

THE ARCHITECTURAL INSTITUTE OF BRITISH COLUMBIA

Intermediate and Final Examinations of this Institute will be held on the 8th, 9th, 10th and 11th days of June this year. Applicants for examinations shall not less than one month prior to the date of examination, give notice to the Secretary on the official form filled up as directed thereon and accompanied by the examination fee, $25.00.

E. B. McMASTER,
Secretary
510 Shelly Building, Vancouver, B.C.

COLES, HOWELL & CO., LTD.

—NEW—
AIR CONDITIONED
NEAR OAK BAY BEACH AND CAR—On the Corner of Orchard and Newport Avenues. Very artistic bungalow with all the latest improvements. The living-room is large and sunny, tastefully decorated, two bedrooms and bathroom downstairs, and stairs to attic, with room for two bedrooms and bathroom—basement properly finished, plastered to ceiling, and furnace with latest air-conditioning plant. Garage attached. We are exclusive agents for this attractive home which we recommend at $4650
On terms

SUBURBAN REVENUE PRODUCING
NEW STUCCO HOUSE. Three bedrooms, large living-room, dinette, hardwood floors, convenient kitchen, full basement and garage. Large grounds, beautifully kept. An up-to-the-minute commercial greenhouse, producing good revenue. Situated in the best part of Gordon Head. Owner, leaving, is making a genuine sacrifice at $3900

ON THE HIGHWAY
COUNTRY STORE and GAS PUMP and 5 ACRES. Good garden. Delco light, air compressor, grocery store and confectionery. Good living quarters, two auto cabins and room for more. Good country business. Price $4000

ANOTHER ONE ON SALT WATER doing good business, for $2750

DELIGHTFUL HOME SITE AT TEN MILE POINT
From half-acre to 6 acres at reasonable prices

SEAFRONT
The Choicest Residential Property on the Saanich Inlet at Towner Park. We are exclusive agents, and will be pleased to arrange inspection.

COLES, HOWELL & CO., LTD.
638 Yates Street G 1032

A Lovely Small Bungalow of 5 Rooms
Situated in Oak Bay, one block from the sea, on a paved boulevarded street, where all the local improvement taxes are paid for. This five-room bungalow is one of the best values on the market today. Complete in every detail, with electric fixtures, linoleums. The price is only $2950
On terms

A BUILDER'S OPPORTUNITY
Six large lots on a paved street, situated in a good residential district of Oak Bay. The price is $1200
For the six lots

A SPECIAL OFFER
1½ Acres of seafront, within three miles of a large residence. Suitable for an auto camp, guest house, bungalow court, etc. Please enquire for further particulars. This is being almost given away. Price is only $1500

PEMBERTON & SON, LTD.
625 Fort Street G 8124

Established 1863
COSY BUNGALOW
High Part Oak Bay
Built for two. Amidst the trees. Pretty location, with a wide panoramic view towards Mount Tolmie and Sooke Hills. Contains five nice rooms, wide windows looking out over a charming garden on a 70 foot lot. It is heated by an oil burner. Furniture can be bought at a reasonable price. This really neat and attractive home can be had for only $2500

BARGAINS IN LOTS
Oak Bay, Lulie Street, 50 x 100. Price $110
Monteith Street, 50 x 185, fine soil. Price $125

COUNTRY HOME
Five acres, very nicely situated, high oak trees, some rock, lovely ready made rock and flower garden. Cosy six-roomed bungalow, modern. Close in Saanich. Want offers, asking $4500

UNBEATABLE IN PRICE
Oak Bay Stucco Bungalow of five rooms, good street, facing south, near sea. Fully modern. Going for only $2350

The B.C. Land & Investment Agency, Ltd.
922 Government Street G 4115

Delightful Sooke Home
21 acres, 5 acres fenced, 3 ploughed. 5-room modern bungalow with 3-piece bathroom with enamel fixtures, extra high basement with extra toilet in basement, garage with cement floor. Good barn and chicken house. Taxes only $18. 30 fruit trees and berry bushes. This home has lovely veranda commanding view of sea and mountains. Reduced to $2,200, on terms
ARTHUR E. HAYNES, LTD
725 FORT STREET
Fire, Automobile Insurance, Collections, Loans

Lock, Stock and Barrel
Two and a half acres, fertile soil, sandy beach. House of five rooms, sunroom, city light and water. Electric range, some furniture, tools, etc., all included. Price $3500
(Would Make a Fine Auto Camp)
Ker & Stephenson, Ltd.
1206 Government Street Phone G 4127
—MONEY TO LOAN—

2214 Central Ave., Oak Bay—E 3422
W. E. TAPLEY
Builder and Contractor
Repairs—Remodeling—New Residences
Distinctive Designs, Modern Methods
Prices Right—Estimates Free

BUSINESS PROPERTY SNAP
House and lot at 926 Yates St. Very comfortable five-room dwelling situated far enough back from the street line to permit of business premises in front if desired. No better location in Victoria for realty appreciation. Price $3750
Inquire from owner at above address or from any real estate agent

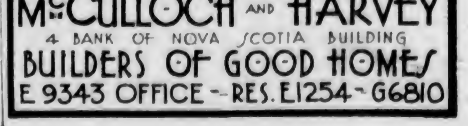

McCULLOCH AND HARVEY
4 BANK OF NOVA SCOTIA BUILDING
BUILDERS OF GOOD HOMES
E 9343 OFFICE — RES. E1254 - G6810

ESQUIMALT
AND
A BARGAIN

HIGH LOCATION, FACING SOUTH, NEAR BARNARD AND MATSON ESTATES. CLOSE TO HIGH AND PUBLIC SCHOOLS. NICE SURROUNDING HOMES AND GARDENS. IN THE BEST PART OF ESQUIMALT. WE OFFER FOR SALE a modern six-room bungalow home complete in every respect, with a nice garden, lawn, flowers, shrubs, good fences, etc. Full cement basement; furnace heat to all rooms; garage; modern plumbing; numerous built-in features; fireplace in living-room; linoleum, blinds, electric fixtures, etc. In first-class condition inside and out. Immediate possession given. The full price asked is

ONLY, $1,500—TERMS
One-Third Cash—Balance Easy
For Inspection, "See Ray," Care of L. M. ROSEVEAR & CO., LTD.
110 Union Bldg., 612 View St. G 6011

WATERFRONT HOME

Modern six-room bungalow, in splendid condition and very attractive inside and out. Cement basement, furnace, separate garage; 100 ft. on waterfront, nice beach; fine garden in lawns, trees, orchard and shrubs and situated on sheltered bay. Owner transferred from Island must sell and is sacrificing this fine property at only (on terms) **$3950**

$850—ON TERMS—Burnside Road, Saanich. Three-room bungalow, bathroom and pantry. Two choice lots, well fenced, in garden. Low taxes

$250—ONE ACRE, high location, half block off Quadra St. Genuine bargain

W. J. GILLILAND & CO.
1203 Broad St. Garden 3741

OAK BAY BUNGALOWS

New six-roomed home just completed. Stucco. Hardwood floors, tiled sink, built-in bath, etc. Three bedrooms, full cement basement, furnace. Garage. Large lot. Monterey School district. Price **$3,150**

Near sea. Five-roomed stucco bungalow, newly built. Nice living-room, with fireplace, oak floors, built-in bath, full cement basement, furnace, garage. Terms arranged **$3,000**

Furnished Stucco Bungalow, new and very attractive. Fine living-room, with tiled fireplace, leaded lights. Other features of this delightful small home make it very desirable, on boulevarded street, near sea. Will sell furnished or unfurnished. Ask for particulars.

Heisterman, Forman & Co.
608 VIEW STREET

A Bargain in a Furnished Summer Home

This exceptionally well-built Summer home on an exclusive sheltered bay, with large waterfrontage, has a southern exposure. Approximately one acre, all fenced, running water, electric light, double garage. Everything in perfect condition. Price $1,500. Terms can be arranged. Immediate possession.

Gillespie, Hart & Co., Ltd.
611 Fort St. Phone G 1181

OAK BAY
SOUTH OF AVENUE

Six-roomed bungalow in a very nice part of Oak Bay, just completed, and modern to a degree. Besides three bedrooms there are large living-room, dining-room, and kitchen with tiled sink; oak floors in living-room and hall. Also full-size cement basement, furnace and garage. Beyond doubt this is one of the best values offered

$3150
$700 down—Balance arranged

P. R. BROWN & SONS LTD
1112 Broad Street Phone G 7171

For Sale or Exchange
GORDON HEAD

2½ Acres and five-roomed cottage. Good land, all cultivated; 60 fruit trees, chicken house, stable and garage. Large veranda, two bedrooms (one not fully completed). Living-room, kitchen and bathroom. City light and water. Price **$2900**

Or will exchange for larger acreage radius of ten miles

Christopher & Swayne, Ltd
Corner of Broad and View
G 1121 and G 1122

Six-roomed house, Victoria West, walking distance to town. House in very fair condition. Good lot. Easy terms. Total price **$675**

Five-roomed bungalow on Fraser Street. In good shape. A real bargain at **$700**

Stucco bungalow. Five rooms, basement, garage, good garden. Near Oaklands School. $300 cash. Full price **$1600**

Four rooms. Spick and span. Three large lots, garage, barn, fruit trees, four-mile circle, low taxes. Price **$1100**

GEO. RANDALL
1303 Douglas St. Garden 7211

FOR RENT

ASTOR Apartments (Rockland Ave.) Modern five-room suite. Frigidaire, garage

ABBEY Apartments. Combination living and bedroom, kitchenette, dinette and bath. $25

FORT STREET. Modern store, 25 x 80. $40

UPLANDS LOT BARGAIN
High view lot, water and sewage service **$1000**

YEARWOOD, STEWART CLARK & CO.
610 Fort Street G 1933

Accessible Cordwood Tract

100 acres on good level road, ten miles out from Victoria. A good cordwood proposition **$1100**

6 miles out. About 20 acres with 4-roomed stucco cottage, outbuildings, fruit trees, some rock and timber. Cut price only **$600**

Pemberton & Son, Ltd.
625 FORT STREET G 8121

TWO BARGAINS

Fully modern hot-water heated nine-roomed house in best residential district. Full basement; garage. Two thirds acre of land. Price, $4,200 cash. Partly furnished four-roomed cottage at Brentwood. Includes kitchen range and electric pump, garage, woodshed, etc. Price $1,450 cash.

WISE & CO., Ltd., 109 Pemberton Bldg.

We Can Exchange Your Real Estate for Other Property or Cash
Or
We Can Build to Suit You—Estimates Free

G. H. Walton & Son
306 Pemberton Bldg. E 0232

FAIRFIELD
For Sale by Owner
High Location, Corner, With Southwest Exposure.

Seven-room, fully modern house in perfect condition. Panelled reception hall, living-room, with fireplace; dining-room, den or breakfast-room, all with hardwood floors and mahogany inlay. Enamelled kitchen and pantry with spacious cupboards. Enclosed back porch. Three splendid bedrooms, each have large cupboards with electric lights and windows. Large dressing-room off one bedroom can be used for extra bedroom. Bathroom, separate toilet, and linen-room. Full-size cement basement with laundry tubs and gas. Extra toilet and recreation room in basement. Separate garage. To sell at half original cost

$3950

For further particulars apply between 9 a.m. and 5 p.m. Garden 5613. No agents at this price.

A FOUL BAY BARGAIN

Large veranda, with massive door leading into large living-room, with granite and keystone fireplace. Beautiful dining-room, with built-in buffet; nice large den or sunroom. Good kitchen and pantry; four bedrooms; tiled bathroom, with pedestal basin. Large cement basement and furnace. Good lot and garage. In nicest part of Foul Bay, paved street and boulevards. House in beautiful condition

$2200 OR OFFER

Must be sold now. Immediate possession

THE GRIFFITH CO.
613 View Street

Ideal Places to Live

OCTOBER MANSIONS
Smart three-story apartment block, within walking distance of the city. One four-room suite available now.

LEE OAKS APARTMENTS
Strictly modern three-roomed suite. Frigidaire, electric range. Delightfully situated, corner Lee Avenue and Fort.

HAMPTON COURT
Well-planned bachelor suite, kitchenette, living-room, bedroom and three-piece bathroom.

BELL BLOCK
Moderately priced three or four-room suites. Newly decorated, with gas range. Large airy outside rooms.

Inspection of Above Suites Invited. Please Phone E 4126. The Royal Trust Co., 1202 Government Street

OAK BAY
NEW STUCCO BUNGALOW
FIVE ROOMS AND BATHROOM

Located in the Monterey School district. Comprising full cement basement, garage, furnace, fireplace in living-room, polished floors, Pembroke bath, all latest style plumbing fixtures, tile sink and all special built-in features in kitchen, entrance hall, linoleum, blinds, electric fixtures, etc. Also nice lawn, flowers, vegetable garden, new fences. Clear title, low taxes. Immediate possession.

ONLY **$2,600**. TERMS
One Half Cash—Balance to Suit
For Inspection, "See Ray," Care of L. M. ROSEVEAR & CO., LTD.
110 Union Bldg., 612 View St. G 6011

AN OPPORTUNITY
Worthy of Consideration

A neat five-acre farm. Excellent soil, good water supply, nice home, about eight miles from city. Price **$3500**

Owner would consider city bungalow in exchange

COOPER REALTY
G 8543 613 View St.
We Require Listings of All Kinds

JAMES BAY
Five-roomed bungalow on Government Street. Close to car and beach. In good condition. Price **$2500**

GORDON HEAD
Waterfront home of five acres, seven-roomed modern stucco residence. Wonderful sea view. Price **$6300**

ALFRED CARMICHAEL & CO., LTD.
1210 Broad Street

OAK BAY—$3,400
New six-room most attractive bungalow, this home has all modern conveniences and has an unobstructed outlook. Don't neglect seeing this.

FAMILY HOME—$2,400
Eight-room home in select part of city. Low taxes, high location, not built in. Hot water heating. Master bedroom has pedestal wash basin, tile bathroom with pedestal basin. Tile sink in kitchen. Large lot. This is exceptional.

$2,000
Five-room semi-bungalow, Oak Bay. This home is in A-1 condition, stands by itself on one of Oak Bay's select streets. Let us tell you more about it.

A. A. MEHAREY & CO.
621 Fort Street Phone E 1187

Charming Home, Quadra Heights, 1½ Acres, $2,500—$650 Down
Cafe, Paying Proposition, $650
6 Roomed House, A-1 Shape, $1,150
Close in, $250 Down, $15 a Month
48 Acres, 8 Cleared, $200 Down, $1,400
22 Acres, 6 Roomed House, $1,900
Cleared, A-1 Soil, Sea View, Taxes $12

FRASER BISCOE
1130 Government St. Phone E 9113

FOR RENT, FURNISHED
Sunhill Sanitarium
Large Brick Building and Outbuildings
1261 MONTROSE AVENUE, VICTORIA
Apply 1246 Montrose Ave. Phone G 6526

FINE RESIDENCE FOR SALE
FOUL BAY
$1,300 down, balance $1,500 as rent, no interest, seven rooms, oak floors, four bedrooms, cement basement, hot-air heated, exceptionally well stuccoed. Owner, Box 4678, Colonist.

We Can Repair Those Fringed Window Blinds
We Make and Repair All Classes of Window Shades
PHONE **G 4895** WINDOW SHADE SHOP
519 FORT ST.

LEADING PROS TO PLAY HERE IN RICH MEET

Well-Known American Golfers to Face Starter at Oak Bay Links

Led by Horton Smith, the sensational shotmaker who cleaned up in a big way in the "Gold Trail" in the Southern states this year, over twenty of the leading golfers on the continent will invade Victoria during the late days of July to compete in the $3,000 open tournament at the Victoria Golf Club. This announcement was made yesterday by Phil Taylor, o[f] professional at the sea-girted Oak Bay links, who has been busy during the past few weeks arranging for the appearance of United States' "big guns" of golfdom.

HORTON SMITH

Some of the top-notch clubswingers who will be seen in action here are "Wiffy" Cox, Paul Runyan, Olin Dutra, Joe Kirkwood, McDonald Smith, Walter Hagen, "Lighthorse" Harry Cooper, Gene Kunes, Henry Picard and Jimmy Thompson. Besides this array of sharpshooting talent, which i[s] known wherever golf is played, all the leading professionals and amateurs in the Northwest and all along the Pacific Coast [wi]ll be up here gunning for a big slice of the melon.

THREE TOURNEYS

The t[ou]ring professionals will compete in three other tournaments besides the one arranged in Victoria. They will start off at Vancouver on July 23, 24 and 25 for a $5,000 purse and then move over to the Oak Bay links. After finishing the three-day meet here on July 27, 28 and 29, the group will head for Seattle, where another $5,000 event will face them. The boys will round out their Northwest invasion at Portland for another $5,000 stake. Altogether the purses will total around the $18,000 mark.

Of the group of noted professionals mentioned above, some of them have shown on local courses in recent years. Horton Smith came here some years ago and played an exhibition match at Colwood course with Walter Hagen against Harold Lineham and Bob Morrison. "The Haig" has been in the city on two occasions, the other time with Johnny Farrell, who held the United States open championship at the time. Joe Kirkwood has breezed around both Oak Bay and Colwood courses and has delighted the crowd with his trick shot exhibitions after each match.

The rest of the invaders will be playing before a Victoria gallery for the first time. Devotees of the game will certainly be watching with eager eyes the brillia[nt] iron work of the veteran Scot, McDonald Smith, the booming wood shots of Jimmy Thompson and the sensational work of Runyan, Dutra, Cooper, Kunes and Picard. The latter has been playing exceptionally brilliant golf this Winter and has walked o[ff] with the lion's share of the big money prizes in the South. There is also a possibility that Gene Sarazen, stocky Italian, who is known here, will be on deck when the barrier goes up.

"Riding in a motor car," said Judge Cluer, at Whitechapel, "is not evidence of means." But it often is the means to an end of some unfortunate pedestrian.

GOLF FACTS
NOT THEORIES
By ALEX MORRISON

Spring has arrived officially. No doubt players throughout the country have started the new season regardless of weather.

After the unusually tough Winter, we're all mighty anxious to get outside, so anxious that a few important things can easily be overlooked. The main one, of course, is the swing.

I'm afraid that the number of players with foresight and enterprise enough to work on their swings during the past months is shamefully small. Proof of this will be had before the season is over.

Another worthwhile item is the care of your clubs. As a rule they come out of hiding in need of repairs. These repairs generally are small, such as strings around the grips and necks of the clubheads. In the case of wood clubs these strings prevent cracking or splitting of the very thin sockets.

Once a serious split appears it means the loss of a favorite clubhead. Your pro can do a valuable service to you and your clubs in a comparatively short time. Attend to this item n[ow].

SPORT SNAPSHOTS

At the Sweeps—Women of the Lyons Crew Practice for Championship Race on Thames, Near London.

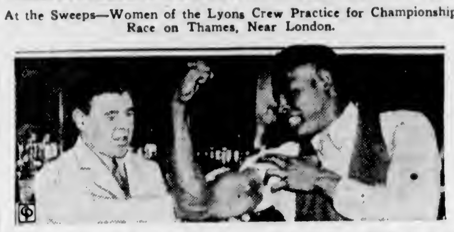

Muscular—Leroy Haynes Shows Bartender Mickey Walker, Left, Muscle That Kayoed Carnera. Scene, Walker's New York Cafe.

Flying Beauty—Alice Arden, National A.A.U. High Jump Queen, Tops the Bar in Practice for New York Olympic Tryouts.

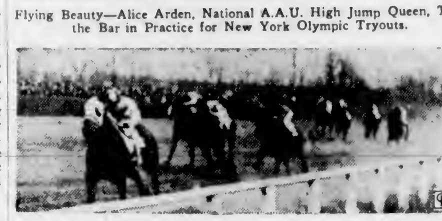

Bouncing Along at Bowie—Breezes Are Still Chilly at Bowie, Md., But the Horse Races Draw Good Crowds.

TULSA STENOS DEFEAT GRADS

American Cagers Turn Back Edmonton Women in Third of Series

EDMONTON, April 25 (AP).—Tulsa Stenographers, tonight, defeated Edmonton Commercial Grads, 40 to 33, in the third game of their three-out-of-five series for the women's international basketball championship. Grads took the first two games, and the fourth will be played Monday nigh[t].

The Grads met a rejuvenated Tulsa crew which seemed unable to do wrong. Grads' marksmanship was off, and Tulsa found the basket with ease. It was a third-quarter scoring spree by Tulsa which turned the game in favor of the visitors. At half time the score was 19 to 9, but the Tulsans in the third maintained possession of the ball for practically the whole frame, outscoring the Grads, 17 to 4. In the final frame the Grads outscored the visitors, 10 to 4, but the damage already had been done.

Twenty-two personals were called on the Tulsans, nine on the Grads. Grads scored fifteen of their points on free throws.

LAKE HILL WINS SOCCER FIXTURE

Chalks Up 3-2 Verdict Over Metropolitans in Second Game of Sunday School Play-Offs

Lake Hill and Metropolitan Sunday school football teams stood deadlocked at one game each today in their play-off for the league championship. Playing in the second game of the series yesterday morning at the Royal Athletic Park, Lake Hill eked out a 3-2 victory over the Metropolitans, after dropping the initial contest, played a week ago, by a 9-4 score.

Goals by Lorne Fuller and Williams gave the Metropolitans a 2-0 lead as the teams reached the end of the initial session.

Soon after the resumption of play Lake Hill took command and Kitchen rattled home their first goal. Inspired by this success the suburbanites pressed continually and Hope equalized about halfway through the half, and finally drove home the deciding marker a few minutes before full time.

P. J. Woodley refereed.

TORONTO LEAFS TROUNCE HAWKS

VANCOUVER, April 25 (CP).—Charlie Conacher, who has the hardest shot in the National Hockey League, put on a real show for some 3,000 Vancouver kids today as Toronto Maple Leafs defeated the Chicago Black Hawks in a matinee exhibition here.

Conacher, the idol of the kids from the start made lightning dashes that twice ended with the puck in the net. Again the gigantic right winger drove a shot from the blue line that ripped through the wire screening behind the net.

"Red" Horner, too, was willing to show his youthful fans his wares as wards around the Toronto blue line he split the incoming Hawk forward line to demonstrate why he is the National Hockey League's bad man.

"Buzz" Boll, of the Leafs, counted two goals and added an assist to gain one point more than Conacher.

PATRICK SCORES

No two Chicago markers were scored by the same player. Lynn Patrick, who plays his hockey for New York Rangers, but hails from Victoria, scored two points, and Clint Smith, of the Vancouver Lions, of the Northwestern Hockey League, marked up a point. Patrick bagged a goal and an assist, while Smith counted an assist.

Mike Karakas, Hawk goalie, and George Hainsworth, Leaf netminder, both gave a brilliant demonstration of stopping three-men rushes from close in.

Chicago led, 3-2, at the end of the first period, but Toronto offset the Hawk margin with two markers in the sandwich session, and held their lead by scoring two in the third to cancel the due scored by the men of Loughlin in the same canto.

BILLIARD LEAGUE TO PRESENT CUPS

Inter-Service Loop Grand Finale Will Be Held Thursday at Army and Navy Veterans' Club

Billiard champions of the Inter-Service League will receive their trophies Thursday evening at the annual smoker and presentation of awards at the Army and Navy Veterans' clubrooms, Wharf Street, commencing at 8 o'clock.

President J. Scarfe, of the Army and Navy Veterans, will present the prizes. A splendid programme will be provided by the entertainment committee of the Army and Navy Veterans, with H. Rochon, chairman, in charge.

Cups will be presented to the following club teams: Pro Patria, "A" section; Army and Navy, "B" section, and Britannia Post, "C" section.

Prizes for high breaks will be presented to T. Dunlop and D. Glancy, of the Veterans of France; D. Croston, Britannia Post, and H. Rochon, Army and Navy Veterans.

The Louis D. Taylor Cup, symbolic of the inter-city ex-servicemen's championship, will also be presented to the Pro Patria "A" team.

All players are asked to attend.

Kid Berg Handed Terrific Lacing By Jimmy Walsh

LIVERPOOL, April 25 (CP).—Jimmy Walsh, of Chester, won the British lightweight boxing championship, defeating Kid Berg, the titleholder. The referee stopped the contest in the ninth round.

After a grueling fight, in which Berg was floored several times, the defending champion injured his right ankle at the opening of the ninth round. The injury was most painful, and Berg, not being able to keep on his feet, the referee stopped the fight and assisted him to his corner.

Berg received terrific punishment throughout the fight, taking four long counts, two of which resulted from long left hooks to the midsection.

Walsh, showing the makings of a champion, fought brilliantly and badly alternately. Berg seemed to have lost his old effectiveness and was evidently surprised during the first two rounds by the ferocity of Walsh's attack, which gave the titleholder no chance to settle down. Walsh landed ten punches to Berg's one.

The veteran Berg was in tears as he was carried from the ring.

PAIR TIED IN TOP POSITION

Captain Tapley and Private Robins Share First Place At Heals Range

Capt. W. E. Tapley, veteran Canadian Scottish marksman, and Private C. Robins, promising young Garrison rifle shot, yesterday led members of the Victoria and District Military Rifle Association at the weekly shoot at Heals Rifle Range, with scores of 100 out of a possible 105.

C.P.O. J. A. Betts, Royal Canadian Navy, finished in second place with a score of 99, while Gunner C. Rasmussen, Work Point sharpshooter, and Lieut. J. E. Hutchins, Fifth Brigade, took third honors with scores of 98.

The first "green" shot competition of the series resulted as follows: Private N. Stephen, Garrison; Private A. L. Ricketts, Garrison; Cpl. A. J. Brown, Canadian Scottish Regiment.

The scores:

16th Canadian Scottish—	200	500	600	Ttl.
Capt. W. E. Tapley	33	35	32	100
Mrs. H. Rayment	31	33	30	94
Pte. A. W. Evans	29	33	31	93
L.-Cpl. A. J. Brown	30	32	31	93
Bdsmn. I. Culross	31	32	30	93
Sgt. A. E. Ashe	29	34	30	93
Sgt. C. Coutts	31	29	32	92
Brig.-Gen. Dunbar	31	28	27	86
Cpl. W. H. Muncey	29	31	26	86
Pte. G. F. Goss	21	17	23	61
Cpl. G. Knight	28	22	21	71
Pte. D. B. Stewart	28	19	10	57
Pte. S. J. Beckwith	24	22	22	68
L.-Cpl. C. A. Brown	17	26	15	58
Pte. T. R. Copley	14	19	18	51
Pte. B. Dunaway	17	6	21	44
Pte. G. Murrell	23	12	7	42
Pte. R. Moore	11	14	0	25
Pte. G. Hill	8	5	7	20
Cpl. J. Fraser	14	8	0	21
Garrison—				
Pte. C. Robins	34	34	32	100
Gnr. C. Rasmussen	33	33	32	98
Pte. N. Stephen	33	35	30	98
Pte. G. W. Glendinning	31	34	30	95
Q.M.S. A. E. Evans	33	32	28	93
Pte. T. Richards	32	32	28	92
Pte. R. B. Mainprize	32	31	28	91
Spr. A. Corry	31	29	28	88
Pte. A. L. Ricketts	30	30	28	88
Cpl. O. W. Dore	28	31	27	86
Pte. V. L. Robbins	28	30	26	84
Spr. E. G. Brown	22	29	21	70
Fifth Brigade—				
C.P.O. J. A. Betts	33	34	32	99
Lieut. J. E. Hutchins	33	35	30	98
Miss Owen Spencer	33	33	31	97
Major F. Richardson	31	31	30	92
L.-Bdr. I. S. Brown	28	32	31	91
Gnr. J. Moore	27	31	30	88
Bdr. D. M. Boyd	29	28	27	84
Gnr. J. J. Mann	25	29	30	74
Gnr. Hemminsen	10	18	13	41
Gnr. G. McIndoe	18	15	6	39
R.C.N.—				
C.P.O. A. C. Betts	33	34	32	99

SOAP BOX DERBY BEING ARRANGED

May 16 Is Date Set for Big Juvenile Event to Be Held on Yates Street Hill

The committee in charge of Victoria's Soap Box Derby, to be run Saturday, May 16, are working hard on final arrangements for the big event and there is every indication that last year's Derby will be far surpassed. Local merchants are co-operating in the donation of prizes and an imposing list of handsome awards is already catalogued, a detailed announcement of which will appear shortly.

Outstanding among the points of interest are the negotiations now being conducted with Seattle officials to send over the winner of the Victoria Soap Box Derby, accompanied by a guardian with all expenses paid, in order that he may compete in the similar fixture held in that city.

In Victoria the Soap Box Derby is sponsored by the Tourist Trade Development Association and will be run under the sanction of the British Columbia Automotive Sports Association. The course laid out is the same as last year, namely, down Yates Street Hill. With the main proviso that every machine entered must be home-made, boys all over the Island are busy in the construction of miniature automobiles specially for the event.

Entries are being received from every point and the interest, both of the juvenile speedsters and the general public, is running high. Entry forms may be obtained from the Tourist Trade Development Association, F. W. Francis, jeweler, 1210 Douglas Street; Robinson's Sporting Goods Store, 1220 Broad Street; Thomas Plimley, Limited, 1010 Yates Street, and Harry Short's Cafe, 1119 Douglas Street.

Brevity Captures Churchill Downs Opener With Ease

LOUISVILLE, Ky., April 25 (AP).—Backed down to two-to-five favoritism, Brevity, Joseph E. Widener's Kentucky Derby hope, whipped the tar out of a field of Derby colts on the Churchill Downs opening day card today.

Milky Way Farm's Sangreal paced the winner most of the way. They ran so hard they kicked two-fifths of a second off the track record as they passed the three-quarter post. Sangreal weakened at last, yielding Colonel E. R. Bradley's Bien Joli, with Bradley's other Derby hope, Bannister, coming in fourth. Time for the seven furlongs was 1.24 1-5, a second lower than the track record, with Brevity two and a half lengths in front.

Brevity paid the short odds of $2.80, $2.40 and $2.20. Bien Joli paid $3 and $2.80, and Sangreal paid $3.20.

SAUNDERS DENIED RIDER'S LICENCE

LOUISVILLE, Ky., April 25 (AP).—The Kentucky State Racing Commission has denied a jockey's licence to Willie Saunders, who rode Omaha to victory in last year's Kentucky Derby, it was disclosed today.

Saunders had announced he would ride Hollywood, Headley colt, in this year's classic.

Polk Laffoon, commission chairman, said the action was taken on the recommendation of the licence committee but declined to comment further.

Saunders was freed last January of accessory charges in connection with the death of Mrs. Evelyn Sliwinske, wife of a Louisville tailor, whose battered body was found on a highway several months earlier. Walter J. Schaeffer, an exercise boy, was acquitted in the case.

Royals and North Shore Win Second Games of Series

VANCOUVER, April 25 (CP).—New Westminster Royals and North Shore United soccer elevens today increased their triumphs to two straight in the newly-formed Mainland League, while Vancouver Rangers, who lost last week, surprised by holding the highly-touted Saint Saviours to a draw.

The Royals eked out a 4-3 victory over the Vancouver Liberals on a North Shore Park. Turner kicked in the winning goal just five minutes from time with a fluke shot.

In the two other games, which were played at New Westminster, North Shore flattened the Nationals, 5-1, and Vancouver Rangers successfully met all Saint Saviours could offer to hold them a 3-3 draw.

PENNANT RACE IS UNDER WAY

Athletics and Arrows Take Opening Games in Vancouver Ball League

VANCOUVER, April 25 (CP).—Two games, one studded with home runs, opened Vancouver Senior City Baseball League here today. Athletics nosed out Uniteds, 6-5, in the first contest while the second saw the Arrows triumph, 10-5, over the Arnold & Quigley squad. Both games went only seven innings.

Despite a five-run lead in the first inning, given Uniteds with the help of homers by Thirsk and Edy the Athletics came back strong. Circuit clouts by Volpi, Jones and Martinez gave them a run in the first inning, two more in the second, still another two in the third frame and another in the fifth. Waugh, Athletics newest mound import, was knocked out of the box in the first inning, but Bishop went in and practically shut the Uniteds out from then on.

	R.	H.	E.
Athletics	6	8	3
Uniteds	5	8	0

Batteries—Waugh, Bishop and Volpi; Gray, Richard[so]n and A. Telosky.

ARROWS TRIUMPH

In the second contest, which followed directly on the first in the afternoon double bill, a barrage of hits by the Arrow "big guns" gave them the win by such a wide margin.

The Arrows started the scoring in the second inning with a run, added another in the fourth, two more in the fifth and got three more in each of the l[a]st two innings. The Arnold & Quigley crew ran up a total of three runs in the first six innings, but a desperate rally in the seventh and last frame netted them only two more.

	R.	H.	E.
Arrows	10	11	1
Arnold & Quigley	5	5	2

Batteries — Wilky and Henry; Lewis Holden, Robson, Boston and McCarthy.

Standings

NATIONAL LEAGUE

	W.	L.	Pct.
New York	8	3	.727
Cincinnati	6	4	.600
Chicago	5	5	.500
Philadelphia	6	6	.500
Pittsburgh	4	4	.500
Brooklyn	5	6	.455
St. Louis	3	5	.375
Boston	3	7	.300

AMERICAN LEAGUE

	W.	L.	Pct.
Cleveland	6	3	.667
Boston	8	4	.667
Detroit	5	4	.556
New York	6	5	.545
Chicago	4	4	.500
Washington	6	7	.462
Philadelphia	3	7	.300
St. Louis	3	7	.300

COAST LEAGUE

	W.	L.	Pct.
Oakland	21	7	.750
Missions	15	12	.556
Seattle	16	13	.552
Portland	14	12	.538
San Francisco	12	14	.462
Sacramento	11	15	.423
San Diego	12	17	.414
Los Angeles	8	19	.296

INTERNATIONAL LEAGUE

	W.	L.	Pct.
Newark	8	1	.889
Montreal	5	1	.833
Baltimore	5	3	.625
Albany	4	3	.571
Syracuse	1	3	.250
Toronto	2	6	.250
Buffalo	2	7	.222
Rochester	1	4	.200

CARPET BOWLING

Play in the annual carpet bowling championships of the Sons of England will open Monday evening at the lodge hall, Broad Street. Singles will be played at 7.15 o'clock and rinks will swing into action one hour later.

The schedule for the week's play follows:

Monday—J. Smith vs. A. Southall; W. Stockley, W. Langley, G. Carey and J. Fairhurst vs. W. Ashworth, H. Milnes, G. Knight and W. J. C. Brown.

Wednesday — G. Knight vs. W. Ashworth; W. Millard, E. E. Bell, A. Southall and J. Fuller vs. B. Jacklin, J. Smith, F. Rawnsley and W. A. Roper.

Thursday — L. G. Gray vs. F. Rawnsley; W. Stockley and F. Rawnsley vs. G. Bridges and W. A. Langley.

Friday—B. Jacklin vs. F. Shepheard, W. A. Roper and L. G. Gray vs. George Carey and A. Weatherill.

UNION GRANTS POLICE BODY TRACK TRIALS

Vancouver Association to Stage Provincial Olympic Meet in July

VANCOUVER, April 25 (CP).—The B[rit]ish Columbia track and field committee of the Amateur Athletic Union of Canada has granted the Police M[utu]al Benevolent Association permission to stage the Provincial Olympic trials in conjunction with the annual police track meet here on Dominion Day, July 1. John Muter, chairman of the British Columbia Track and Field Association, announced today.

Among prominent athletes of the province who are now in the United States, and who are expected to participate in the trials are two Victoria boys, Bruce Humber, student at Washington University, 100 and 200-yard sprinter, and Doug Taylor, a teacher at Haywood, California, a leader in the broad jump and hop, step and jump events.

Harold Wright, formerly of Edmonton, Alta., and at present attending university in the United States, is also expected to compete here. He lived in Vancouver for a time following the last Olympic Games.

ADDISON TO RUN

Other athletes expected to attend are Bob Dixon, Bob Waters, Joe Addison, of Victoria; Allan Poole, of Kelowna; Joe Haley, of Trail, and Forbes, of Powell River.

It is expected that areas outside of Vancouver will be ready should any of their athletes be selected to sponsor them to the Dominion trials, which will be held in Montreal, July 9, 10 and 11.

Muter said it was hoped by association officials that a marathon trial may be run in British Columbia prior to the trials in Eastern Canada, which are expected to take place early in June.

British Columbia representatives in swimming, wrestling, boxing and other amateur sports will be selected at various dates which have not yet been announced, he said.

Auction Sale
MONDAY, APRIL 27,
Commencing at 1:30 P.M.

Fred Smith & Co.
Auctioneers and Valuators
BROAD STREET

Instructed by the Executors, We Will Sell by Public Auction, at Our Rooms

Household Furniture Etc.

Including, in part: Beautiful 9-piece Walnut Dining-Room Suite, Chesterfield Suite, Walnut Bedroom Suite, occasional upholstered Chairs, solid Brass Fender and Irons, 2 Odd Chesterfields, Walnut and Mahogany Tables, 2 Desks, Office Chairs, 2 sets Dining Chairs, Sanitary and other Couches, good Carpets, Linoleum and Linoleum Squares, Odd Beds (complete), Dressers, Chest of Drawers, Odd Sideboards; also a large assortment of Miscellaneous Articles, Tools, Toilets and Tanks, Clothing, Jewelry, Etc.

Goods received or sent for up to 11 A.M., Monday.

NOTE—If you wish to dispose of any quantity of Furniture, Etc., call us to give you an estimate. Nothing too small or too large.

FRED SMITH & CO.
Auctioneers Phone G 4913

Maynard & Sons
AUCTIONEERS

Instructed We Will Sell at Our Salesroom, 731-733 Johnson Street, On

WEDNESDAY, 1:30

Furniture and Effects
Electric Radio
Electric Sewing Machine
Electric Refrigerator
W.E. Front Range, Etc.
Very Good Carpets and Rugs

of the Oriental design. This sale also includes the Furniture and Effects of the late James Fairweather, particulars of which will appear later.

MAYNARD & SONS
Auctioneers Phone G 5921

McCloy & Co.
Auctioneers

ATTRACTIVE SALE
Thursday at 1:30
In Our Auction Halls

High-Class Modern Furniture

Antique Brasses of Genuine Old Pewter, Set Duchess of Sutherland Guild Hand-Made Bowls, Large Indian and Other Rugs, Etc.
(Particulars Later)

Goods received or sent for up to 10 a.m. Thursday

Phone E 0022

THE TUTTS . . . By Crawford Young

Sight Conservation

Health Service of the Canadian Medical Association and Life Insurance Companies in Canada.

"Of all sad words of tongue or pen, the saddest are these: 'It might have been.'" These words can be suitably quoted to express our feelings with regard to the sightless eyes which might now see if only certain things had been done at the right time.

Sight conservation begins before the birth of the child. Gonorrhoea in the mother may result in the infection of the child's eyes with the same disease during birth. This means ophthalmia neonatorum, a disease of the eyes of the new-born that causes blindness unless prompt and effective treatment is given.

Fortunately, the simple procedure of placing a few drops of silver nitrate solution in the eyes of the child destroys any disease-producing bacteria which may have gained entrance as the child passed through the birth canal. This procedure is required as a routine practice in many places. As a result, blindness from this cause has been greatly reduced during the past decade.

The eyes are so placed that the bony structure of the brow and cheek saves them from many injuries. The eyelids act as shields and protectors. The kinds of accidents which may lead to eye injuries are almost infinite in their variety. Sight may be so damaged through accident that there is no hope of saving it, but more often is sight lost through failure to secure care than as a direct result of the injury.

Thus it will be seen that partial or complete loss of sight could be avoided, in many cases, either through preventive measures for the eyes of the new-born, or through the prompt securing of skilled care for the treatment of all eye injuries.

It is important when the eyesight is defective whatever sight remains should be conserved. Many of the larger cities provide, in the schools, sight-saving or sight-conservation classes. These classes serve the useful purpose of providing for education without further damage to the eyes. In addition, the child is guided towards whatever vocation he or she is best fitted for, considering the handicap of poor vision.

A valuable contribution of the health service in schools is the periodic examination of the children's eyesight. Defective sight is a handicap which may interfere with the child's progress in school, while the eyestrain resulting leads to irritability, headaches, etc. Early correction of defective vision obviates all such unpleasant results.

How It Started

By JEAN NEWTON

"TO READ WHILE ONE RUNS"

To read while one runs, an idiom used extensively colloquially and otherwise for to read easily or without difficulty is hundreds of years old.

For it we are indebted to the Bible, Habakkuk ii, 2, which reads (King James' version):

"And the Lord answered me, and said, Write the vision, and make it plain upon tables, that he may run that readeth it."

In this connection it is interesting to note that translations based upon the Massoretic text closely approximate the popular connotation of the line. Thus:

"And the Lord answered me, and said: Write down the vision, and make it plain upon the tables, that every one may read it fluently."

The Vulgate also follows the same train of thought:

"And the Lord answered me, and said: Write the vision, and make it plain upon the tables, That he that readeth it may run over it."

CAMOSUN COAL CHUCKLES

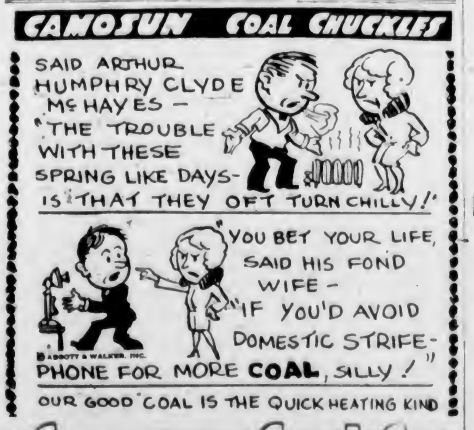

OUR GOOD COAL IS THE QUICK HEATING KIND

Camosun Coal Co.
WOOD - COAL - COKE
G5235 1010 BROAD ST.

APPLE MARY

By Martha Orr

TODDY

A Kick Coming!

By George Marcoux

S'MATTER POP

And Could You Make the Weight, Pop?

By C. M. Payne

NAPOLEON AND UNCLE ELBY

By Clifford McBride

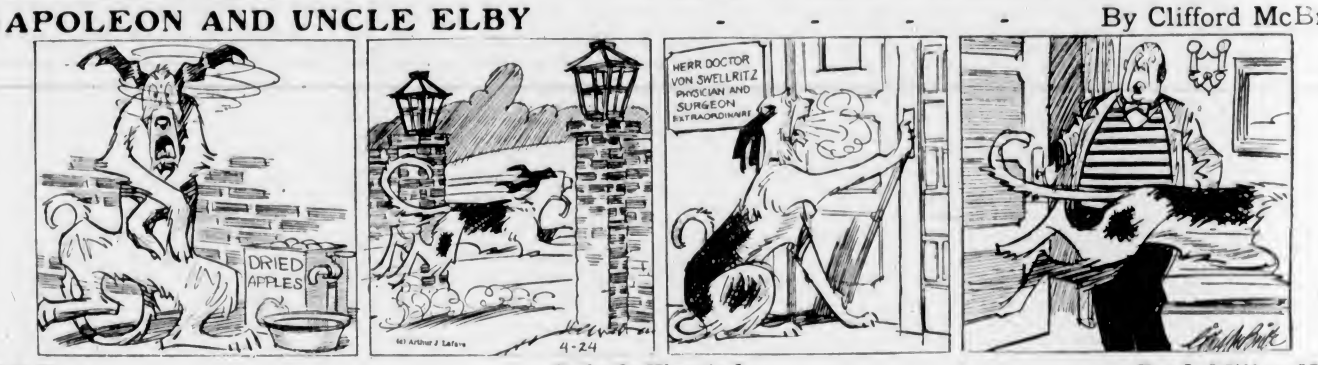

POP

Babs Is Worried

By J. Millar Watt

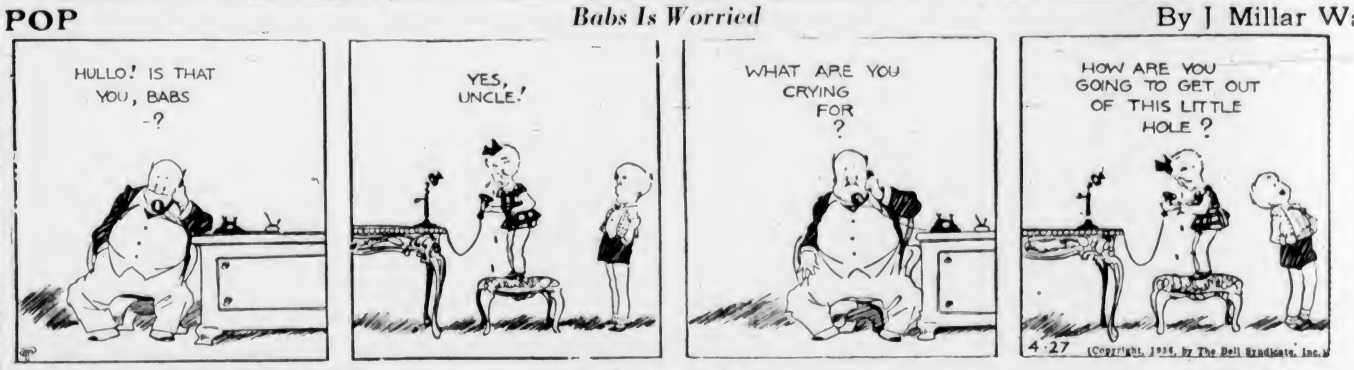

TILLIE THE TOILER

Finding a Substitute

By Westover

DIXIE DUGAN

True Love

By J. P. McEvoy and J. H. Striebel

Tablet to Former Saanich Resident In African Church

Jubilee of Dr. Walter T. Currie's Departure for Africa Being Celebrated by United Church of Canada—Memorial at Royal Oak to Be Considered at Church Conference

By REV. DR. J. K. UNSWORTH

ON the west side of the West Saanich Road, about a mile on the hither side of the Astrophysical Observatory, and exactly opposite the Beaver Lake Road, stands a farm house in which there lived for nearly four years a man whose name is written high on the church roll of Canada, and whose departure, fifty years ago, for his life's work in a foreign land is being celebrated this jubilee year from Vancouver Island to Newfoundland.

The former Royal Oak resident was Walter T. Currie, called by a grateful church the "Canadian David Livingstone," who for twenty-five years gave himself to the betterment of the natives of the Portuguese province of Angola in West Central Africa. Incessant malaria took its toll of his steely frame and he was compelled to retire after only a quarter-century of work. Hoping to find, if he might, a measure of recuperation for his worn out frame, he bought a fruit ranch in this balmly spot on the West Saanich highway. He had dreamed to make his home a rest place for others also, such as himself.

He named his Canadian home "Chissamba" after his home village in Africa, the model Christian village which he had created in Africa. This year, on the wall of the church in Chissamba, where some 5,000 persons assemble every Lord's Day, and where fifteen hundred black folk take Communion, there will be placed a tablet in honor of the founder's memory. Another will be unveiled in a church in Toronto closely connected with his life and work.

A similar tablet, it is hoped, may be placed some day in the near future, and with the permission of the present owner, upon the house at Royal Oak. The project will come before the British Columbia Conference of the United Church at its meeting next month in Vancouver. The co-operation of the Victoria Historical Society will likely be sought to bring the matter to a successful issue. By means of this memorial, the visitor will come into touch with the personality of one who has become an inspiration to the Canadian church because of the light he carried into the darkness of Africa.

LIVINGSTONE OF CANADA

Dr. Currie has been called, as has been mentioned, the Canadian David Livingstone. But he did something the boy of Blantyre could not do. He has also been spoken of as "Currie, Canada's courier." He was a courier, indeed, and traveled much. But his great work was as the creator of a Christian community which is now the centre of "light and leading" for an immense area. He settled down among ignorant and superstitious black folk, children of the jungle, sad heirs of slavery and a thousand years of darkness, and by the power of the Gospel fashioned out of them a people whom he and his successors are proud to call comrades, so clean and intelligent and good and lovable they are. Speaking to the writer in his Royal Oak home, Dr. Currie said of Chief Kanjundu, the outstanding Christian of the early days there, that he knew no man with whom he would rather spend a day or a month than this one-time devotee of witchcraft and cruelty.

The missionary was a statesman as well as evangelist. For him Christianity was a life that was to be integrated into the total existence of the African and thus be self-perpetuating. He taught his converts self-support. He showed them how to farm, even importing poultry from Canada. Machine shops supplemented the Sunday school, and he linked the prayer meeting with the hospital. Out of this concept of an all-round and self-sustaining Christian brotherhood grew the Currie Institute, an educational centre which supplies direction to the hosts of young people coming up out of the Christian homes of the whole mission.

THE CURRIE INSTITUTE

The plans for this were made by Currie and were executed by his successor, Dr. J. T. Tucker. At Dondi, in the midst of 10,000 acres given the mission by the Portuguese Government, stand a group of buildings rightly named after the founder as the Currie Institute. Dondi is the delight of the missionaries and the wonder of the Portuguese visitors, who are amazed that such splendid buildings have been erected for the benefit of natives. Here are automobile roads, gardens of fruit and flowers, a block of buildings for girls where the coming mothers of Africa are being trained. A hospital is here, of course. Long since the medicine man and his devilish devices were expelled, and modern medical science given its chance. Schools for the teaching of trades are a hive of industry. Dormitories house 400 of the finest young men of Angola, who are drawn here to become carpenters, builders, office workers, blacksmiths, medical assistants, agriculturists, musicians, printers, teachers and ministers. They started their career in one of the 800 bush schools of a vast territory. From Dondi they go out to live the Christian life intelligently and industriously, a leaven that will leaven the social structure of that part of the world.

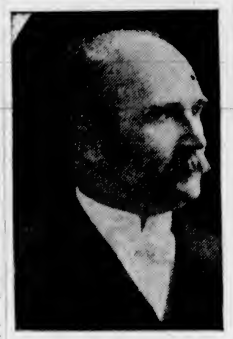

LATE REV. W. T. CURRIE, D.D.

The dream of the young Canadian of 1886 has come true. Not without suffering and sacrifice its foundations were laid. Within two months of his arrival, after 300 miles of tiresome travel up from the coast, he laid away his young wife and their babe under the African sands, and faced the loneliness of long years and heathen darkness. But he had an indomitable will, a vital faith and a love of humanity—in any color.

The influence of such redeemers of men never dies, it is true; and as to any memorial of Currie, it is embodied in the brick buildings named after him, and in the procession of youth that carry forward the torch he put into their hands. But it would be well that here, also, though 10,000 miles away from Dondi and Angola, here at Royal Oak, where he rested awhile before he entered the more blessed rest at the Eastertide of 1915, here in the environ of Victoria, in one of whose churches the honor in which he was held was voiced at the funeral service—it would be well that there should be a brief legend in "imperishable bronze" that would bring to the visitor and the chance passerby some spiritual touch from this maker of manhood and friend of humanity.

Rev. Walter Currie, D.D., went to Africa in 1886; came to Royal Oak in 1911, died there in the month of April, 1915; the funeral service was held in the Congregational Church on Quadra Street, now the Metropolitan Institute and occupied by the First Baptist congregation; was buried in Toronto, the home of his youth.

An eighty-year-old great-grandmother graduated with a degree from a California college. She has not decided yet what life work she will take up.

Tuesday Last Day To Place Entries In Queen Contest

ENTRIES for the annual May Queen contest will be received up to Tuesday afternoon, Frank Bickford, contest manager, announced yesterday. The contest office is located at 812 Blanshard Street, near the corner of Courtney Street, telephone Empire 8151.

Names of the contestants will be announced Wednesday morning. Election will be by popular vote, the price being ten votes for ten cents. All money received from the contest will be used for entertainment planned by the Victoria Day Celebration Committee. Every purchaser of votes will have a chance to participate in a drawing for several valuable prizes.

EXPORT TRADE HOLDS STEADY

B.C. Lumber Shipments in First Quarter Encouraging, Reports State

Waterborne lumber exports from British Columbia during the first quarter of the current year reached 252,031,000 board feet, lumber inspection reports in provincial hands disclosed last week.

The chief gain was in shipments to the Atlantic seaboard, other markets holding steady. Of the total, 206,344,000 board feet went to world destinations.

March exports totaled 95,000,000 board feet, compared with 64,700,000 board feet in March, 1934, and 56,250,000 board feet in March, 1935. Two years ago, however, the province had labor troubles and last year it was floods, so that the figures are not fully comparative.

Of the March total the United Kingdom took 36,200,000 feet, the Atlantic seaboard 21,100,000 feet, China and Australia each 9,500,000 feet, Africa 4,800,000 feet, and Japan 1,200,000 feet, exclusive of smaller shipments to many other destinations.

Figures for rail-haul lumber were not available.

Library Board Is Prepared to Cut Book Vote

The Victoria Public Library board notified the City Council yesterday that after reconsideration of its estimates, it could not reduce administration cost, but that, while the directors were reluctant to make any further cut in the appropriation for books, they were prepared to cut the vote by $500 if the finance committee of the council felt such a reduction was absolutely necessary.

It was explained that the appropriation for books already had suffered heavily in economies made during the past few years, and there were constant complaints against the lack of books at the library. However, the board is prepared to make a further sacrifice if the council can find no other way of avoiding the reduction.

PHOTOGRAPHS TO BE ON SHOW HERE

Dr. Paul Wolff's Works to Be Displayed at Empress Hotel All This Week

An exhibit of about two hundred fine photographs, made with the Leica camera, including approximately thirty-six pictures by Canadian workers, will be shown here tomorrow at the Empress Hotel. Victoria is honored by two artists having their prints accepted out of some hundreds of photographs submitted, one of which (that of W. H. Squire) won an award.

This exhibit of Dr. Paul Wolff's prints, which has been shown in all the big cities of United States and Canada, was scheduled to stop at Vancouver, but through the prompt interest and efforts of H. U. Knight and J. Sommer & Sons, Ltd., together with the co-operation of J. K. Hodges, manager of the Empress Hotel, it has been arranged to have it shown here first.

The public is cordially invited to visit the exhibition, and no doubt will be enlightened and thrilled with examples of the great possibilities of the modern miniature camera, some of which will be on exhibition at the show.

Examples of the new Dufaycolor photography in natural colors, will also be on display.

The show will be open from Monday to Saturday, inclusive.

The people who wake up to find themselves rich are usually boxers.

The Daily Cross-Word Puzzle

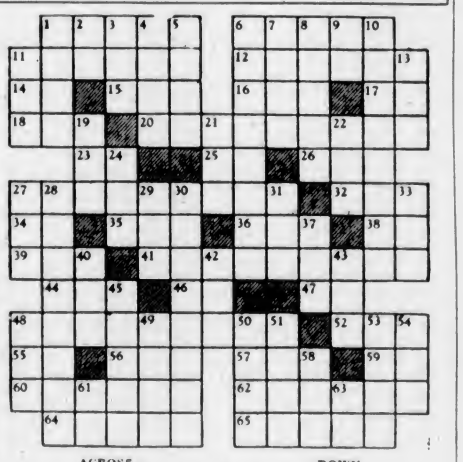

ACROSS

1. Severe.
6. Checkered cloth.
11. To harmonize again.
12. Rotated.
14. Teutonic deity.
15. School of whales.
16. South American Indian.
17. To exist.
18. Hindu weight.
20. Gradually.
23. While.
25. Concerning.
26. Grain.
27. Practiced.
32. To tear.
34. Exclamation.
35. Beverage.
36. Candle.
38. Compass point.
39. Anglo-Saxon money.
41. Divine gifts.
44. Prefix: new.
46. Cooled lava.
47. Toward.
48. To asperse with calumny.
52. Crow-like bird.
55. Exists.
56. Self.
57. Old weapon.
59. Pronoun.
60. One who glares.
62. Having shoes.
64. Food fishes.
65. Was erect.

DOWN

1. Hither.
2. By.
3. Mat.
4. Cooky.
5. Prefix: half.
6. Continues.
7. Solitary.
8. Texas citadel.
9. Italian article.
10. Arguing.
11. Things in law.
13. Eastern state (abbr.).
19. Cheer.
21. Bitter vetch.
22. Auricle.
24. Ocean.
27. Greek letter.
28. Pledges.
29. White vestment.
30. Petitioners in Chancery.
31. Underworld god.
33. Foot-like part.
37. Large excavation.
40. Roman bronze.
42. To consume.
43. To bow.
45. Musical drama.
48. Encore.
49. Matured.
50. Recedes.
51. Underground part.
53. Astounded.
54. To unite.
58. To court.
61. Exclamation.
63. Preposition.

ANSWER TO YESTERDAY'S PUZZLE

WHY DOES SHE NEVER LOOK HER AGE?

Because she keeps the whole complicated food channel in her body clean and working efficiently with the aid of Bile Beans, that gentle, smooth tonic laxative.

Bright eyes, clear complexion and sunny dispositions come from a properly working body. The regular doses of Bile Beans seek out and correct the weakness in the stomach, liver, and upper and lower bowels, helps to keep the blood-stream pure and ensures internal cleanliness by daily and completely getting rid of all poisonous food wastes.

If you want your friends to say, "she never looks her age"—take that regular dose of Bile Beans.

BILE BEANS
THE GREAT VEGETABLE REMEDY FROM ENGLAND

C. E. Fulford, Ltd., 319 Dupont St., Toronto. Dept. 5
Please send me a FREE sample of Bile Beans.
Name .....
Address .....

These are the 6 questions most people ask about Packard 120

1 What is the down payment?
If your old car is of more than average value, *you may have no down payment to make at all.* No fixed figure will cover all cases, of course. But a recent survey conducted in several cities revealed that down payments made by Packard 120 buyers averaged only $87.50 after allowance had been made for their used cars.

2 What are the monthly payments?
Because Packard spreads the payments over a period to suit your convenience, *the monthly payments amount to only a few dollars more than those of a low-priced car.* And Packard's 24 finance plan is unsurpassed for liberality.

3 Does it cost much to keep up?
Emphatically, no. There are two reasons why this is true. *First,* because the Packard 120, thanks to its better engineering, its greater precision, and its finer materials, should require less service than any other car you have ever owned. *Second,* because service charges for the Packard 120 are competitive with those of any other car in its price class. In fact, a recent analysis showed that charges for typical service operations, including parts and labor, are *less* on the Packard 120 than the average for five other comparably-priced cars.

4 Is it a real Packard?
If you will inspect the Packard 120 and drive it over any route you please, you will agree that it is a real Packard in performance, in appearance, in comfort and luxury. It is a car built in the fine car tradition instead of a car built to a price. It brings you everything Packard stands for—*yet it sells for as little as $1695* (Delivered Victoria).

5 What is its chief advantage over other cars?
No other car can offer you the prestige of the Packard name. No other car can match Packard long mechanical life. But above and beyond these, *no other car can offer you Packard's freedom from style depreciation.*

Style depreciation is the biggest single influence in obsoleting any new car. If you choose a car whose history is one of radical yearly style changes, you take the risk of having the car soon lose its identity. But when you buy a Packard 120, you are assured that your car will stay smart, not just for the current year, *but for years to come.* Because Packard adheres to one basically beautiful design, a Packard 120 stays smart, stays a car you are proud of.

6 How is the car going?
The success of the Packard 120 has amazed the automobile world. This car has climbed from scratch to second place in a price class which includes twelve cars. No comparably-priced car in history has won so quickly such a large group of delighted owners.

Before you buy *any* car, *match Packard 120 against the field.* Compare it with any other car on any point you care to name. Go to a Packard showroom, drive the car, and get the facts as they apply to your own case on how easy the car is to own. Then we leave it to you as to whether you want to own any other car.

PACKARD 120
$1695 to $1935
Delivered Victoria
ASK THE MAN WHO OWNS ONE

THOMAS PLIMLEY, LIMITED
"VANCOUVER ISLAND DISTRIBUTORS OF QUALITY TRANSPORTATION"
1010 YATES STREET PHONE G 7161

Magazine Features

The Daily Colonist.

(ESTABLISHED 1858)

Third Section

NO. 117—SEVENTY-EIGHTH YEAR VICTORIA, BRITISH COLUMBIA, SUNDAY, APRIL 26, 1936

Yachting Yesterdays

By F. M. KELLEY

"UWHILNA"

OILSKIN WEATHER

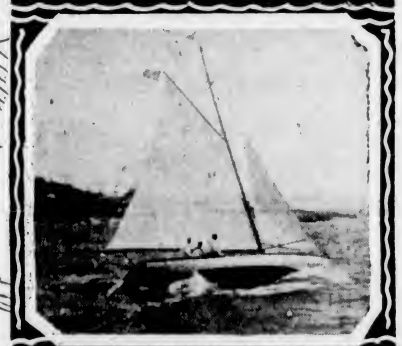

SEATTLE ENTRY

"ALEXANDRA"

"DAISY BELLE"

"WIDEAWAKE"

"BONITA"

VICTORIA will be the host-city to many Northwest yachtsmen in July this year. It is not the first time by any means that the city has played this part in worthy fashion. In fact, it can safely be said it was the first place in these parts to foster yachting, as well as promote the sport internationally. This is not going to be a detailed review of Victoria's yachting past, however. Space is limited, as well as the writer's capacity for maintaining a memory-storehouse big enough to word-paint the entire picture for the benefit of those who follow the call of salt water hereabouts. Frankly, the coming of the good fellows in July, all possessed with the desire to arbitrate the matter of Puget Sound and Gulf of Georgia yachting supremacy, in the waters off Dallas Road, is more or less responsible for drifting me back on a tide of retrospect, which will just have to run where and how it fancies.

The decision to again sail international races, over a triangular course set between the mouth of Victoria Harbor, Brotchie Ledge and Royal Roads, may possibly promote divergent views. Some things have a habit of lingering in the memory, even though time is always in a hurry. This same course is a tricky one, and when the tide is running strong and there is a bit of a breeze blowing against it, the combination tries the resourcefulness of the skipper and his crew as well as the seaworthy qualities of the competing craft.

At no place else in Northwest waters, where yachtsmen are in the habit of congregating, do such extreme conditions prevail. In addition, if the wind is off the land, knowledge of where it hits a boat's sails to the best advantage helps a lot. Local knowledge of wind and tide conditions used to be a big factor in winning yacht races over this triangle at one time; but since the home talent moved to Cadboro Bay the course off the Dallas Road passed as a yachting battleground for local craft, which means that Victoria's amateur sailors will have no advantage whatever over the strangers racing against them in July.

Blew Really Hard

IF memory serves me right, the last international regatta off the Dallas Road was shortly before the Great War. Being one of the sailing committee on that occasion, I was on the judges' boat and, taking a camera along, was fortunate enough to get some action snapshots of several racing craft, which are still available as a record of the weather on the opening day of that regatta. Yes, it blew really hard. Before the start, the yachts ventured outside the harbor with all canvas spread, but scurried back for shelter and reefed down.

I rather think some of the skippers hoped that the judges would call the racing off for the day on account of the high wind; but they reckoned without any real knowledge of the Victoria spirit. Some of the boats didn't sail, their skippers thinking too much of spars and gear, but a number did stick it out and took a "dusting." They tested their boats and demonstrated their seamanship. Whether the rough going experience was altogether responsible for the attitude of sundry yachtsmen afterwards is neither here nor there; but there was enough weight brought to bear at the following annual meeting to have the waters off Victoria's front door relegated to the yachting discard. Let us hope the elements won't deal quite so harshly with the sailing fraternity this time; but if they do go on a rampage and breeze up a bit, let's hope the boats and the boys can take it, if the judges fly the signal calling the boats up to the starting line.

I used to know a little about Victoria's middle yachting story, and as a "young un" heard considerable about its earlier days from the late Captain "Dan" McIntosh, whose boathouse, hard by the old wooden bridge which spanned James Bay, was the headquarters for local yachtsmen until they formed an association with the Victoria Canoe Club, a self-sustaining organization with an attractive little clubhouse next door to "Dan's" place, which I was told years after the amateur sailors rather coveted.

No Restrictions

ACCORDING to Captain "Dan," who kept sailboats as well as rowboats and canoes for hire, Victoria was the first place in the Northwest to become yacht-minded in the racy way, the earliest contests taking place off the mouth of the harbor on Saturday afternoons, with more ambitious programmes staged at least once a year in connection with holidays, generally May 24. Confined to local talent in the early stages of its development, the racing gradually attracted competition from Bellingham Bay and Port Townsend. As there were no restrictions as to build or rig of boats, the competitions attracted all conditions of craft—mixed entries of pleasure and fishing boats being the rule and not the exception.

Naturally, this competition business could have only one outcome—the desire to possess a better and faster boat than the other fellow owned. As Mark Twain truly said that "difference of opinion makes horse races," the same can be applied with equal truth to yacht racing, with the difference of opinion element probably more pronounced. At any rate, the desire to excel began to create real rivalry, particularly after a fisherman from Bellingham Bay, who had designed and built a craft after his own notions, appeared at one of Victoria's annual gatherings with his "dark horse" and walked off with everything in the way of prizes, which in those golden days generally consisted of cash to spend and not cups to be displayed publicly for a day or two before being cached away in some family cupboard.

Now it is gospel truth that every yachtsman gets to have his own ideas of what a sailboat should be, as well as believes he knows what is necessary to make a fast mover in the water, if he is a racing enthusiast, or what she should provide for him in the way of comfort if cruising is his weakness. Consequently, difference of opinion made for a variety of models, some of which were home built and put together in back yards, with the result that there continued to be great differences in the boats presented by skippers for competition at the various regattas.

Simple and Elastic

IT would have been impossible to have evolved sailing rules which would be even reasonably fair to all concerned, where no two boats were alike in build, size or sail area. So what rules there were were simple and elastic. In this fashion yachting time marched on hereabouts until competition, which gradually appeared from Seattle, Tacoma, Nanaimo and Vancouver, in addition to Bellingham and Townsend, brought to local yachtsmen a realization of the fact that men who made it their business to design hulls of boats and figure out the amount of sail area which a boat of a given size and construction could carry advantageously, as well as how the sails should be divided up to give the greatest amount of driving effort, would be worth consulting.

Struggling yachting publications of the time published designs of then famous naval architects, with full details of "laying-down" and building all types of craft, and from such "tables" many boats were constructed in towns growing up along Puget Sound and Gulf of Georgia waters. There was still a wide difference in size, structure and rig, but the majority of them were of fairly good cruising calibre at first, with no efforts whatever to adopt what was coming to be known to yachting circles as the "freak," or racing machine.

This general movement for boats with finer drawn lines and comfortable accommodations brought together at the regattas boys and men who gradually begot the idea of forming an association to govern racing and conduct regattas. I think there were five clubs represented at the beginning of the Northwest Yacht Racing Association—Victoria, Seattle, Tacoma, Port Townsend and Bellingham. The Northwest Yacht Racing Association fostered international yachting for a number of years and made the game what it is today. Rules, as nearly equitable as was possible for all the craft represented in the Association were adopted, all yachts being rated in classes.

Presented Cup

BECAUSE of the time required (it was before the days of general auxiliary application to small sailing craft), when several days might be needed to get from Victoria to Seattle or vice versa, it was decided to make Port Townsend the scene of the annual races, where they were to be held during the first week in July. Because of this decision the people of Port Townsend provided a splendid cup, named the Key City Trophy, which was the big prize for A and B Class yachts, while there were separate trophies furnished by the Association for the winners in these classes, as well as for C Class craft.

Taking it all in all, a fairly healthy type of boat was the order for a while, but gradually there came to be a few in each club of the Association who wanted to be the first over the line at the start of a race as well as first across it at the finish. They were hard-sailing chaps, although in a small minority. They got what they desired, however, and as speed appealed to the younger hands, there was a bit of rivalry engendered and some smart racing took place under anything but comfortable circumstances. A fast, small boat is necessarily a wet boat, especially when racing in either the Strait of Juan de Fuca off Victoria or in Port Townsend Bay, where you get strong winds and a bit of a sea any number of days during the month of July.

It must be admitted that racing is the spirit which builds and holds a yachting organization together. Victoria's amateur sailors were among the first to hanker after extremes in racing craft design. Several formed a syndicate when considerable prominence was given in English yachting circles to a fast creation of Linton Hope's, who was at the time the most successful designer of small boats in Britain. The local enthusiasts decided the design would answer their prayers and they secured the plans and the authority to build from Hope. Undoubtedly a marvel in the waters for which she was created, the fairly smooth reaches of the low Thames and other sheltered yachting areas of the British Isles, it proved, when finished, anything but the ideal boat for the course off Victoria, except in quiet weather.

Easy Publicity

GIVEN wind and water to her liking and properly nursed, the Hope design moved smartly, and neighboring city yachtsmen began to grow envious. Some decidedly freaky boats followed, and the game of "outsmarting" the other fellow at pretty nearly any cost, barring crookedness, began to be played. The Victoria

(Continued on Page 3)

The Chapel Set

By Frank Condon

IT was their first genuine misunderstanding and they were thoroughly upset over it. For two years they had sailed along blissfully, no trouble at any point, all serene, and now they were sitting, each in his own office, Mr. Pryor glowering through the open window and Miss Bartell not twenty feet away pecking at her typewriter. Both offices opened into the studio yard. From where he sat, young Pryor could see the studio fountain, a playful stone dryad squirting a stone hose at a stone swan, and he could hear Miss Bartell typing, first slowly as if she were meditating, and then with a burst of speed as though irritated, which indeed she was.

It happened to be Monday morning and their first touch of trouble had carried over from Sunday afternoon, when he had called as usual at her apartment in the centre of Hollywood expecting to drive her into the picturesque mountains. She greeted him warmly and said at once, "We're to play bridge this afternoon with the Thompsons. They just telephoned."

"Not me," he replied instantly. "I played bridge last Sunday and didn't want to then. We have one day off per week and you said we were going driving today."

"I know, but Mrs. Thompson asked me, and she's so lovely and I promised her we would."

"Very well," he said defiantly. "You go and play bridge with the Thompsons and get that dumb friend of yours to be your partner, and I will go driving alone in the mountains, as I love mountains and do not love bridge."

That was what happened on Sunday, their big day off, to Miss Marjorie Bartell, who had very blue eyes and a bright manner, and Mr. Mark Pryor, a determined fellow. They had been engaged for a year, without a cloud in the sky, and everybody in Hollywood prophesied that theirs would be a marriage for all to behold and admire.

Marjorie drove over to the Thompsons' in her own car and presumably played bridge, and Mark went off gloomily by himself and saw no more of his sweetheart until Monday morning at nine. At that hour she hurried into her office immediately next to his, nodded at him curtly and hung up her hat.

Almost in no time at all the lovers were slambanging headlong into a second conflict, even before they could patch up the trifling Sunday matter. For a year or more they had been working in the studio, writing scenarios along with the other laborers on Writers' Row, and usually each was occupied with a different assignment. Mark was considered first-rate in certain fields and Marjorie had her own specialties, at which she generally excelled, and so they generally worked in separate grooves, met at lunch and gave each other good advice.

But now for seven weeks they had been pegging along together on the same task, co-authors shoulder to shoulder, grinding out the scenario for a tale the studio had ordered and which eventually would become a motion picture, probably called "Clinging Vine." At any rate, that was the working title.

COMMENCING the task, they both violently disliked "Clinging Vine," prophesied it would bring shame and regret to the studio and also lose money in chunks, but as time went on they strove to make it a live thing for the screen, and wound up by loving it and praying it would turn into a masterly drama.

Their work was all but finished, the script was done, the cast was already at work, the director had been shooting steadily for a week, and at ten o'clock Monday morning he sent hurriedly for Miss Bartell and Mr. Pryor, and together they strolled across to the stage and explained a minor point in the story and the meaning of a bit of vague dialogue. It was while they were on the set that Marjorie happened to glance at a dark-colored limousine standing in a corner, an enormous car, decorated with streamers. She stared at it for a moment, frowning slightly, and then said to Mr. Mattison, the director:

"What's the limousine for?"

"We're going to use it—when they're married they start on their honeymoon by motorcar. That's what the script says, Miss Bartell."

"It doesn't say anything about such a car. I ought to know, as I wrote it myself. That car is ridiculous and absurd."

Mattison smiled patiently and shook his head.

"Why is it ridiculous?" suddenly demanded Mark Pryor. "What's the matter with it?"

"It looks like a truck, that's what. It's antiquated and old-fashioned, like some vehicle very old people might ride in, or invalids en route to the spa. Our hero and heroine are young, gay, happy, full of the joy of living. They are just married and are dashing away on their honeymoon—but not in that confounded old fossil of a motorcar! The machine we want is a smart roadster, covered with modern gadgets."

"Yes," Mark grumbled, "which we'll have to rent outside the studio, paying therefor extra money. This is a studio car, so we get it for nothing, holding down our costs. It's a perfectly good car for the scene."

"It will ruin the scene. You may as well start the honeymooners off in a hearse or an oil tanker."

"Marjorie," Mark said in a low tense tone, "there are times when I think you do not possess a lick of sense. I know you are a beautiful and intelligent creature, with lovely blue eyes and the soul of an angel, and yet sometimes you talk like a charming and permanent imbecile. The limousine is all right. It's been in the studio three years."

"Ten years, you mean," she sniffed. "Silly old wreck."

They strode back to Writers' Row, talking in low but distinct tones, Marjorie remarking that it did no good for one scenario writer to try for happy results if the stupidity of another scenario writer was to destroy everything. He stalked into his office, sat down and scowled awhile. He told himself that this was the first time he had realized that she could be both unreasonable and pugnacious. They did not go to lunch together on Monday.

IN midafternoon Marjorie hurried along over to the office of the general manager, Mr. King, described to him the outrageous limousine that would assuredly bring ridicule to their lovely motion picture if used, and so eloquent was she that Mr. King ordered the limousine removed. A green roadster was ordered into the set, to roll the newlyweds away on their honeymoon.

Marjorie was quietly triumphant over it, but when she sauntered into the office to forgive him and kiss him, and also to tell him of the green roadster, there was no Mark present. An office lad informed her he had gone home with a headache, and he must have suffered from it all evening, for he failed to telephone her.

On Tuesday Mark spoke with Director Mattison, who grinned at him and nodded to the green roadster adorned with streamers.

"Yes, she had to have her way," Mark grunted. "I'm all wrong, of course, trying to save money for the shop. What I don't like is her going to King about it. Sort of makes a fool out of me."

"Oh, forget it," the director urged. "It's of no great importance."

On Tuesday the co-authors lunched together as usual and there wasn't much difference in their manner. Perhaps an expert observer might have detected a faint note of discord. He was studiously polite and Marjorie was even more polite, and mostly the conversation was of the next assignment.

"It Doesn't Say Anything About Such a Car. I Ought to Know, as I Wrote the Script Myself."

Early on Wednesday the studio officials shipped Mark up to San Francisco on a special task of research, in the course of which he had to ask questions of a Barbary Coast Chinaman and write down the answers on a pad, and it was four days before he again set foot in the studio. Meanwhile Director Mattison wrestled along with "Clinging Vine," and it was afternoon when Mark strolled across the lot to see how the work was coming on. He glanced into Marjorie's office as he passed, feeling a strong urge to take her in his arms, give her a friendly kiss and let bygones be bygones.

She was elsewhere at the moment, so he went across to stage three, where Mattison was busy. The action had moved toward the marriage scene, which was to occur in a handsome chapel, and there stood the hero and heroine of "Clinging Vine," ready to be married as soon as Mattison said so.

The minister who was to perform the ceremony sat in a corner, a tall serious-faced man. Mark Pryor looked at him with a questioning scowl. The scowl changed slowly to an expression of utter disbelief and the young man walked at once to where Mattison was sitting.

"THAT fellow over there—that's the minister?" Mark asked.

"Yes."

"Well, he won't do. Great Caesar, Matt, he isn't the right type at all. There must be forty extras here in Hollywood who look like ministers, and yet you pick this man."

"I didn't select him alone. Miss Bartell chose him and I approved. We picked him out of a crowd of five and I think he's quite all right."

"No audience in the world will believe he's a minister," Mark snorted.

"No? Well, if you don't like him, kindly consult with the young lady who is now approaching. She chose him, with my help."

Marjorie came across the set in smiling mood and observed the scowl on the face of her co-author. She was ready to forgive, forget, kiss and make up, but apparently this was not the moment.

"Now what's the matter?" she asked lightly, glancing from author to director.

"He doesn't like our minister," Mattison grinned.

"A motion picture should, of all things, be plausible," Mark grumbled. "The characters ought to seem real, or the public will sneer at your movie. That bird playing your minister looks more like a racetrack tout or a Mississippi River gambler on a paddle-wheel boat."

"Oh," said Marjorie, "you think that?"

"Certainly I think that. I know what a minister looks like. And you ought to."

"I do know," she said smilingly, "and so does Mr. Mattison, and he is the one directing this photoplay drama of love and merriment. He has selected ministers for other pictures and so have I, and therefore we cannot be as stupid as you think. The man is all right."

"Have it your own way," Mark said quietly. "Apparently the situation here has now moved around to where everybody is trying to ruin the picture. I had a hand in writing it, you know, and I am interested in its success."

He then walked off the set without another word, entered his office and plunged into work.

THE slight rift was rapidly becoming a breach, and every hour that fled by only made the matter more serious. If Mark had acted during these first days, all would have been serene. He could have seized Marjorie in the hall outside her office, or inside, or anywhere else on the lot, given her a quick kiss, smiled into her eyes and the war would have been over. But he did not. He told himself that if she thought she could twist him around her finger, she was jolly well mistaken, as he would show her.

The breach widened. Marjorie waited at home hopefully, wishing the telephone would ring, but it remained silent. No jolly voice came over the wire. Mark was still nourishing his grouch when King sent for him.

"We want you to go to New York," the manager informed him. "When can you start?"

"I can start now," Mark said.

"Here's the job. We are going to make a navy picture and you'll probably be there for some time."

"That'll suit me—fine."

He left Hollywood at midnight and felt a kind of gloomy joy in stealing off without even a word of good-bye. He packed his bags and went aboard the train without a pang of regret, feeling rather savage, telling himself that if she wanted to make up with him she could go to a telephone and call him. If she wished to go around with her chin in the air, it was certainly all right with Mark Pryor. He could get along without her if she could get along without him, and so on indefinitely while the train rumbled out of California.

Long, long before he reached New York he began to feel gloomy, down in the mouth and regretful. Still, he refused to send her a telegram—the old Mark Pryor pride.

In the Hollywood studio Marjorie pegged away at her job. She knew where Mark was in New York, so she wrote letters to him, which she eventually tore up and threw into her wastebasket. The days drifted along and became weeks, the quarrel definitely had become a separation and a tragedy.

After a long time "Clinging Vine" was finished, sent out into the theatres and was immediately hailed as a success, a credit to the company and a rousing good job. Critics referred to Miss Bartell and Mr. Pryor, praising them for a splendid effort, and in his New York suite Mark read the reviews and was exalted; for publicity, as he had often said, was lifeblood to a man in the movies.

He clipped the reviews and filed them in his scrapbook and for a little while thought of sending her a wire of humorous congratulations. He was not lonely in New York, having met a number of charming people.

When "Clinging Vine" came to Broadway it made a hearty splash, continued its successful march through the theatres and in due time was recognized as the best picture the studio had made in five years. A competing firm in Hollywood almost immediately hired Director Mattison away from his employers, much to their chagrin. Still another studio offered Marjorie a weekly wage that frightened her, and after a melancholy chat with Mr. King she accepted the offer.

IN New York Mr. Pryor was approached, listened to tempting proposals, signed a new contract with a new concern and resigned from the studio that had brought him fame. After that, he returned to Hollywood to bang out masterpieces for the new people.

When he first saw Marjorie again it was in a well-known restaurant at the dinner hour. Mark strolled in, a pretty young extra girl at his side, and there was Marjorie in a dim corner, dining with one of the younger movie officials. It was a brief moment of bowing and smiles—"Hello, how are you?" "You're looking splendid," and Mark went, on, the young movie person staring and asking him who that was.

In the gossip columns of the papers it was hinted that Marjorie Bartell might soon agree to wed the handsome young movie magnate, as they were often seen together, and the same papers joined Mark in holy matrimony with half a dozen personable actresses, the truth being otherwise in both cases.

He was vastly occupied with his new job, making good in a big way, and although he knew many a handsome lady, he had no thoughs of marrying. He felt pretty certain he would remain a bachelor to the end of the run, and that is exactly the way things stood for two years—two years from the day when they quarreled or disagreed over details of the motion picture that was to bring them renown.

They met a number of times in the two years, smiled politely at each other, were pointedly pleasant and passed on their respective ways; and then a certain Mr. Messenger, rich dilettante, gave one of his celebrated tennis parties at his estate on Malibu Beach. It was a Sunday afternoon of relaxation and lounging in beach chairs, with famous tennis players to interest the guests, food, drink, music and the bracing sea breeze over all.

Mark Pryor was invited and went forth to the seaside clad in a blue coat, flannels, a hat fresh from Panama and a zippy new neck tie intended to impress. He drove out leisurely in his own car, met his host, and noticed Marjorie in a steamer chair. He automatically dropped on the sand beside her. She smiled and stopped eating what appeared to be a hot dog between buns.

"Hello," he said. "Lovely day for tennis, isn't it?"

She nodded.

"You look as nice as ever," he added. "Haven't changed a bit, except for some mustard on your chin."

"Nor you. Quite a tie you have there."

They began talking of casual matters, like any two movie workers—the new pictures, the latest shake-up, the gangster problem. He reflected that she was actually prettier than when he had seen her last, and that her eyes were lovelier; and in probably fifteen minutes—maybe ten—the entire world suddenly changed, the two years were wiped out like magic. They stared at each other in bewilderment.

"THE whole thing is preposterous," he said slowly. "It's like a nightmare, and I, who think I am a smart fellow, am probably the greatest fool in this or any world. I never loved anybody but you. I don't believe I ever could."

"You can't make me cry," she answered, "no matter what you say. Too many people here."

"We have been a couple of complete absolute idiots," he said grimly. "At least, I have been a couple of idiots. Two precious years wiped out of our lives and I did it."

"With my help," she laughed. "Anyhow, maybe it was fate. I shall tell you one thing—if I had never seen you again, I would still go on loving you."

Eventually they departed from the scene of tennis, forgetting to thank Mr. Messenger for an important afternoon. They rode into town in Mark's car, talking excitedly.

"I want everybody in the world to know about this," he said earnestly. "I wish all our friends could see us married. Married. There's a grand word, isn't it?" He paused and looked at her solemnly. "Marjorie Bartell is going to be married to Mark Pryor—that dumb quarrelsome Mark Pryor, who doesn't deserve his luck."

She laughed again and he stared ahead for half a mile, his brow wrinkled.

"Marjorie," he said in sudden earnestness, "I have just thought of a perfectly marvelous idea. This is a whopper. We want to be married without any great delay, don't we?"

"I do, if you do."

"Very good. And all the kind Hollywood folks know of our sad two-year tailspin, don't they—our friends? So what if we go in for a very special sort of wedding and also hit the first pages as well?"

She patted his arm and said: "The old Mark hasn't changed a jot or tittle. Same publicity hound as ever. Now what is it?"

"Just this, darling. You'll love it. We shall be married in pomp and state in the studio where we made "Clinging Vine," our best picture, and also the movie that almost wrecked our happiness. I'll get them to rebuild the set, the same chapel set where our hero was married, and it'll make a neat little news story, as you can see."

Marjorie nodded, and smiled at his mounting enthusiasm.

"Anything you say, Mark. 'I will marry you in the old mill, or on top of a gas tank, or anywhere. The main thing—we must never quarrel again."

Thus it was planned by the energetic Mr. Pryor, and when it was brought before Mr. King, the manager was pleased to hear of the reconciliation, and further, he gladly agreed to reproduce the chapel set. It was left to the studio publicity staff to see that the newspaper men did not suffer for lack of sentimental details.

SO it came to pass that on a lovely Spring morning the famous old studio stopped all regular work to attend the wedding of Marjorie and Mark. It seemed as if half of Hollywood had dropped everything to motor over and attend the ceremony. Studio carpenters had built again a detailed likeness of the "Clinging Vine" set, down to the last board. And hardly a soul was present who didn't know that these two young people had almost missed the boat.

As both principals were working, now in separate studios, it was obvious that the honeymoon would have to be brief. Mark had asked: "Where shall we go on this short honeymoon?" and she had answered instantly: "Santa Barbara."

With the reporters looking on and cameras snapping, the marriage got under way and went off like clockwork. Smiling faces were everywhere. The set was a mass of color, streamers, flowers, confetti everywhere, and the wedding guests crowded about, kissed the bride, kissed the bridesmaids, threw shoes and rice, and the newsreel department took enough pictures to last for years.

Mr. Pryor beamed contentedly throughout, shook hands until his arm ached, and stared admiringly at his bride. When the last words were said, they made a run for it, hopped into an automobile already decorated with streamers, a sign on the back reading "Just married." More rice fell on the newlyweds. More shouting. The studio siren broke into a steady roar and the happy couple slid through the wide entrance, alone and tearing along the broad highway that leads to Santa Barbara.

Mark took her in his arms as they departed, crushed her to him, ruining the flowers, kissed her happily and swore once more that this was the greatest day in his life.

They rode in silence for a time, the car humming over the pavement at sixty miles an hour, the fields flowing by like a green carpet. Finally he smiled.

"Darling," he asked, "do you like this automobile?"

"I think it's perfectly lovely," she answered. "It's gorgeous, inside and out. Why?"

"Because this is the same studio car you wouldn't let me use in "Clinging Vine." Remember? Called it a truck?"

"Not really, Mark?"

"Hope to die dead. It's been done over and repainted, but it's the same old crate."

He chuckled heartily, leaned over, kissed her on the ear, and then she, too, began to laugh.

"That's one on me, isn't it, dear. Oh, wasn't I the silly? How'd you like the minister who married us?"

"I never noticed him. Why? The studio got him for us."

"Certainly, and that's Father Tom, the movie parson—same man you said looked like a racetrack tout or a Mississippi River gambler. He was studying for the ministry then—wait a minute, dear—what are you doing?"

The new bridegroom was struggling to rise to his feet.

"Sweet spirits of light," he cried. "Stop the car and let me out so I can telephone the reporters, for that is a pippin. That is positively a knockout. I thought the man's face was familiar."

"Sit back and calm yourself," she said sternly. "I am now your wife and can boss you, so just remain where you are while the beautiful automobile rolls us up to Santa Barbara."

(Copyright, 1936, The Bell Syndicate, Inc.)

Germany's Standard of Living Drops Under Rule of Nazis

THREE years of Nazi rule has meant a 25 per cent decline in the standard of living for the average German, according to surveys by disinterested foreign diplomatic observers.

Higher prices, lower "real" wages, the scarcity and inferior quality of food and many wares and the round of public subscriptions have all helped to bring about this decline.

It is obvious that this decline does not apply to the two million or so Germans who have been re-employed under official pressure and as a result of the increased industrial production due to rearmament. They are better off now. It does not, however, picture the real state of those who, because they are Jews or "politically unreliable", or for some other reason have been dismissed from their employment.

Prices Are Rising

THE "Man-in-the-Street" finds living as he did three years ago completely impossible now. In market his wife finds that sausage and cheese for the evening meal have risen sharply in price. Butter is higher and pork is almost out of sight. Other articles have risen to a lesser extent.

In the shops a new raincoat is 50 per cent more costly and it is distinctly inferior to the same article in London. Woolen articles are expensive and usually mixed with artificial substitutes.

Food prices, according to official prices based wholly on the wholesale market, have risen between 10 and 15 per cent, but many reliable observers claim that these figures are fictitious and declare that food has soared roughly 20 per cent, while the cost of other necessities are rising about half as fast. But for price control they would have shown an even sharper advance.

The wage scale of the average man, on the other hand, has been kept at roughly the level that was enforced by the trade unions before the Nazis crushed them. But they fail to represent real wages.

Firstly, under pressure of new workers which the Government has forced industry to absorb in order to assist re-employment, there has been a substantial decrease in the number of working hours per man per week, which means a lighter pay envelope.

This decrease in earnings is estimated in many sections at as high as 10 per cent.

Many Contributions

SECONDLY, there is the matter of the constant contributions for various purposes which have an enormous aggregate toll. There are party subscriptions, Labor dues, air defence fees, membership of other organizations and enforced contributions to everything from party publications to plaster casts of the Fuhrer. A civil servant with a wife and five children recently complained that he was forced to pay thirty-two subscriptions a month. Many of them are only from 10 to 50 pfennigs (2 to 12 cents), but they are almost unavoidable and the total mounts rapidly.

Then there are street collections for Winter relief funds, for Germans abroad, or something else. There have been no tax increases, but the eternal subscriptions have effectively taken their place.

Although the Government without doubt does everything to stimulate the standard of living, it is believed that it will continue to fall gradually. The present business activity is based, at least as regard two-thirds, on Government orders consisting largely of investments on non-productive activities such as armies, public buildings, roads.

Unless there is some change within a few years, there will be next to no liquid capital. Business will be starving for cash, stocks of materials will be low and there will be a shortage of goods, with consumers without the means to obtain them.

400,000,000 Chinese Claimed by Death in Sixty Years

WARS, famine, disease, drought, flood and other calamities have robbed China of no fewer than 400,000,000 lives in the past sixty years.

This number is approximately equal to the present population, but in the last sixty years the natural increase of population has equaled the same figure. Thus, despite the huge annual death toll, China is still faced with the problem of overpopulation, declares Professor Chiao Chi-Ming, of the University of Nanking.

The majority of the 400,000,000 people of China gain a livelihood from cultivation, but the land under cultivation totals 228,997,707 acres, giving an average of only three-quarters of an acre per head.

Prof. Chiao points out that China is second only to Soviet Russia in the rate of natural increase of her population. While China doubles in sixty years, Soviet Russia does so in twenty-seven years, compared with Japan's fifty-four years and Great Britain's 142 years.

Station Built of Onyx

A new railway station in Jugoslavia is to be built of onyx, a variety of agate, the semi-precious stone. This is the Pec station, in South Serbia, and the material is to be taken from a local quarry, which contains one of the largest deposits of onyx in the world. The quarry also furnished material for a palace built for King Carol of Rumania.

More Work and Wages

THE number of workers and employees in the Soviet Union increased by 1,000,000 to 24,700,000 during 1935, according to Soviet Government statistics. Wages increased by an average of 22.6 per cent, while "currency remained stable and prices were undergoing reduction."

Returns With Big Catch

RETURNING to port from the Western Banks with 1,300 quintals of fish from a single baiting, the banker Palitana has established a record for Newfoundland fishermen. In other years, catches of a little more than 1,000 quintals were reported. Palitana is owned by Jerry Petite & Sons, Fortune Bay, Newfoundland.

An uplift worker, visiting a prison, was much impressed by the melancholy attitude of one man she found.

"My poor man," she sympathized, "what is the length of your term?"

"Depends on politics, lady," replied the melancholy one. "I'm the warden."

The Diary of George Blair

Arranged by Jane F. Yemen

(Continued From Last Sunday)

BEING misdirected as I was leaving the Junction, I went by Canoe Creek trail, which leads down to the ravine, a distance of forty-seven miles, which I traveled in a day and a half, carrying a pack of forty-five pounds, without anything to eat. The last half day I was very weak from hunger. It is the only time I really was in want of food since I came into the country. The trail is traveled only by packers, as the grass is earliest in the Spring and best along the rivers. There are no houses on this trail. There are a great many small lakes, but the water is bitter with alkali.

I reached Williams Creek in twenty days. There was no snow until I came to Beavers Pass, fourteen miles below Van Winkle. I walked from there on the crust. The snow on the mountains was six or seven feet deep. For some distance on the trail from Cottonwood to Van Winkle the way was strewn with dead animals which perished last Fall in a severe snowstorm which came in the middle of October.

The country from Canoe along the Fraser up to Williams Lake was most beautiful, rising gradually from the river, just enough for drainage; sometimes for half a mile, sometimes two or three miles, with scarcely a tree on it, with the exception of a few that grow along the small streams, running from the mountains tipped with snow. The grass grows very short and withers about the middle of June. The altitude is too high to permit the raising of grain or vegetables, but down in the valleys made by the largest creeks it is so mild that animals will live out all Winter. These valleys are not more than from forty to eighty rods wide, running back some distance into the mountains which rise very steep on each side. In spots where it is possible to climb them it is reckoned to be 2,000 feet to the tableland close to the Fraser; but farther in the interior it is a great deal higher.

In these valleys barley, oats, potatoes, onions, cabbage, beets, cucumbers and various other varieties of vegetables are grown, but the soil has to be irrigated. Since the wagon road is made I expect those who have taken up ranches on the river trail will follow stock raising.

At Williams Creek

I ARRIVED at the cabin on Williams Creek about four in the afternoon. Knowing Bill lived here I knocked, and was told to stay out. I pulled the string, raised the latch and walked in. There Bill stood, minus his clothes, with a chap rubbing him down with a wet cloth, a bucket of water alongside him. Bill was sick, had been troubled with pains in his bones. An old homeopathist or cold water quack was experimenting on him with what he called the wet sheet treatment. However, he did not cure him. It turned out Bill had scurvy. As soon as vegetables were to be had he got all right again, although it was some six weeks before he could do any work. He went hobbling round like one who had the "rheumaticks."

The quack is Anstead, a doctor, preacher, brickmaker and farmer, the greatest idiot I ever heard. He could tell the longest yarns of anyone I ever saw about his hardships in the Cariboo.

One of these was, that for six days he did not taste food, living only on his tissues, and that he was saved from starving only by the interposition of Providence. The first meal he got in the following manner. As he was walking along opposite a restaurant, he saw two dogs fighting about a bone. He picked up a stick and drove them off, snatched up the bone and made a hearty meal of it. He declared he enjoyed it with a heartier relish than any meal he had since he came to the country.

His next meal came, rather singularly, too, for a country like Cariboo. He was standing in the door of a bakeshop when two men commenced quarreling. The one farthest in picked up a pie and threw it at his opponent, who dodged, and Mr. Anstead caught it, and made his second meal in six days.

Water Lilies in the Spanish Garden Pool at Mr. Butchart's Gardens — Photo by Cyril Wightman.

According to his own account, he has written some eighteen letters to the Canadian newspapers about British Columbia and mining in Cariboo. He hails from Paisley, Elderslie, Bruce County.

Since last August winds blew, the Creek had greatly changed. Then the canyon was all a thick bush, but now it was a large village of houses and tents. The price of provisions were as follows: Flour, 90 cents to $1.00 per pound; beans, $1.10; bacon, $1.75; rice, $1.50; sugar, $2; tea, $3; mutton, 75 cents; dried apples, $1.50; yeast powder, $1 per can. Pack trains got in June 20, and provisions fell one-third of their former price.

Dull on the Creek

TIMES were dull on the creek when I arrived owing to the fact that most of the diggings, that were paying, were filled with water. The men had been working all Winter on an eight-hour shift, as they called it, but the owners wanted them to work ten hours. When the warm weather set in the men would not. The diggings stood idle and were allowed to fill with water. Two of them caved in. The owners lost several thousand dollars from the damages resulting. Especially suffered the Cameron claim, estimated at thirty thousand dollars. Cameron was the promoter of the ten-hour system, but few of the workmen were sorry for his loss, for he was the means of throwing one-third of the men out of employment. It takes about twenty-three men to a shaft, he had three a-going, consequently, twenty-three men were turned out on his diggings alone.

The snow fell very deep during the Winter. It was impossible to get around without snowshoes. If one left the trail it was seven or eight feet deep. There were no winds. In the hardest frost the thermometer fell 20 degrees. The days at the shortest were about six hours of daylight.

I went to work in the Never Sweet claim and worked nearly four months. Bill went prospecting his claim and worked into the 23rd of October, but struck nothing. It cost him his Summer's work and about eight hundred dollars in cash. He could have sold in the Spring for five thousand. Such is the luck of mining.

Vegetables came in July and August, but sold very high: cabbage, $1 per pound; potatoes, 40 cents; onions, $1; beets, 90 cents; turnips, 25 cents; carrots and parsnips, 75 cents.

Rev. Lachlan Taylor is here, taking notes of the paying claims, but he is far from obtaining a true statement of what each claim yields. It is to the interest of everyone who owns a claim to raise its market value as much as he possibly can, as there are always shares to be sold in every claim. He was informed by the foremen that the claims paid so many ounces per day, and I know the information he got overran the true amount at least 50 per cent. A good many claims, not paying expenses, were reported as paying four or five hundred dollars of a dividend per week.

Cariboo Gold Digging

MR. Taylor gave two very interesting lectures on his travels in the Holy Land. There are a Methodist and an English church here and also a hospital. A library is attached to the English church. The terms are five dollars a quarter.

I saw a Weekly Globe from Canada with the following accounts of the Cariboo gold digging for the Summer of 1863:

1. "In the upper town (Cariboo), 30 cents to the pan." There is no claim above the upper town except that of Dr. Braus which paid all last Summer. The ground on the river flats is all abandoned. Some few companies are prospecting on the hill, but have struck nothing. There is also another claim that comes into the head of the creek.

2. A new company struck the lead on Williams Creek. One-half interest sold for $13,500. The location is not stated. The amount stated is an untruth as the highest that was ever given on the creek for a claim was $13,000 for a whole interest in the Welch Company. They struck pay last Winter, but since the interest was sold it has not paid working expenses. The Globe also states that $1,000 was taken out of three buckets. That might be. It is quite common to find pockets in the bed rock. Ten times that number of buckets might be taken out, and not that many cents be got, as I know those who have done it.

The Globe also states that there is employment for all at from $10 to $16 and $19 per day, another falsehood.

One-third of the men looking for work could not get it and the highest wages paid to foremen and skilled mechanics was $16.

3. The Globe states: "The Baldhead Company obtained 60 ounces to the eight-hour shift." They got this when they struck pay first, but only for about five weeks. They had been prospecting over seven months before they got anything.

4. The Globe reports: "The Never Sweet took out from 60 to 70 ounces to the eight-hour shift." I have been working in this claim all Summer, 30 ounces to twenty-four hours was all they obtained for the first three weeks, and the next two did not pay expenses. From 70 to 80 ounces was the average they got all Summer to the twenty-four hours. The highest they ever got was 192 ounces, but it seldom rose above 140. The expense was $300 per day.

5. "Gold found six miles below the canyon." Gold can be found anywhere in the gravel; but not in paying quantities. About three-fourths of a mile down below the canyon is as far as they have got pay.

Black Jack's Stake

6. "Black Jack on Peace River made $500 in fourteen days with a rocker. He intended to return, as he could make $100 per day with proper appliances." Black Jack was on Williams Creek when he returned. He did not go back to Peace River. I saw several who had been up there. They could not make as much as would buy provisions. It is light float gold found on the bars of the river.

7. "One hundred and twenty men working in Antler and doing well." Those men belong to three companies, but are making small wages. Antler was worked out last Summer. Swamp Creek empties into Willow River. Billy Barker had a prospecting party on it and struck $2 to $3 to the pan, so The Globe says. It is an untruth, there has not been 25 cents to the pan.

When Rev. Lachlan Taylor was here, he went to every claim to get information as to the amount that each took out in twenty-four hours. He was told treble the amount of the real sum and, in several places, he was told that they got from 20 to 30 ounces to the twenty-four hours, when they did not get half the expenses for working. In every claim or company there are always shares to be sold; and consequently no one can find out the truth.

The traders, storekeepers and packers are always writing down to Victoria exciting news about new creeks and new lodes of gold and silver being struck, to bring the miners up. Scores of quartz lodes have been struck according to the accounts of untruthful rascals, but they have all proved failures.

The weather is splendid this Summer, but mountain fever was prevalent, several dying with it after five or six days' sickness. I think the principal causes were improper food and continued hardship.

We left the creek on the second of November for Victoria, with six or eight inches of snow on the ground. We took a boat from the mouth of the Quesnel to Soda Creek, a distance of about sixty miles, paying ten dollars for the passage. We got on a bar in the middle of the river, were detained an hour and had to camp on the bank all night. In the morning there was three inches of snow on our blankets. There were over forty in the party, among them Lord Milton, who came overland. There was snow all the way down to within fifty miles of Lillooet and on the Pavilion Mountain, twenty-five or thirty miles from Lillooet.

Arrive at Victoria

WE arrived in Victoria in eighteen days and found the place greatly improved since we came into it twenty months ago. Two-thirds of the houses on the principal streets are billiard saloons or whisky shops. Some of the saloons have six tables in them and are richly furnished with lounges and seats. The walls are covered with pictures and mirrors.

We remained almost five weeks in town, then went to Saltspring Island, about forty miles from Victoria, and lived there until the twenty-six of February. Saltspring is about thirty miles in circumference. There is very little good land on it. Cattle and hogs lived on what they could pick up all Winter and were fat. When I left the grass was beginning to grow and the leaves to start. In Spring the hogs live on fern roots which grow very thick and long. Some places it is almost impossible to wade through the ferns or bracken.

Raising hogs and cattle is the principal occupation of the inhabitants. There are panthers on the island, which kill a great many of the hogs and sometimes young cattle. There are also deer, grouse and pheasants. Ducks and geese swarm in the numerous inlets which indent the island, but they are so fishy in taste and so tough that they are worthless. One would want a patented set of teeth to masticate them.

There was no snow after the first of January, but a great quantity of rain. We lived in a cabin with a chap named Sparrow, a Norwegian, an original sort of a coon, a shellback by profession, and a good penman as far as the art of writing is concerned. He had once been quartermaster on an American Government surveying vessel on this coast, which made him conceited. He owned, if it was paid for, a ranch of two hundred acres, six hogs, a cat and a dog, a double-barreled gun and a rifle, with a great quantity of carpenter's tools and other implements which he did not know how to use. Like many others, he thought he had the head, if only he had the means to carry on an extensive business in the farming line. He declared his mother was the handsomest woman in Norway and he was the only one of the family that looked like her. He thought himself very cleanly in his housekeeping, but he used no dishcloth but his British flag.

Back to the Cariboo

WE left our host with his hay ranch on the 23rd of February, arrived in Victoria and left on the 27th for Cariboo. We came by way of Yale. Being icy, trailing was difficult. The snow had nearly all gone until we came to Fort Alexander, on the mountains in Cariboo. There it was six or seven feet deep. There was nothing doing. Only one claim, the Caledonian was working. It had worked all Winter.

We were idle for about a month after we arrived, except an occasional day spieling. We then went to work in the old Bruce mine. Good prospects had been found in the mine adjoining us, below, after we quit work and two quarter interests in the Bruce were sold for one thousand dollars each, but wages were not taken out before the middle of September and then it paid but poorly. Not over a dozen claims on the creek have paid over wages this year. Most of the other creeks are abandoned.

Provisions are reasonable, except beef, which is 35 cents to 40 cents per pound. We quit work on the 23rd of October and I am going home.

I left Williams Creek on the 28th of October, 1864, for home. There were about two inches of snow. The first day I made Bloody Edward's, the next the forks of the Quesnel and then took my passage for New Westminster in a batteau. We ran to within thirteen miles of Lillooet and lost our boat on a bar. We came by Port Douglas to Westminster.

We arrived in Victoria on the 8th of December, the day the Californian steamer left. Obliged to wait until the 17th, I took passage on the Brother Jonathan, fare $25. We made 'Frisco in five days. We had fine weather and steamed in sight of the coast all the way. We remained in San Francisco eleven days and saw all the sights.

Editor's note: Agnes Laut, in The Cariboo Trail, tells that Cameron, mentioned in this installment, took one hundred and fifty thousand out of his claim on Williams Creek in three months. "Cariboo Cameron, writes Miss Laut, a man from Glengarry, went back to Glengarry by the Ottawa and established something like a baronial estate, but he lost his money in various investments and died in 1888 in Cariboo a poor man."

(The End)

This Week's Best Books

By MARION ISABEL ANGUS

"Togo and the Rise of Japanese Sea Power" (Longmans, Green & Co.), by Edwin A. Falk. This book is more than a biography of a great man—it is the story of a nation's awakening and assumption to recognition among world powers—all in the space of the lifetime of one man. For centuries, owing to its geographical position, Japan, even after the appearance of European adventurers and explorers, remained an isolated nation. The sea was both their friend and their hindrance "which thwarted not only the attempted invasions by their enemies but also their own ambitions of foreign conquest." Even as far back as 1590, Japan was engaged in enterprises directed solely for territorial aggrandizement and expansion. In the Korean war of that century, Yi-Sun, the greatest Asiatic naval strategist prior to Togo, proved a powerful antagonist to Japanese aggression. Japan won her first great naval victory, but later went down to defeat. Until the Battle of Yulu, in 1894, Japan's colonial aspirations were checked and the Korean Peninsula remained safe from invasion.

With the advent of the first Europeans, Japan expanded rapidly in maritime matters and in the seventeenth century Japanese vessels found their way to the coast of America and to the Malay Peninsula. Then internal trouble caused a policy of non-intercourse with other nations and Japan retreated into seclusion in an effort to preserve its traditions and institutions from foreign influences that seemed detrimental. Christianity, which had been making decided headway, was stamped out; foreigners and their ships were forbidden entry, and Japanese not allowed to leave their own country. And Japan's expanding maritime power was crushed.

So it happened that when Togo was born in 1847 Japan was much as it had been two centuries previous.

The author traces the gradual encroachment of American whalers into Nipponese waters, which paralleled an intellectual renaissance, aided by internal and external economic stimuli.

Togo, who was borne six years prior to Commodore Perry's historic entry, belonged to a samurai family of Satsuma. At nineteen he joined the navy and was active in the suppression of the shoguns and the restoration of power to the Mikados. He was one of a dozen young naval officers sent in 1871 to England to study naval tactics.

One follows the career of Togo through the years—a career that led steadily upwards. During the years immediately following his return to Japan, not only the Orient but the Occident was experiencing a period of expansion and experimentation. Togo and his comrades were entrusted with the task of modernizing the Japanese navy, and in pursuit of this, he was sent many places. Seoul—Formosa—Hawaii—Togo was there, and later fired the first shot in the Sino-Japanese War, and was responsible for the controversial sinking of the Kowshing. Later that same year he was in the Battle of Yalu. This, followed by the victories at Port Arthur and Wei-hai-wei, revealed weakness in the Japanese organization, which Togo eradicated.

In the Boxer Rebellion, Togo, associated with the famous British soldiers, Jellicoe, Beatty, Keyes and others, acted in behalf of the besieged legations.

Space will not permit a resume of his subsequent successful career. Suffice to say that in 1907 Japan was considered a pigmy among naval powers, but ". . . by the Autumn following Togo's death . . . the Prime Minister refused to accept for Japan a tonnage quota second to that of any other sea power. Within the span of Togo's life his nation had passed from Perry to parity."

Speaking of the man himself the author sums up: " . . . and yet, by reason of his uncompromising simplicity and his aloofness from the arena of controversy, the head that could not be turned by applause wore an increasingly brighter halo until the virtual canonization at the end."

The book concludes with a comprehensive bibliography.

"The Poems of Francois Villon," translated by Lewis Wharton, with an introduction by D. B. Wyndham Lewis. A Victoria man has at last succeeded in reproducing something of the robustness and gusto which characterized the immortal fifteenth century French poet. Mr. Wharton, who has a previous work on Villon to his credit, has spent much time and loving labor on a work that is very dear to his heart and he has succeeded, in translating the French without losing the fervor and color that marked the original. Possibly one reason that has enabled Mr. Wharton to reproduce so admirably the spirit of that century is his refusal to be bound by the limitations of the fixed forms which so exercised earlier translators. Another interesting thing about this translation is Mr. Wharton's excursions into the realms of argot instead of the archaic Victorian words found in most translations. Mr. Wyndham Lewis, in his characteristic intriguing foreword, suggests that Mr. Wharton might, with effect, have tried to translate the thieves' jargon into the slang used in underworld Chicago. In this reviewer's opinion a more picturesque effect is obtained as the translation now stands, although the translator himself admits that it is impossible to say with certainty just what certain lines mean.

As Mr. Lewis says in his foreword, "The day is not yet when the appearance of a new Villon translation is celebrated by a holiday on the Stock Exchange. One reason for this, undoubtedly, is Villon's private character. The English do not care to encourage crapulous poets . . ." Nevertheless, Villon has enough followers to admire Mr. Wharton's rendering of the "Ballade of the Fat Margot," his triumphant translations of the "Testaments," and his rendition of "The Lament of La Belle Heaulmiere." Speaking personally, your reviewer revelled in the vitriol of "The Ballade of Envious Tongues." It leaves nothing more to be said.

"Why Do Men Suffer?" (McClelland & Stewart, Ltd.), by Leslie D. Weatherhead. There is probably not a reader of this column who has not asked himself that question at some time or other. Why? Why death? Why grief? Why cancer, tuberculosis? Why war? A dozen things?

Mr. Weatherhead, whose books have helped thousands to face the problems of existence, says, "To strip away all mystery from life would be undesirable, even if it were possible . . . A God whose ways could all be comprehended by so insignificant a creature as man, would be a God inadequate for such a universe as this. . . ." For Mr. Weatherhead, the simple conclusion of the Psalmist is sufficient, "The Lord reigneth: Let the earth rejoice."

However, knowing everyone does not possess such a simple yet profound faith, the author has endeavored to disperse some of the clouds from the minds of men. He discusses a number of pertinent points, "Is God omnipotent?" "Why does God allow suffering?" "What of earthquake, storm and volcano?" "Is the universe justifiable?" "Is death a calamity?" to mention a few with clarity and understanding. And reading this book, not a few of life's perplexities seem to vanish, under the author's well-balanced conclusions.

Archdeacon Bevan used to tell a good story of a man who applied to him to get him a job as a schoolmaster.

"And do you read the classics?" he inquired.

"Oh! Yes."

The archdeacon took a copy of Virgil and gave it to the man, who began to read, haltingly and obviously ignorantly.

"And now suppose you translate a little," the archdeacon suggested, innocently.

"My dear sir" said the man, indignantly, "I don't translate. I only read the classics."

Yachting Yesterdays

(Continued From Page 1)

syndicate got a lot of yachting glory and easy publicity out of the investment, for they hit on the happy idea of naming the boat Daisy Belle, the title of a very popular song about that time. The Daisy was a familiar craft for many years afterwards, with her low freeboard and batwing mainsail, scudding about local waters. It was in her latter days as a Victoria yacht that I knew her best, and many's a drenching her crews had on her unprotected decks; but it was great fun driving her, nevertheless.

Arguments concerning the capabilities of amateur and professional sailors are frequently voiced when yacht races are being contested. You've all heard them. Some people have the idea that the seasoned salt can show his amateur kin numerous pointers. It's pretty hard to refute, because an exception does not prove a rule any more than one swallow means a Summer.

Catching the contagion of yachting competition, Captain J. Collins, prominent sealing skipper and schooner owner of the nineties, became convinced he could produce something in the yacht line which he would man with some of his sealers and show the amateurs what could be done with a sailing craft designed by a professional schooner man and driven by a barnacle-backed crew of rope-handlers. The Jubilee was a nice-appearing boat, all right, and showed at her best when Mrs. Collins had the tiller, but she never did much the way Captain Collins and his crew sailed her. The boat did a whole lot better, too, when at length she passed into the possession of a small group of local yachtsmen, who appreciated what a small vessel could do if treated properly.

Lovely Yachts

IN spite of the few favoring the extreme type of racing machines, the Northwest Yacht Racing Association brought into being some lovely yachting creations. I remember well the first time I saw the schooner yacht Bonita sail into Townsend Bay. She came around Marrowstone Point one evening preceding the opening of a regatta, traveling like the thoroughbred she was, and went by to windward of the fleet of anchored yachts with a white curling wave falling away from under her lee bow as she heeled gracefully over under a full press of canvas. Sailed by her owner, Fred Stimson, Seattle lumberman, and worked by a crew of men from his towboats, she made the prettiest yachting picture I ever saw, probably ever will see. Maybe others have seen equally glorious sights, and maybe her owner was showing her off. If so, I am glad he was, for I remember the picture to this day. The combination of a nicely designed yacht, well sailed under ideal conditions of wind and water, a splash of golden sun-glow from the westward following her into her anchorage, just about gagged me for the moment.

Another fine yacht hailing from Seattle was the Olympic, owned by Charlie Stimson, a brother of Fred's, which afterwards became the yachting property of the father of Ned Ashe, present vice-commodore of the Royal Victoria Yacht Club, who was a hard-driving yachtsman if ever there was one. The Olympic was a nice-appearing yawl, but could never equal in eye-appeal the Bonita under sail.

One of Victoria's earliest yachts of any pretensions was the Volage. She was yawl-rigged, built at Hongkong for the late G. A. Kirke, then the manager for Turner, Beeton Company here. Being the first local yacht constructed of teak entirely, she was a much-talked-about craft. After changing hands once or twice, she came into the possession of the late A. G. Sargison, and I spent more than one week-end aboard her cruising in the Strait and enjoying the hospitality of the Sargison family, as well as learning something of steering a compass course, when I suppose I should have really been in Sunday school learning the precepts promulgated by qualified pilots in more ethereal spaces. You never know what might be best for you at the moment, do you? However, the sun, the sea, the breeze and the companionship proved too strong an attraction always. Other boats I remember spending carefree Sundays aboard were Harry Barnes' Varuna and Charlie Mallandaine's Syren.

Won Many Races

UNDOUBTEDLY the boats getting the most yachting publicity for Victoria, since international racing was organized in the Northwest, were the sloops Wideawake and Dione. The Wideawake was designed as a flush-deck, centre-board boat, and first gained international prominence when sailed by Charlie "Wideawake" Macintosh, at Port Townsend meets. She was converted to a fin-keel and cabin craft by Archie Pearce, when he purchased her from "Wideawake Mac," proving, I believe, faster than ever with the change. Sailing aboard her under both hull designs, I might say I am sure she was Wideawake was the first "B" class boat to win the Key City Trophy, when, as an entry of the Vancouver Yacht Club, we sailed her off Victoria, starting ten minutes after the "A" class vessels, saving time allowance and beating the larger craft across the finish line boat for boat.

Dione, a fin-keel "C" class sloop, sailed by her designer and owner, W. S. Gore, was a consistent winner at many regattas. She was a real little vessel in every respect, built honestly and had a lot of cruising comfort for a small yacht. I believe she is still afloat as a unit of the Royal Vancouver Yacht Club fleet, or was a year or two ago.

Most of the racing craft of three or four decades ago have gone, though I know of one or two places where the bones of little sailing vessels are gradually going the way of all mundane things, notably the Wideawake's. Some of the men who drove the old boats are around yet. They still like to feel the "kick" of a tiller, in fact, and can appreciate at any rate the flash of white sails against blue water from a chair on the Yacht Club veranda.

Some are not here, though. They have sailed away into vast unknown waters. Let's hope they have pleasant duties to perform aboard smart sailing craft during the greater part of their sojourn beyond the far horizons where they are, with only a little time for strumming harps or scraping golden fiddles. They deserve what all yachtsmen might be wishing for—pleasant sailing. Yes, except that now and then the monotony of that pleasant sailing should be broken with the prospects of a blow, when the yachts would have to shorten sail and scud for shelter to some opportune haven, where snugged down and swinging to taut chains the sound of the harbor lop slapping along the sides and the strumming of the squall in the rigging, would mean real celestial music to the kindred spirits gathered below decks, where the "bogeys" might be going merrily, while one of each party would be busy with the ingredients for concocting what my late friend Captain "Tommy" Thompson, in his own Irish way was wont to salute as "The liquor of the gods—a jorum of hot rum, egad."

Holland Senses Danger

HOLLAND has seen the danger signal flying in Europe and is hurrying to strengthen her frontier and her air force.

Realizing that the entire European camp is again arming to the teeth, the Dutch Parliament has passed a special defence fund of 45,000,000 guilders (about $32,500,000) which will be chiefly devoted to buying more war planes and anti-aircraft guns. At the same time the army is pressing plans for fortifying Holland's frontier facing Germany and tenders for ten forts have been sought.

A decree forbidding Chinese students at colleges in foreign countries from marrying has been issued by the Foreign Ministry at Shanghai.

A Page For CHILDREN

"It's Aye Wise Tae Spring Clean"

By MAY BIRD, in The Weekly Scotsman

(Concluded From Last Week)

MARIGOLD showed him round in a business-like fashion. He saw the drawing-room, with its faded chintz and patchy wallpaper. What a view from the French window! The dining-room boasted oak beams in the ceiling, but had a threadbare carpet and uneven boards all over the floor. The "pink" room, where the "roses looked in in Summer," was now a nondescript neutral tint. One room was supposed to be haunted, but Marigold knew instinctively that a little thing like a ghost would make no difference to this understanding viewer, who obviously reveled in all things old. Catherine was encountered, emerging from the "White Elephant" cupboard, dustier than ever. "Not a patch on the other sister," was Seton's inward comment.

"No good, Marigold," she contrived to whisper to her sister. "He couldn't possibly afford the price. Get rid of him quickly."

"I'm sure he loves it," Marigold whispered back.

"Can't sell it for love, my dear," and she sped away. Marigold hastened after her visitor to show him the last room, their own "den."

"This is really all we use now," she explained. "You see, we've only got Lisbeth to help and maids cost so much to keep and paint is dear and the curtains are getting old and——" She stopped in confusion. "I don't know why I'm telling you all this. Somehow I thought you would understand. You seemed as if you could love the old house as much as we do."

"I do." Seton Miller's brown eyes looked straight into the blue ones of his cicerone. 'But I've been a fraud. I couldn't possibly afford to buy it."

Marigold smiled a rather wobbly smile. "I thought you couldn't. None of the people who love it can buy it and none of the people who could buy it, love it, but I thought I would just pretend to myself that you could."

"I hope you're not too angry because I want most terribly to paint it. That was what I really came to ask."

"Why—of course you can. Oh, and I'm keeping you and the light will be going."

"It's gone, I'm afraid. At least the sunshine is, but if it comes back tomorrow, may I come back, too?"

"Oh, do, please. And today, as you can't paint, stay and have tea with us. Here's Catherine. This is my sister, Mr.——"

"Miller. Seton Miller. I'd just love to stay, if I may. Couldn't I help with the Spring cleaning? Hang up the curtains or pictures or something?"

"Mr. Miller wants to paint the house," explained Marigold. "Make a picture of it, I mean."

"I think Miss Catherine is wishing I were another kind of painter. She looked quite hopeful when you said I was going to paint the house." Seton Miller had a quick understanding and he sensed the undercurrent of trouble beneath the brave front and light talk.

Catherine laughed. "I was. You're quite right. But if you're an artist, perhaps you'll like to see this. I found it in the 'White Elephant' cupboard, just after Marigold ran off to let you in. She went in such a hurry that she knocked over a stool and then all the things that were leaning on the stool came down—a perfect avalanche—and away at the back of the cupboard I found this wedged behind an old whatnot. I've never been so far into that cupboard before."

She unrolled a canvas covered with dust. It was so begrimed that it was impossible to make out anything of the subject of the picture except a single human hand.

Seton Miller almost panted with excitement "Why, that hand's marvelous. We must get the dirt off somehow. Anything might be underneath."

His excitement infected them. They all worked eagerly under his direction until the colors began to appear and a semblance of the picture showed through. Even to the uninitiated eyes of Catherine and Marigold this was no ordinary portrait.

"A Gainsborough! It's amazingly like one. You must get it verified."

"A Gainsborough!" Catherine and Marigold stared. "Why, an ancestress of ours was painted by Gainsborough, but she got married and went to Virginia, and we always understood she took the portrait with her."

"Perhaps somebody copied it and she took the copy."

"Perhaps somebody copied it and she took the original." Catherine was never quite prepared to look entirely on the bright side.

"Well, we'll see. I'll get someone I can trust completely to come and look at it. At least, that is, if you'll trust me. After all, you don't know me." Seton Miller could hardly believe he had only known these girls for a single hour.

The sisters looked at each other and nodded. This tall, rather shabby-looking young man, with the well-cut features and the honest brown eyes was to be trusted.

What a merry tea they had! Their tongues clattered in unison with the teacups. Seton heard all about the desire to sell the house, which was no real desire at all, but a forcing by necessity. He heard how Catherine wanted to be a doctor, but had no money for the fees; how Marigold wanted to make the old house beautiful within as it was without, and how they had tried to get out of the Spring cleaning, but Lisbeth had got the better of the argument. The Wardrops heard all about Seton's artist life and the pictures he had painted, which so seldom found a purchaser. He told them he was staking everything on a picture which surely must get hung at the Academy this time—the picture which had been in his brain all Winter and had taken a definite shape in his eye when he beheld the sunswept garden of Fernie Linn. And always he looked at Marigold of the red gold hair.

"I'll come tomorrow then, to start the picture," was his farewell remark, when at length he really left them.

"I do hope the sun comes out all right," Marigold felt terribly anxious that he should have every chance.

"Sure to. It couldn't help it."

Which prognostication was correct.

The Gainsborough was proved a Gainsborough, after many anxious moments and much consultation.

Meanwhile, Seton "painted the house," as Catherine insisted on phrasing it. And, somehow, Marigold strayed into the picture, too. A vivid, golden Marigold, in a faded green overall which blended divinely with the soft shades of the house, the grass and the beech tree. The picture was finished on the day they heard the final verdict on the Gainsborough.

"I can't believe it's true. To think that we needn't sell the house after all, and that Catherine can be a doctor, and it's all owing to you and the Gainsborough." Marigold and Seton were contemplating the finished picture on the easel.

Seton frowned. "Owing to the Gainsborough, you mean. I almost wish it had never been found. The thing's gone and turned you into a sort of Queen Cophetua and I'm your beggar man."

"Oh—so that's why—you looked so miserable today!" And then, Marigold, covered with confusion, realized exactly what he meant, for his eyes were saying what his lips would not by reason of pride.

She bravely stood her ground and went on. "You see, it really was you who did it, because your ringing the bell made me knock the things down and then you knew about the picture's value, and we'd never have done anything if you hadn't been there," which rather mixed remarks seemed to make everything all right, for they both forgot about pictures for at least the next two hours.

Seton's picture was "hung," and his work became a rage among the connoisseurs and—blessed smile of fortune—among those who could afford to buy pictures. So he and Marigold painted many more—at least Seton says Marigold helps, although the brush is in his hand alone—and Lisbeth still rules at Fernie Linn.

"Ay, it's juist as well," she maintains, "for I kent best. Why, if I hadna' made them Spring clean, where wud they be noo? It's aye guid tae Spring clean."

To the Sea

Oh, I want to roam down by the sea again,
Just to lie in the golden sand,
To watch the snowy seagulls
Soaring upward far over the land.

Like swallows that fly in the Springtime,
Or the patter of April rain
Far over the blue horizon,
Drifts the lure of the sea again.

I want to sniff the fresh salt tang
Of zephyrs that blow from the sea,
Or to feel the warm sweet sunshine
Like a caress enfolding me.

To hear the waves as they murmur,
Softly whispering with a sigh,
'Till I sink far deep into slumber
To their wonderous lullaby.

Oh, I want to roam down by the sea again,
Where Nature is quiet and free,
To hear the voice that still whispers
And to solve its sweet mystery.

—Muriel Sedgwick.

Your Garden

HOW many children in Victoria have made a garden? Have you? It is not too late to begin this week. May will be here before it is over. The ground will be nice and warm and the seeds will come up quickly.

Only industrious children will succeed, for gardening is slow work. Besides the digging and raking and planting, there is watering and weeding and perhaps transplanting to do. Don't attempt too much. But once you have begun, stick to it. You can have radishes and cress, onions and lettuce of your very own for salad on hot days.

A dozen or more kinds of flowers will grow without too much trouble. The Gardening Page will tell you how, but it would be easier to learn from father or mother or some kind neighbor.

Such pretty little gardens border cottage homes on some of our streets, and there is room for many more. Do your bit to make Victoria lovely.

Surprising What Kittens Will Do

—Photo by Harry W. Frees

Fan Furry as a laundress! Well! This is a nice surprise!
It shows us what the kitten can accomplish when she tries.
Just see those garments on the line all laundered, starched and pressed,
And watch the way she irons out her mother's pink silk vest.
Indeed, I'm sure you never thought that she could work so well . . .
(But Fan, don't dream! Don't stop and stare. Oh, what's that singeing smell?)

Sir John Lubbock

AMONG the many great Englishmen of the Nineteenth Century was Sir John Lubbock, born on April 30, 1834. He lived till May 28, 1913.

His childhood's home was in the lovely county of Kent. His father was a wealthy banker and his mother the daughter of an army officer. He early learned from his father to notice what went on in this wonderful world and that there was work in it for all. This father was an astronomer and mathematician as well as a businessman.

In the green fields and orchards and gardens little John spent a happy time. On rainy days or in Winter, there were books to read, pictures to see and pleasant talk to hear. There were lessons to learn, of course, and the big library was filled with books.

By-and-by the child became a bright boy and was sent to Eton, which, as you know, is near Windsor Castle, where the young Queen Victoria and her husband, Prince Albert, spent part of their time.

When John was fourteen years old, his father's partner became suddenly ill and he was taken from school to help. The boy proved wonderfully suited for the business. He rose step by step till at twenty-two he became a partner, a position that demands not only sterling honesty but sound judgment. This was recognized by all the bankers of the country and the Government.

A Nature Student

ONE might have thought young Lubbock would have been so busy with accounts and ledgers and whatever else bankers do behind the counters that he would have no time to think about anything else. But if many hours and much useful energy were spent in his profession, the man never lost the wonder of the boy in the outdoor world. He wrote about the savages of many tribes and colors whom explorers were finding in different parts of the world in those days, and studied their habits and customs. It is, however, what he saw at home that interests us most.

The caterpillars in his own garden that changed into butterflies and that had themselves come from tiny eggs; the ways of ants and the doings of bees were all watched. He studied the wasps in defiance of their stings.

English boys and girls and many grown-ups sixty years ago read Sir John Lubbock's little book on "Ants, Bees and Wasps" so eagerly that the printers were kept busy getting the books out.

It is said that learned men of our own time have discovered that Sir John Lubbock sometimes made mistakes about the meaning of what he saw, but that he wrote down exactly what he did see.

This great naturalist loved wild flowers and has told how the insects used them. He had the art of writing about them in simple and beautiful English.

When Sir John Lubbock became a Member of Parliament he remembered the hard working lads and men in the bank offices and persuaded the members to add four new holidays for the good of all, and among others, schoolchildren.

Sir John Lubbock was an old man when he talked to people about "The Pleasures of Life."

Many honors came to this busy man. He awakened the interest of the people of his time in the insect world. He lived a long and useful life, full of good works.

Every boy and girl in our province has as great opportunities for the study of Nature as had Sir John Lubbock, and few of them have so little leisure as the lad who entered a bank at fourteen.

The Governor-General's Family

A BRIEF dispatch seen recently told us that the son of Canada's Governor-General was coming out to Canada to see his parents. The Weekly Scotsman reports that Lord Tweedsmuir's mother and sister are also coming shortly. Mrs. Buchan is nearly eighty. Many of our older readers know her daughter, Miss Anna Buchan, as an author under the pen name of J. Douglas. Canadians in all parts of the country will appreciate the feeling that brings the members of a Scottish family together. Rich or poor, high or low, family love or clannishness is strong in Scottish hearts.

The Reward

The highest reward for man's toil is not what he gets for it, but what he becomes by it.—John Ruskin.

A Danish Poet

MANY fairy tales besides those of Hans Andersen have come from Denmark. None of them is more wonderful than this which The Children's Newspaper tells us is true. The story is about a poet whose name was Johan Skjoldborg. He died a short time ago, and this is an account of his life:

"He was a poet—a people's poet, sprung from the people and writing for them.

"His father had been a simple shoemaker, but not an ordinary one; "a very wise, very good, very fine person" a contemporary called him.

Though little son Johan started his career as a cowherd, all who came in contact with him felt that he was cut out for better things. It was this faith which led the farmers whose cows he guarded to form a syndicate for his education; they signed shares in Johan Skjoldborg as they might have done in an unexploited gold mine; and they never had any cause to regret their investment.

A Song of the Countryside

"BEFORE many years had passed the cowherd had blossomed into a young schoolmaster poet. In was in Copenhagen that he wrote, one day when the flight of wild geese overhead had made him almost unbearably homesick, that song of the countryside with which he entered at a stroke into the hearts of his people.

"Back in the country he became a sort of itinerary school teacher, a picturesque and lovable figure as he jogged on his little white pony from school to school. So beloved did he become among the small farmers that after some years they clubbed together and presented him with a modest home. Happy as a king was Johan Skjoldborg to have a place of his own where he could bid all welcome, but so lavish and unreckoning was his hospitality that it ended by sweeping into limbo both house and farm. A forced sale sent Johan and his young wife out into the world again, homeless and penniless, yet undismayed. "We'll be all right," they said. And they were: for hard work and the love of his fellows gave Skjoldborg another home before many years had passed.

Making Others Happy

"HE remained a poor man all his life, but that did not prevent him from indulging his passion for making others happy. There is a delightful story of a poor gifted fisherman who taught himself Latin and Greek out of borrowed books, possessing none of his own. One day a lorry stopped in front of his cottage, and the driver began to carry in package after package of books. "Hi! what are you doing?" cried the fisherman, alarmed. "I ordered no books; take them away again." "Certainly not!" laughed Mr. and Mrs. Skjoldborg, popping out of the lorry in high glee; "they are yours, an encyclopedia in twenty-four volumes, a gift from the publishing house." It was, of course, the poet who had secured the gift.

King and Vagabond

"THERE is a king and a vagabond in each of us, Johan Skjoldborg once said, and it depends on us which of the two we call forth. He himself always invoked the king, both in himself and others, and not in vain. One day a beggar came to his door and he gave him a ten-krone note, saying, "I have no change by me, but you are an honest man and will bring me back eight of that, will you not?" The beggar returned in due course with the change.

"'I wanted terribly to go off with it,' he said, 'but you called me an honest man and so I couldn't'

Bliss Carman and E. J. Pratt

Two Poets and the Sea

By VERNON TIMBERLEY

BLISS Carman is usually thought of as a poet of Nature and his poems about the sea are often overlooked. The title poem of his first book of verse, "Low Tide on Grand-Pre," is a song about the waters of the Minas Basin which the Bay of Fundy floods across the barren reaches around Grand Pre. "The Ships of St. John" is a wonderfully accurate picture of the harbor of St. John and of the spirit of the place; the coming and going of the ships, the high tide pushing the St. John River up over the falls and past Fredericton, where the poet was born:

"Past the lighthouse, past the nunbuoy,
Past the crimson rising sun,
There are dreams go down the harbor
With the tall ships of St. John."

Among his verses you will find numerous sea poems like "A Captain of the Press-Gang," "A Song Before Sailing," "The Master of the Isles," "The Shadow Boatswain" and "The Last Watch." Among Bliss Carman's earlier books is one called "Songs of the Sea Children." In this book there are a lot of poems about the sea, but none of them have the swing of "The Gravedigger," another song of the sea:

"Then hoy and rip, with a rolling hip,
He makes for the nearest shore;
And God, who sent him a thousand ship,
Will send him a thousand more;
But some he'll save for a bleaching grave,
And shoulder them in to shore—"

Bliss Carman's poems about the sea are mostly songs by a poet about the sea and they do not possess that quality of reality and salty tang that we find in the poems of a writer like John Masefield. The nearest we have in Canada to a poet like Masefield is E. J. Pratt, of Toronto. As a poet, Mr. Pratt has certain gifts, but they are not of the same quality which has made the Poet Laureate so popular.

This Canadian poet's first book was a collection of verses called "Newfoundland Verse." The author was born in Newfoundland and grew up in a small fishing village on the coast. One would expect to find in such a book poems of a vigorous, salty nature, but this poet fell into that most common fault of Canadian verse makers—using the worn-out poetical words, phrases and faults of the past century. To read many of these early poems of Mr. Pratt's one receives the impression that Mr. Pratt might have seen the sea or read about it, but had certainly not lived beside it for many years.

The later poems by this writer are as different again. Most of them are longer and have a much wider scope. One long poem called "The Witches' Brew" appeared in The London Mercury, which is considered quite a distinction in Canada. This poem is a semi-humorous satire dealing with witches and sea monsters. One of this poet's best poems is a long narrative called "The Roosevelt and the Antinoe." It is the story, told in verse, of an actual rescue at sea and the courage and resourcefulness of the captain and crew of the liner Roosevelt in standing by the Antinoe during a heavy storm and effecting a most daring piece of rescue work. Considering the difficulties of handling action in verse, it is worth reading, and unique among Canadian poems.

Gathering Mayflowers

IT will soon be time for children in the Maritime Provinces to gather mayflowers. Snow still lingers in the deep woods and in shady corners of the fences.

But the farmers are ploughing and harrowing. Soon children will be planting potatoes in the long furrows. So before there is too much to do, the young people say, "Let us go this sunny afternoon and pick mayflowers.

The earth is still brown. Not a dandelion is showing in the bare pastures, yet beneath the spruce bushes the mayflower buds are opening. The dainty, fragrant pale pink blossoms are almost hidden by the rough brownish green leaves. Nearby is a pretty vine and the careful seeker will find a tiny white berry with a delicious flavor. A fairy might have hidden it among the moss. More plentiful is the red checkerberry.

At the roots of many trees are the trailing vines of the ground spruce and many others, fresh and green from their bath of snow.

Merry voices are heard through the thicket as one and another discovers a mayflower bed. Hats are wreathed with vines, and ere the chilly wind comes in from the sea the searchers return with their woodland trophies.

So it was long ago. It is hoped the farmers have not drained all the swamps and uprooted the vines. What crop would be worth as much as the sweet blossoms telling that Winter has gone at last?

A Tame Trout

A CORRESPONDENT of The Weekly Scotsman tells this remarkable story. Have any of our readers seen so strange a pet?

"I was interested to see recently a crofter drawing water from a well in which was kept a large trout. The trout swam to the bottom of the well and kept close by the side when the pail was being dipped into the water, but the moment the pail was removed with its freight of water, the trout came to the top as if expecting to be fed some crumbs. This the crofter was wont to do after drawing the water.

"The trout had been caught as a minnow and placed in the well. It was apparently quite tame, but always retreated at sight of the water pail. This was explained to me by the crofter. The trout was one day caught in the pail and seemed in a state of frantic agitation when drawn up. Though it was at once put back in the well, the experience seemed to be such as to make the trout avoid being caught again.

"Nevertheless, it swims to the surface to be fed, and can actually be caught in the hand, without, of course, being withdrawn from the water. That the trout could to some extent discriminate between one person and another was evident from the fact that it persistently eluded my efforts to attract it."

The Sunshine Inn

IT will be a pity if the Sunshine Inn must be closed. Captain Gadsden, at the beginning of hard times, looked around Victoria and saw that there were many hungry-looking people, some of them children. He heard stories about others.

He talked to his friends and decided to open what used to be a beautiful old home and to invite hungry people who had no food and no money to come in and help themselves. A number of ladies took turns in preparing wholesome meals and there were apples for everyone.

For a long time more was given in money and in kind than was needed to feed the hungry people. No one was sent away, and there was no cheating, the writer was assured.

Things seem to have changed, for the reports say there has not been enough sent in to pay for the meals.

Most pepole go hungry. They are not allowed to beg in Victoria. Some cannot work and others, even now, cannot find work to do.

Most of us have more to eat than we need. If we all tried, could we not help to keep the Sunshine Inn open? Perhaps Captain Gadsden will tell the people of Victoria how much is needed to enable him and his workers to feed those who must otherwise go hungry

The Rainbow Pool

TWINKLETOES was worried. He sat on his toadstool, his hands clasped round his knees. He thought and he thought and he thought, but it was no good. The acorn cup by his side was quite empty and the paint brush was drying in the sun.

He looked round at his brothers and sisters busily at work and decided to ask their help. He slid off the toadstool, and danced towards Fairy Thistledown. Fairy Thistledown was putting the last touches to a large prickly thistle, singing happily to himself as he did so. He looked down as Twinkletoes approached and stopped singing.

"Why so glum?" he asked.

Twinkletoes said sadly: "I've lost my paint, Thistledown. I wondered if perhaps you had a little left."

"I'm sorry, but I've just finished," Thistledown told him, holding his acorn cup upside down to show how empty it was. "How did you come to lose it?"

Twinkletoes hung his head.

"I went to sleep," he said, "and while I slept I must have kicked over my acorn cup, for when I awoke it was quite empty."

"Asleep!" Thistledown's voice was very serious. "Work first and sleep after," he said. "You know what happens to lazy fairies."

Yes, Twinkletoes knew. His gauzy wings would be taken from him and he would live in disgrace. But that wasn't all. The Midsummer Night's ball was only a few days away, and without wings how could he attend?

Poor little Twinkletoes crept back to his toadstool and wept bitterly. In a few hours the Fairy Queen would pass by and admire the work of the busy fairies, who had turned the wood into a riot of color.

Twinkletoes looked down at the pool of dried paint at the foot of the toadstool and sobbed louder than ever. His eyes were so blinded with tears that he didn't notice the sudden dark cloud which crept into the sky. And the Cloud Fairy was such a sympathetic little fellow that when he caught sight of Twinkletoes he couldn't help crying too. Twinkletoes would have known nothing about it if a little voice hadn't suddenly spoken in his ear.

"What a lovely pool of color!"

He looked up and say Fairy Sunbeam gazing into his acorn cup of paint, which had been moistened by the tears of the Cloud Fairy.

"I was looking round for some fresh paint for my rainbow," she said. "May I help myself?"

"Please do," said Twinkletoes.

So Fairy Sunbeam started her rainbow; and it lit up the dull corner until it dazzled the eyes.

The Fairy Queen said it was the loveliest spot in the whole wood.—Children's Encyclopedia.

After All and After All

Dreaming of a prince,
Cinderella sat among the ashes long ago;
Dreaming of a prince,
She scoured the pots and kettles till they shone, and so,
After all and after all,
Gaily at the castle ball
Cinderella met her prince long and long ago.

Dreaming of a prince,
Sleeping Beauty lay in happy slumber white and still;
Dreaming of a prince,
She waited for a hundred years and then his bugles shrill,
After all and after all,
Woke the castle, bower and hall,
And he found her waiting for him long and long ago.

Dreaming of a prince,
I polish bowl and teapot and the spoons, each one,
Dreaming of a prince,
I hung the new-washed clothes a-drying in the sun,
After all and after all,
Great adventures may befall
Like to those that happened once, long and long ago.

—Mary Carolyn Davies

No One

No one has ever been able to show that any change in the laws of Nature would be for the better.—Lord Avebury

Suburb and Country

AGRICULTURE IS A FIRST PRINCIPLE: ON IT RESTS THE LIFE AND HAPPINESS OF MANKIND—Julian A. Dimock

Pinching, Stopping and Thinning Are Explained

PINCHING and stopping are words in frequent use. They are practically synonymous terms, as commonly used today, although it would be more correct if pinching were applied entirely to the nipping out of the growing points of young plants with the object of inducing the formation of side growths, and stopping was made to refer only to severance of leaders when a tree or other plant reaches a height or length of branch which is required to be its maximum.

When one reads that seedings or rooted cuttings should be pinched at a certain height or at the third or fourth joint, as the case may be, it means that the tip of the growth is to be taken between finger and thumb and nipped out cleanly by pressure of the thumbnail. Quite a lot of plants are treated in this manner to prevent them extending the length of their main stem, instead of forming bushy plants. Sweet peas are pinched at an early stage of growth, resulting in the formation of two or three fresh growths, which will eventually grow stronger and flower better than the first main stem would do. Perpetual carnations and young pinks are pinched by breaking out the central growth, encouraging numerous other growths from below, each of which will grow on to produce bloom.

Seedlings to Be Pinched

SCHIZANTHUS, petunias, verbenas, zonal pelargoniums, antirrhinums, all are pinched with the same purpose in view. An antirrhinum will eventually break into side growth of its own accord if it is not pinched, and the centre stem will grow upward to produce a bigger and earlier spike of bloom than will be obtained from a pinched plant, but the latter will make a broader bush and produce more numerous flower spikes. Growers of antirrhinums for exhibition frequently allow the main stem to grow untouched, and pinch out all the side growths as soon as they appear. Pentstemons are treated likewise, the result being one particularly fine spike of flowers on each plant.

Pinching vines means taking out the point of each lateral growth from the main rod at the second leaf-joint beyond the spot where an embryo bunch of grapes appears. Sublaterals are pinched when they have made one leaf. Stopping a vine should be the term denoting cutting off the end of a rod when it has attained the full length required.

In the same way cordon fruit trees are stopped by cutting out the leaders when they have reached the top of the wall or espalier, and the side branches of horizontal-trained trees are stopped when they have extended as far as available space permits. But chrysanthemum growers use the term stopping more freely than pinching, although they aim at the purpose for which pinching is the word.

Summer Pruning

SUMMER pruning of fruit trees is mainly pinching, because it is the ends of growing shoots that are nipped out; very little cutting of hard wood in fruit trees is done in Summer. Thinning shoots is a different matter. Many plants, if left to themselves, will produce a dense mass of thin, spindly branches or stems, overcrowding the plant so that none can carry really fine flowers. Such plants are thinned by cutting a number of the weakest stems entirely away at their starting point, leaving a limited number of the stoutest and best-placed to grow unchecked. Michaelmas daisies, phloxes, heleniums, solidagos, and many other hardy perennials are much improved by judicious thinning.

This same word is used in the case of seedling plants, meaning that a number of young seedlings are carefully pulled out of the soil, leaving one at intervals decided upon. Thus we read thin poppies to one foot apart; thin onions to six inches; thin radishes to three inches, etc.

Thinning fruit, again, means reducing the number of small young fruits so that the smaller number left may have a better chance to develop to good size and quality, because they receive the nourishment which would have been distributed among the greater number had no thinning taken place.

Thinning grapes is clipping out sufficient young berries from a crowded bunch to give the rest ample room to grow.

A Mass of Rich Color and Dazzling Beauty

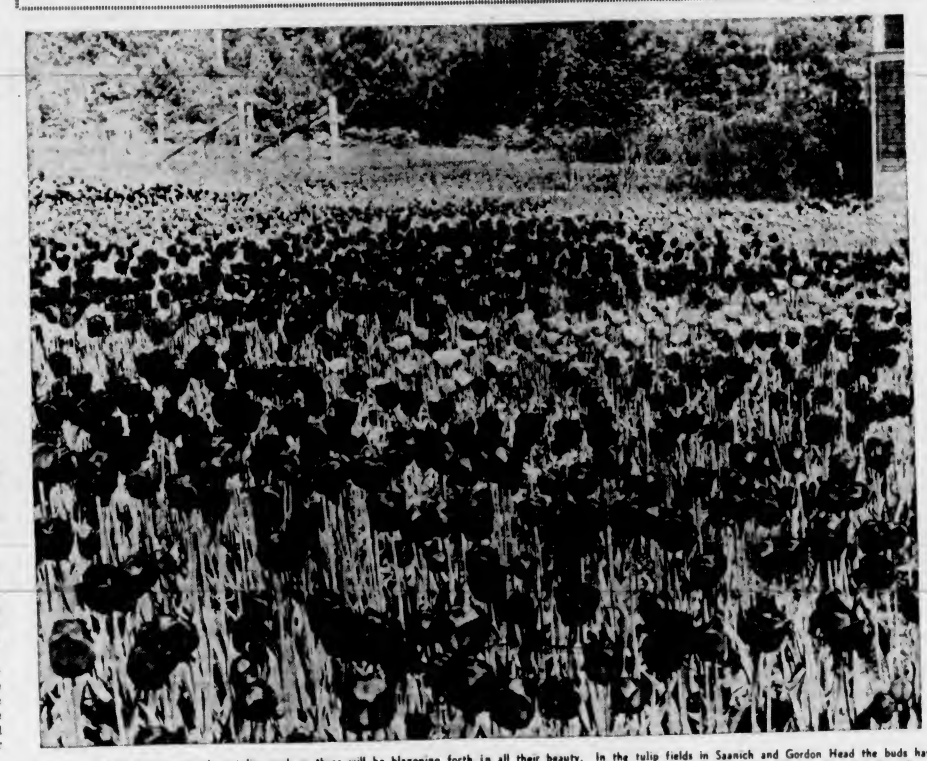

Soon there will be many spots where tulips such as these will be blazoning forth in all their beauty. In the tulip fields in Saanich and Gordon Head the buds have been appearing quickly in the past few days, and many are unfolding their color to the world. For weeks past bulbs of various sorts have been adding a dash of bright color to the verdant countryside.

Garden Week by Week

By NORMAN W. F. RANT, F.R.H.S.

SOME of the very best groupings in a garden come by accident. The writer had a hot, dry bank which was inhabited with encrusted saxifrages of many kinds which, when out of flower, presented a grey appearance. Somehow or another, the ordinary campanula rotundifolia (bluebell of Scotland), which had become crossed with some of the other garden campanulas, seeded itself among the saxifragra. The result was that they converted a somewhat dull spot during the late Summer into a symphony of silver and pale blue.

Planted among dwarf ericas, these bluebell hybrids are very useful, for they bloom when the ericas are out of flower and their blue goes exceedingly well with the foliage of the heathers. I mean the Winter-flowering ericas such as carnea.

Another combination which came by chance in the writer's garden was Daphne Oneorum and Linum Narbonse. The pink and the lavender-blue is very sightly.

Hypericum Olympicum is rather a bloodless creature when grown alone, but plant it with Veronica Rupestris and the transformation will delight you. The pale yellow and the deep blue are glorious. Another rocky bank which was originally planted with saxifrages of the cotyledon type has become half-sown with Erinus Alpinus. The effect of the heather-purple of the erinus beneath the blooms of the saxifrages is a study in silvery white and purple, and is exceedingly effective.

Weird but Charming

SOME rather rough steps were planted a year or so ago with a very dwarf, red-flowered heather and hypericum coris, together with a red-flowering thyme and some prunellas. The combination of purple and gold, crimson, blue and white, while sounding like rather a weird mixture, is very charming. The informality of this planting tends to moderate any leaning towards the garish effect.

A steep retaining bank which was planted some years ago with erica cinerea rosea and rose Wichuraiana is a wonderful sight. When the erica is in bloom, that is in from July onward, the rose, which has threaded its way through the heaths, tosses out from those rosy cushions at intervals its beautiful trusses of fragrant white flowers. The combination is one of exceeding beauty. Both these plants do well on a hot, dry bank, so that they may be left alone for many years, increasing in beauty as the time goes on.

A combination was seen last Summer in a well-known garden in Oak Bay, which while it sounds impossible, was one of the best associations of tall-growing plants that the writer has ever seen. It was simply dark blue delphiniums and white foxgloves, together with bright red hollyhocks. It sounds crude, red, white and blue, but try it and the result will please you. Of course, the delphiniums must be in the majority with rather less of the foxgloves and very few of the hollyhocks.

With Rhododendrons

THE way to get the most out of a planting of hybrid rhododendrons is to plant lilies among them. While the rhododendrons are in bloom nothing is finer, but when the flowers are over their foliage is, to say the least of it, somewhat sombre. It is then that the lilies get in their work. Plant all kinds: Madonna, Regal, Jap and tiger lilies, and plant lots of them. The shade that the rhododendrum leaves will entirely do away with the sombre appearance that would otherwise exist in the plantation. There is a bank, known to the writer, that is planted in this way, and, in addition, is thickly planted with daffodils of various kinds, with the result that from early Spring until October there is always bloom of some kind.

A plan which in the late Summer and early Fall is very attractive is to plant heleniums in conjunction with perennial asters (Michaelmas daisies). The various shades of lavender, blue and purple of the asters is a fine contrast to the yellow and the bronze of the heleniums. Both these plants should be divided up every year. They are very gross feeders and soon exhaust the soil in which they are planted. They should be divided up and the soil well fertilized. Arranging combinations of plants in the garden is very interesting, and anyone may hit upon something new along this line. Now is the time when all planting should be hurried in advance of the real growing weather of Spring.

New Social Register of Barnyard Aristocracy Is Being Prepared

By THOMAS R. HENRY

(Copyright, 1936, by the North American Newspaper Alliance, Inc.)

TAKING the stuffed-shirtism out of the proud aristocracy of the barnyard is a task to which United States Secretary of Agriculture Henry A. Wallace and a group of department scientists have set themselves.

They are engaged under the leadership of Dr. O. E. Reed, chief of the Bureau of Dairy Industry, in compiling a new social register of pigs, sheep, cows and other farm animals in which a good many pampered, strutting creatures who now wear blue ribbons at county fairs will find themselves ignored.

The criterion of animal superiority, Secretary Wallace maintains in the current issue of Scientific Monthly, should be actual performance rather than tradition-determined decorativeness. He is disgusted with the pig standard, for example, in which the status of a family is solemnly judged according to the twist of the tail or the shape of the ears, with complete disregard for the quality of the hams.

A pig's job in the world, he maintains, is to manufacture pork out of corn. The pig who does this best is the best pig and if he can transmit the quality to his progeny, then he is the sire of the best family. His blood is the blood worth preserving.

Have No Precedents

SO, says the Secretary, his committee of geneticists are compiling from all over the world an "Almanac de Gotha of agricultural aristocrats. The lists will show where superior breeding material is available, and tell concisely why it is superior." The surprising result up to the present, he says, is that in most classes the scientists have had no precedents to guide them. They have examined the "superior lists" of Europe and America. These have been compiled painstakingly. No royal families have more research devoted to their lineage than do families of blue ribbon pigs.

But why are these families superior, the geneticists ask. The genealogists have no good answer. Says Secretary Wallace:

"There are strains that have become famous, that are in wide demand and command a premium on the breeding market. But when it comes to appraising these strains from the standpoint of superiority in characters that really matter, economically or practically, we find that we are standing on very unsure ground. There is very little in the way of standards to measure this kind of superiority, which is the only kind that should count. Such standards as do exist are almost entirely based on conformation, color, type and other show points that make a pretty animal, but not necessarily a useful one. Yet these show points, along with the pedigrees, are the ones that guide the breeder and they have become so firmly imbedded in tradition that we have come to associate them with merit—which is very much like saying that people with lantern jaws, or a prominent nose, or royal ancestors belong, ipso facto, to a superior race.

Vigorous Policy Lacking

"THE analysis shows that very little is being done in the way of making a vigorous and direct effort to break the jam. It may be said that the situation is inevitable. Certain logical possibilities for progress are rather widely accepted by forward-looking animal geneticists, but there is doubt and hesitation in trying these possibilities."

Already, the Secretary reveals, the research has had some practical results. There have been importations of Danish and Yorkshire swine, red Danish cattle and Hungarian horses. The swine are not so pretty to look at, but they are champions at producing bacon. It may be possible to transfer some of this ability to American pigs. Another importation is of Hungarian sheep dogs. All these will be used in breeding experiments.

Secretary Wallace, himself a plant geneticist of note, is trying to transfer to the animal world some of the lessons learned in efforts to produce superior breeds of grains.

He himself was one of the leaders in overthrowing the blue ribbon aristocracy of corn in favor of a new aristocracy based on performance. Much of the 1935 year book of the Department of Agriculture is devoted to accounts of the progress made in this effort to produce a new barnyard aristocracy and to the advances made in the field of plant genetics.

Breaking Vicious Circle

SECRETARY Wallace and his associated geneticists are trying to break the vicious circle of out-moded superiority perpetuated by tradition. At some time in the history of animal breeding, it may be, there was some sort of real superiority attached to pigs with ears of a certain shape. But the ears, at the best, were only a guidepost. The breeders forgot the actual quality they were seeking to perpetuate and devoted themselves, laboriously and with infinite squabbling, generation after generation, to perpetuating the guide post. Meanwhile the quality to which it may have pointed had become as extinct as Babylon.

The pretty guide post remained. But it led the way only into a barren desert.

House Plants in Summer

AT this time of the year house plants often grow languid and seem to lose interest in life. When this occurs it probably means that your plants have "Spring fever." The cure is to plant them outdoors for the Spring and Summer, pot and all.

To prevent your house plants from dying out when bedded outdoors observe the following rules:

1. Sink potted plant in ground to within one inch of top of flower pot.

2. Place several inches of cinders or coarse slag below flower pot to keep out angle worms.

The Culture of Mushrooms

By E. M. STRAIGHT

(Supt., Dominion Experimental Station, Saanichton)

(Continued From Last Week)

AN absolute certain method of curing the manure is one of the growers' most serious problems. The variable nature of the material makes it necessary at times to modify well-established rules. Manure in which plenty of straw bedding has been left should be selected, since the straw lightens the compost and tends to prevent sourness. The manure as it is collected should be stacked under cover if possible.

When a suitable place has been selected for the compost, the ground must be cleared off and well sprinkled with pulverized quick lime. The compost heap should be not less than three feet nor more than four feet high.

About six days to two weeks after the pile has been formed it should be freely forked over by throwing the outside of the old to the centre of the new heap; all dry spots watered and two inches of fine loam placed on the pile. The forking should be repeated twice at intervals of about five days, loam being added each time. In about three weeks it should be suitable for making into beds.

The Spawn

ONE of the most important factors in successful mushroom cultivation is good spawn. Spawn may be purchased in two forms, brick spawn and bottled spawn. Either may be good, but the brick spawn often dries out and may be dead when obtained by the gardener. Good bottled spawn eliminates the danger of mould contamination or drying out. If brick spawn is used, the brick should be broken in ten to fifteen equal pieces and the pieces planted ten to twelve inches apart and one to two inches deep. Cover one to two inches deep with manure and press firmly over the pieces of spawn.

Many experienced gardeners advocate holding the beds at 60 to 70 deg. F. for several weeks after spawning, claiming that this method would produce a much better yield. Under no circumstances should the beds be watered immediately after spawning, since watering is liable to cause the delicate threads of mycelium to rot and die.

Casing is the layer of soil added after the beds have been spawned and the spawn has begun to run. The running of the spawn is indicated by a white mould-like growth developing from the pieces of spawn. If conditions are good, casing should follow about ten days to two weeks after spawning. Soil for this purpose should be a light loam, obtained from pasture or garden, properly sifted to free it from all lumps, stems or other rubbish.

When to Pick

NORMALLY a mushroom bed should come into bearing in from six to ten weeks from time of spawning. If not, something is wrong. The mushroom bed, when it has come into bearing, should be examined daily and the mushrooms picked before the membrane, or veil, extending from the end of the cap to the stem, has broken. At this stage the mushrooms are known as buttons and command a good price. Under normal conditions the mushroom bed should continue to produce from three to six months if temperatures may be kept under control.

Our advice to prospective mushroom growers is to commence in a very small way, on a very small investment, and to attempt to learn the business, find a market, and to determine profits. If everything seems in order the business may warrant expansion and the expenditure of money.

Sow the Dwarf Beans in a Warm Situation

IN most parts it is useless to sow dwarf beans in the open air earlier than mid-April. This should be followed by a more generous planting early in May, and yet another in early June, a last sowing being made in mid-July to provide for a late gathering of this delicious vegetable.

Dwarf beans are a very productive crop. They thrive on any fairly good soil, with a preference for one that is light and moderately rich. Deep digging should be practised, and a fairly liberal dressing of well-decayed manure will prove beneficial, but it should be several inches below the surface, not in direct contact with the seeds.

Always choose, as far as possible, the warmest situations in the garden. On a rich soil of moderate depth these beans will endure Summer drought better than most vegetables, a strong point in their favor. The surface should be worked down to a fine tilth, and the seeds planted in drills eighteen to twenty-four inches apart. An alternative method is to plant the seeds with a dibber or petting pin, the distance from seed to seed being three inches. As soon as the rough leaves appear, every other plant should be taken out.

Subsequent cultivation consists in keeping the ground clean and in good condition by the frequent use of the Dutch hoe. In dry weather copious waterings are enjoyed, for, though the plants will resist drought well, they, nevertheless, respond to plenty of moisture, and are particularly fond of being syringed with clear water in the evenings of warm, bright days. When the flower buds appear, a good soaking of weak liquid manure will aid setting.

The gathering of the crop must be done with regularity. The swelling of a few seeds in neglected pods will soon result in a cessation of bearing. All the beans must be gathered when of sufficient size. Those not wanted for cooking may be bottled or salted down, for which purposes the dwarf varieties are well suited.

During the early part of the season a little cultivation every week will help plants along wonderfully. The purpose is twofold. Unsightly weeds are killed and valuable moisture is conserved. Growth is hurried along. Later on as the flowers or vegetables develop it will not be necessary to cultivate so often. Sometimes a mulch of short straw or grass clippings is used to retain moisture during the Summer. This mulch is simply spread over the ground between the plants. It keeps the underlying soil moist, open and free from weeds.

If you are cramped for space, sow parsley seed with the early radishes. The latter will mature and be used up before the parsley is reaf

Proud of Her Twin Colts

This is the second pair of twin Belgian colts foaled on the Pacific Coast and probably the fourth in the United States. They were born at Stockton, Cal. Their birthday is March 17. Their dam is Lucille, prize brood mare, and the sire is Dr. Crotti, Jr., champion Belgian stallion. According to records, the case of twin colts occurs only once in 10,000 foals.

Gardener May Select From Wide Range to Get Yellow Bloom

YELLOW is a cheerful color, and is a favorite with many amateur growers. A yellow border with some blue plantings to go with the pale yellows, scarlets and clear reds for the brilliant yellows, and a little lavender for the orange yellows, gives a strip of brilliance and beauty.

Among flowers, the annuals furnish a fine list of yellows of various textures, tones and intensities. The dwarf sunflowers are good for the tall portion of the border. They are dwarf only as compared with their tall varieties, which may grow from eight to ten feet. The dwarfs reach only three feet and have delicate flowers and foliage, compared with the old-fashioned barnyard sunflower. They are known as the cucumber-leaved strain, cucumerifolius, in the catalogues, and range from creamy white to intense yellows with black centres, and the latest development gives a strain with red zonings.

They are easily raised annuals and fine for cutting, the petals being long and often gracefully twisted.

The Taller Plants

ALONG with the sunflowers for tall yellows is the hunnemannia or bush California poppy.

The calliopsis, annual coreopsis, with golden flowers zoned with crimson, is indispensable in the yellow borders, and the marigolds, both tall and dwarf, with their cousins, the favorite calendula or pot marigold, will furnish beautiful cutting material. The California poppies furnish low growing brilliant masses of yellow.

The annual chrysanthemums give softer yellows. In a burnt orange of glistening texture unknown in other annuals are the African daisies, dimorphotheca. There are other shades from white to creamy yellow as well as brilliant oranges, all excellent for cutting.

The annual blanket flowers, or gaillardias, will furnish the touch of red along with yellow needed for the border, and they, too, are fine cutting material.

Care of Delphiniums

WHEN planting delphiniums, the usual precautions should be observed; that is to say, all roots should be spread out in as natural a manner as possible, and fine soil worked between them by hand. Should the soil be at all wet and heavy, it will be well to prepare a few bucketfuls of light, dry compost for this purpose. Finish off by firming the soil thoroughly around the roots. Probably more harm is done by loose planting than by any other single fault. Loosely-planted roots have a very bad time of it.

On no account should freshly-planted delphiniums be allowed to outgrow their strength during the first year. If they show a desire to flower, they may be allowed to produce a strictly limited number of spikes, but one per plant is usually ample, and two should be considered the maximum. All further attempt at blooming should be discouraged by pinching out the flower spikes as soon as they are seen.

Preparing Gladiolus Corms for Planting

AMATEURS who have had last year's gladiolus corms in store may find the old corm, the black mass at the base, now withered, with its dead roots still adhering. That corm produced two, still united, but now requiring separation. This can be accomplished by grasping each and gently pulling them apart. The remains of the old corm must also be pulled away.

It will be noticed that there are some short, white roots at the base of these young corms. This is the result of some dampness in store, and is not a desirable eventuality, but, since these new roots have appeared, it is important that they shall not be broken—they are very brittle—and, moreover, it is necessary that those corms which have started making roots in this manner shall be planted quickly before they dry. If the young roots perish, there will be an end to really good growth and flowers.

Clean away last year's old skin, but not the new, tight skin.

When a mass of small—quite tiny—corms are produced, these are termed "spawn." Such examples form a ready method of multiplication, but it takes several years before they reach a flowering size, and they are, therefore, of little value to amateur cultivators.

Giant Grasshopper

KING CITY, Calif.—Streamlined pers as big as birds constitute part tion of butterflies, beetles and ins brought back from Sumatra by F The "hoppers" range up to length.

ting-room. part—a few —and don't the following

Children of the Clouds

By Robert Connell

THE importance of rivers in the historic development of countries is self-evident. I don't suppose so much attention is given to it now in schools, but my older readers will remember when geography meant as one of its permanent assets in memory the learning of the capitals and principal cities of the world and of Europe in particular with the rivers on whose banks they stood. And when it came to British cities and towns this relationship between river and town could hardly fail to strike a boy's imagination when he saw it exemplified in his own countryside and sealed by the stirring events of history. From London to Inverness and from Cork to Derry the rivers assert themselves in the destiny of town-dwellers, and where a great city like Manchester finds its own river too small it must perforce build itself a larger one and by a ship-canal reach the sea.

Look, too, at our American continent: with all its comparative newness we see the same thing from New York to Portland and Seattle, and it is still more marked in Canada. Down in the Maritimes it is true that Nova Scotia because of its configuration replaces rivers by its innumerable harbors, coves and bays, but across the Bay of Fundy in New Brunswick we are back in the good old river style. The whole plan of Quebec is based on the St. Lawrence. In Ontario, Toronto marks the union of the Don with Lake Ontario and Ottawa stands above the river of the same name. The Great Lakes take the place of the St. Lawrence west of Kingston, but inland the connection of town and river still persists. Manitoba has its capital at the junction of the Assiniboine and Red Rivers, Brandon is on the former; Saskatchewan has its capital city on the south branch of the Saskatchewan and Prince Albert on the north one. Alberta's two chief cities are on rivers, Edmonton on the Saskatchewan, Calgary at the junction of the Bow and Elbow Rivers, while Red Deer is on the river of that name. In British Columbia, Revelstoke is on the Columbia, Kamloops at the junction of the North Thompson and the South Thompson, and New Westminster on the Fraser, while Vancouver in default of a river has Burrard Inlet. So that while there are many exceptions they only emphasize the rule which has come down from the earliest times.

The Old River Route

THE main advantage obtained by a riverside location is of course water-communication. Before the days of the railway and when roads were for the most part only traversable by exceedingly slow and difficult stages, and the pack-horse was one of the main modes of carriage, a river gave a comparatively easy route. An old captain told me some years ago how in his early manhood he sailed his little schooner up and down the Penobscot River, in the State of Maine, collecting the farmers' produce and bringing back supplies from the outer world. Still earlier the river situation was doubtless attractive because of the supply of fresh water, and this we find an important factor in the Middle-West, where in the early days of settlement the new towns had their water brought up from the river in barrels and retailed from house to house. It may be added that Frank Buckland, the fish and fisheries enthusiast of the second half of the nineteenth century, points out in his "Natural History of British Fishes" that out of the twenty-seven English cathedral towns of his time no less than sixteen were situated on salmon rivers, though in six of these the salmon had been exterminated within the last few centuries. He accounts for this connection between cathedrals and salmon rivers by going back to the original monasteries which preceded the cathedral establishment: the founders of these, he says, "selected sheltered localities where, for the most part, they could get a good water carriage, and at the same time a plentiful supply of fresh water fish, especially salmon, for the use of the table on fast-days."

Short Island Rivers

ON Vancouver Island our rivers are for the most part quite short. This is very noticeable if we compare them with the rivers of Scotland, a country with which the Island is sometimes compared. Thus there are in Scotland six rivers over fifty miles long, while our longest on the southeast is the Cowichan, with a length of only twenty-eight miles; the next longest, the Koksilah, twenty-seven miles. One the southwest the longest is the San Juan, twenty-eight miles, and the next the Gordon, entering San Juan Harbor from the opposite corner, twenty-five miles. The longest river on the Island is in the north, the Nimpkish, sixty-two miles long, famous because at the Indian village then existing at its mouth Captain Vancouver was entertained on his voyage of circumnavigation and where, tradition has it, he sang an English song as his contribution to the programme of the occasion. A few years ago there was living an old woman of the Kwakutl tribe who was said to possess a version of the song as handed down in her family. Another northern river, the Campbell, is thirty miles long, and the Gold, entering the head of Nootka Sound, twenty-eight miles. Of the rivers running just south of the Alberni Canal-Parksville line, the longest are the Nitinat, on the west, forty miles; the Nanaimo, on the east, thirty-six miles, and the Chemainus, thirty-two miles, also on the east.

The comparative shortness of our rivers is due to the narrow coastal belt and to the manner in which they cut through the outer rock wall instead of following the natural grain of the Island. This tendency began with the new slopes developed in Tertiary times, and was further developed by the movement of glacial ice outwards from the centre. Thus the interior of the Island has areas of elevated poorly-drained land at an elevation of over 1,000 feet, like Jordon Meadows, as well as numerous lakes; both serve as feeders of the various rivers.

What Creek Means

A WORD may be said about the title usually bestowed on the smaller streams. They are known as "creeks," and this term is thus used in a sense that differs from that of British custom. There, "creek" means a small cove, or opening on the seacoast, or in the banks of a river; thus the "certain creek with a shore" of the narrative of St. Paul's shipwreck is St. Paul's Bay, on the northeast shore of the Island of Malta. But there is another early use from which that of this continent is derived, and while it has fallen into disuse in the British Isles it is still found in some place names. Crayford, in Kent, for example, is "the ford on the Cray," but the old Anglo-Saxon name of the stream was "crecca," that is, "the creek." So Crayford was originally

—Photo by I. E. Cornwall

A rock cliff on Kirby Creek above the bridge. This bluff is a remnant of the tertiary sandstone that has escaped erosin.

Crecanford. This is interesting chiefly because it emphasizes a fact either unknown or forgotten, that many so-called Americanisms that English purists frown on are really good old-fashioned Anglo-Saxon terms transplanted across the Atlantic as early as the Elizabethan age, when they were commonplaces in the language of educated men like Shakespeare, Ben Jonson and Chris Marlow. In the same way the Irish people have preserved in their English an old-fashioned flavor that has become a literary treasure in the hands of writers like Synge and Lady Gregory.

In the immediate neighborhood of Victoria our only stream (if we except Bowker Creek, now merely a ditch) is the little river known as the Colquitz, which comes down from Elk and Beaver Lakes, winding in and out among the farms and through the low-lying land of the Garden City area, tumbling down the rocks in a very small waterfall, and thence passing under a bridge on Burnside Road and between fields to make its end in the shallow waters of Portage Inlet. If we would only plan our countryside for beauty we might have something very pretty in the Colquitz; it has its charming bends.

On the other side of Portage Inlet, near the E. & N. Railway, comes in another small stream, Deadman's River: why so-called I do not know. I haven't followed it for years, but certainly in the rainy season it is quite a noisy, merry brook with little cascades and tumbling white water in places. It drains a valley that runs to the east of the Thetis Lake Road. Like the Colquitz, it is a tidal river; at high tide its wide lower reach is flooded so that at first glance one might be deceived into thinking it much greater than it really is.

So also is the Millstream at Parson's Bridge. I remember very vividly one afternoon in Summer when with a friend I drifted lazily up under the bridge until beyond the steep banks we came out where a field of golden grain came down almost to its very brink. Further up it narrows and beyond the tall trestle bridge of the C.N.R. it comes down over the limestone in a delightful cascade. The Highland District road picks it up beyond Langford station a couple of miles or so, crossing it by an old-fashioned bridge, and the two are companions for some distance beyond the old Hannington house and the ruins of an early lime kiln. Again it is spanned by a bridge on the Mount Finlayson Crossroad and in the shady woods one can follow it downstream by a little path. Upstream it can be traced back into the basin that lies behind the hills above Finlayson Arm and there on the lower slopes of Mount Jocelyn it takes its beginning. Its course from there to the head of Esquimalt, where once stood the mill that gave it its name is just eight miles.

The Goldstream, though larger, is only two miles longer. Rising in the lakes named after it a thousand feet above the sea, its bed is cut out along the upturned edges of the slaty Leech River rocks. Just as it approaches the boulders, gravels and sands of the ancient Colwood and Langford delta it suddenly changes its course after plunging over a precipice and swings abruptly to the north, picking up where it reaches the Island Highway a small tributary from Langford Lake. From that point to the sea at the head of Finlayson Arm it is one of the most beautiful of our streams, as it rushes over its bouldery bed or forms deep pools under cliffs tapestried with moss and fern and wild flowers in their season. It is a pity that its obstreporousness a year ago has made necessary certain changes to its course along the roadside; there is at least the comforting assurance that in its moist and shady valley a few years will clothe man's work with nature's living garments if it cannot restore the picturesque curves of the river.

Along Sooke Road

ALONG the Sooke Road a little over two miles beyond Luxton, where a sharp turn is made where the Goldstream crossroad comes in is a pretty little brook from the same Humpback Valley. Until it was recently fenced the green turf on its banks was a favorite picnic ground for some of us. With the high hills above it a certain soothing peacefulness associated itself with its limpid waters and the shady shrubs along its course. Joined just below the bridge by a smaller stream from the south, its course, begun in the profound valley between Mount Macdonald (1,433 feet) and Humpback Hill (1,020 feet), follows from the bridge sharply to the east and then swings in a segment of a circle to run irregularly south through Happy Valley, around the west side of Mount Metchosin, and then picking up another small tributary it turns again east to the sea and falls over a cliff to the level of the sea at Witty's Lagoon. It is a pretty little rustic brook in Summer, but in times of excessive rain it has a nasty habit of flooding the levels of Happy Valley and even the road.

There are several of these small creeks on the Sooke Road, the largest following the road for some miles, picking up the smaller ones by the way, and after plunging steeply downwards near the Seventeen-Mile House enters Sooke Basin at its northeast corner.

Picturesque Stream

SOOKE River the most unobservant cannot miss, with its long curved wooden bridge, its Indian village on the east bank, and its broad tidal flats flanked by sombre spruce. It is probably the most picturesque river accessible with any kind of ease on the Island. Rising eleven miles away in Sooke Lake, the source of the city's water supply, it runs through a narrow valley, above which almost bare rocky hills rise to a height of 1,500 to 1,600 feet, delightful to the hill-climber, the geologist and the botanist. For long distances the river has cut its way deep into the sombre volcanic rocks, forming narrow box canyons with extraordinarily developed potholes and cascades. The scene at the Falls is very striking, as the water comes headlong over the brink into a deep pool below perpendicular cliffs. Between the canyon sections are quiet reaches with beautiful pools. The botany of the river bed is particularly interesting, and on the river flats above two kinds of native mistletoe are found, one growing on the lodgepole pine, the other on the hemlock. The river receives a number of mountain brooks and in addition the paired streams, Wolfe Creek and the celebrated Leech River, which enter the Sooke opposite each other from the east and the west, respectively. The Leech runs through a beautiful valley, with open terraces. Further west it heads in three forks or branches, the west, the middle and the north. The last is paralleled by a trail high up on the steep east side, which crosses the river just below Survey Mountain (3,102 feet), the highest point in the neighborhood and possessing a wonderful panoramic view. From the crossing an easy trail takes you to the summit. The west fork heads in a series of falls and is narrowly separated there from the head waters of Bear Creek. As the Leech and Wolfe run on the slaty Leech River rocks they contribute to the Sooke not only their respective volumes of water but a plentiful supply of fine shaly sand. In flood time the Sooke rises high above the bed, flooding the terrace above, as the shaly deposits and forest debris witness.

Demaniel Creek

NEAR its mouth the Sooke receives on the west Demaniel Creek, an eight-mile stream rising below Bluff and Trap Mountains. It is very pretty at this point and is only a few minutes' drive from the main road, turning off to the right after crossing the bridge. The creek is not visible from the main road, turning off to the right after crossing the bridge. The creek is not visible from the main road, but runs alongside in a steep-sided valley about three miles beyond Sooke Post-office. A good view of it is obtained where it turns sharply from south to northwest. In Summer its bed is very pretty, gay with scarlet columbine and the sweetly-scented boykinia.

The next stream is one of three, the Tugwell, the Muir and the Kirby, that rise along the base of the great wall of rock extending along the north from Bluff Mountain to Muir Mountain and further west. The Tugwell is damned at the mouth by thick beach deposits. Upstream it is very well worth exploring, though low water should be chosen or, in other words, midsummer. Fine cliffs of sandstone rise above it in places and the vegetation is rich in ferns and wild flowers.

Muir and Kirby have a curious parallelism in their courses, the latter being slightly the longer. At their mouths they differ greatly. Muir Creek runs in a straight line from above the bridge to the sea, green banks on each side till the shore is almost reached. Then it cuts its way with a slight curve through the shingle which slopes steeply down to the water. The tide runs in and out in this long reach and seaweeds grow abundantly on the shallow bottom, troubled not at all by the alternation between salt and fresh water. At very high tides the flood rises to the green banks and pours over the lower levels. On the east side of the mouth at the edge of the woods is an old Indian burying ground, beside which a Chinese cabin stands. Someone with kindly heart and hands has encircled the only obvious grave with flowering plants and in the centre is a varnished board with the well-known Shakespeare epitaph well executed:

"Good friend, for Jesus' sake forbear
To dig the dust inclosed here.
Blest be the man that spares these stones,
And cursed be he that moves my bones."

To follow up the Muir above the bridge on a Summer day is a delightful experience. There is no good trail; the river bed has to be followed much of the way and it is hard to avoid wet feet. One should at least go as far as the canyon. The monotony of the coniferous forest is broken in the valley by maple and alder. Great clumps of fern rise from the open green terraces above the river, with winding cattle paths between. The peculiar flora of the West Coast attracts continual attention if you are interested in plant life, and the sandstone cliffs tell of conditions milleniums ago.

A Place of Beauty

KIRBY Creek is quite different. Above the bridge it is joined by a tributary and between them rises a remnant of the original material that filled the valley, steep-sided and bare. Following up the Kirby you find yourself in a beautiful valley shaded by maples and alders as Muir is, but yet quite different, each stream having an individuality of its own. You almost wish there were by these rivers the long-worn paths that follow the banks in older lands, but there is an adventurous charm in making your way over the boulders and creeping along the edge of pools and driven to the bank working slowly through tangled thickets of salmonberry and fern. You never know what surprise may be round the corner. No; there is no footpath, no stepping stones except nature's chance ones, no rustic bridges. All is fresh and wild, rude and unsophisticated. Below the bridge the river winds through a wide valley walled with rock and by a course which so changes that its mouth's situation is not fixed until it reaches the sea.

Of these West Coast streams which increase in numbers so greatly from Kirby westward one might truly say with Wordsworth:

"Child of the clouds! remote from every taint
Of sordid industry thy lot is cast."

were it not that too many of them have been ruined by the resistless march of the logger, the ruthless axe and devouring fire. Fortunately, there are still secluded beauties in such valleys as those of the Tugwell, the Muir and the Kirby, and for that let us be thankful while we may. Of the further west ones and of Jordon River's remarkable course I shall tell the tale some other time.

A Fish Story--But True

By J. F. LENOX MacFARLANE

SOMETIME about the middle of the last century Frank Buckland, surgeon of the 1st Life Guards, astonished the British public by announcing that he had succeeded in hatching the eggs of Thames trout.

In The Field newspaper, appeared a series of articles in which he described his method and gave pictures illustrating the different steps of the process.

The result of his experiments was that now there are fish hatcheries all over the world.

I was but a schoolboy at the time, but read with avidity everything that appeared in The Field from Frank Buckland's pen.

In one of his articles he dwelt upon the adaptability of living creatures to their environment. Big trout will be found in big waters, small trout in small streams. Well, we all know that, but here is what was not known at that time, and there are many people who do not know it at the present time, and that is if small trout are put into a big lake, where there are no big trout, how long will it take for the little fellows to grow big?

Frank Buckland related a story about a crocodile, which I will give as near as I can recollect. Anyone wishing to verify the correctness of my recollections of the story can easily do so by consulting the files of The Field.

Buckland's Story

F. B. told us that on one occasion he received a letter from an eminent brother naturalist asking him to visit him, as he wished for his advice. He called on his friend, who brought him out to a conservatory in which was a small crocodile in a tank about four feet square. The "crock" was about two feet in length.

"Now," said this gentleman, "about three years ago I obtained this baby crocodile, which was just one foot in length, and put him in the tank, where you see him. In twelve months he grew to the size he now is, and since then he has not grown one hair's breadth! What would you advise?" F.B. advised him to increase the size of the tank and see what the effect would be.

He did so and increased the size of the tank to nine feet. The crocodile grew in another year to three feet, but stopped at that. Again the naturalist wrote to Frank Buckland, saying that he could not afford to go on building tanks in order to have a full-grown crocodile, and what ought he do? "Well," wrote Buckland, "I would recommend that you present your pet to the Zoo in Regent's Park," which he did, and F.B. concludes the story by recommending his readers to pay a visit to the zoo and see for themselves a full-grown "crock."

I for one never went to see this abominable reptile—the only crocodiles I ever saw were the sacred ones in the Ferria Bagh near Ahmednagar in India. These brutes would ...one around the low wall that kept them ...king alms, but I had nothing to give that ...her kid, nor lamb, nor human kid, too sm...ld swirl away with a disappointed ... they like just one bite!

Mean... Governm... on a larg... forcing its...

Growing Trout

...s passed, and it was not till ...me in the 80s that I had an opportunity of trying how long it took for the little trout to grow into big trout.

I had a great friend who owned a large tract of country in the Dublin Mountains, in the foothills, one might say. I often drove out with him on a Saturday and returned on Monday. On one such occasion, in the end of May, we drove out over one of the prettiest of the many lovely drives in that part of the world—the hawthorn and lilac in full bloom and filling the air with their sweet perfume; on up past Boher-na-Briena till we reached the purple heather and presently arrived at Alfred ——'s shooting lodge, where his caretaker and factotum, P. Lynch and Mrs. Lynch, had everything comfortable for us.

There was a small trout stream which took its rise a little above the shooting lodge, and as it pursued its course increased in size until, after about a quarter of a mile, the pools were full of trout up to eight to ten inches in length—nice chubby fellows.

I turned out about 6 a.m. with my fly rod, and returned before 8 o'clock with a couple of dozen nice sizable trout—of course the little ones were put back.

Alfred —— was hard to wake up, so I lifted the bed clothes and emptied the basket of fish on him, which had the desired effect, but I had to gather up the fish, which Mrs. Lynch very soon had on the table for us, plenty of hot toast, boiled eggs and fine coffee.

After breakfast we laid ourselves down on the grassy slope facing the lodge, lit our pipes, enjoying a sun bath and the singing of the birds.

Between where we lay on the slope and the house was a nice level piece of sward about sixty yards long, and through the centre of this the little trinket which further on developed into our trout stream ran.

Building a Pond

WE lay there smoking for some time, neither of us speaking, till suddenly Alfred said, "Mac, I know what you're thinking of."

I laughed. "Well, what do you think I'm thinking of, Alf?"

"You're thinking of a fish pond," said he. "I saw you looking up and down where the little stream runs. That's what put me on to it." And then, "Could it be done?"

"Of course it could," said I.

We got the spirit level and I marked out where the water could be headed back to by a flood gate six feet high at the lower end, and found it would be forty or fifty yards back.

I made out a list of material required, and told him if he got the stuff and a few men with wheelbarrows I'd get it done all right—as well as I remember it took only four bags of cement (we had lovely water-washed gravel for the concrete), the gateway, four feet wide, concrete sill and side walls for a few feet each side of gate, on one side the natural bank was sufficient, on the other we banked up with the stuff excavated to give an even gravelly bottom to the pond. The gate itself was six four-foot pieces, twelve by two, let down one by one in the slot, not fastened together, so that in flood time Lynch could haul up one or two or three, as the case might require.

Fishing for Steelhead on Englishman's River Near Qualicum

There were quite a number of tiny trinkets coming from a considerable area which, combining, formed the little stream we had dammed, and these never went dry. The evening we finished it we shut down the gates. Next day at noon the water was running over the top of the gate—no leakage anywhere.

I was of the opinion that the tiny troutlets in the wee streams above—we could see numbers of them the size of small minnows—would be sufficient to stock the pond. However, at Alfred's suggestion we went down the stream and got some more minnow-sized fish to make sure, and put them in the pond.

Before we left we put up a notice board against trespassers, as there was a public-road near by.

The following April I rode over one morning from my place—about ten miles—to get a basket of trout in the stream below, and to see how the pond fish were doing.

Good Fishing

I LEFT my horse in the stable, put my rod together and fished down for a mile or so, each pool contributing its quota of nine to ten-inch trout.

When I returned, having caught all I required, the pond was alive with fish jumping, so I thought I might as well sample them. To my surprise, the first one I got was some fourteen inches in length!

Accordingly I went on, throwing back any small ones, till I had half a dozen, each as I guessed about half a pound. These I wrapped up with some grass around them for Alfred's benefit.

Mrs. Lynch came out, highly pleased at seeing the size of the fish. "Well now," said she, "that's what they was afther."

"Who was that?" said I.

"Well, yer honor," said she, "last Sunda', whin Pat had gone to have a look at the sheep I heer'd a car on the road, and come out, thinkin' it might be Misther Alfred, and there was two Jackeens with fishin' rods. They come to the pond, gettin' up their rods. I wint over to them. 'There's no fishin' here,' says I. 'Don't yis see the notice?' 'Gwan, woman,' says wan of them, 'we'll fish here whin ye'a dead and berrid.' 'Well,' says I, ye'a may fish, but the divil a fish ye'll catch.' So I wint back and filled me apurn with stones and whenever wan o' thim id throw in his line I'd fling in a stone at the line and bad cess to the fish they cud get. Well, they cursed and called 'out of me name.' I'd be ashamed to repate to yer honor what they said, and afther a while wan o' thim said, 'Come on, we'll lave the ould divil, she's not right.' But if ever they come back I'll be waitin' for them."

I went to see Alfred next morning, who was astonished to see the size of the trout—from minnow size to fourteen inches in eleven months!

I gave him Mrs. Lynch's account of the visit of the "Jackeens," as she called them, and her method of defeating them. Her faithfulness and loyalty to her master is well worth recording.

A Fool's Trick

SOME fifteen months after the above-mentioned occurrences, in September of the following year, on my return from grouse shooting in Scotland, I called in to see my friend Alfred and have a chat about our sport. "By the way, Mac," he said, "I have bad news for you about our fish pond.

"I had E., T. and T. up for the grouse shooting (mentioning three of our mutual friends) on the Sunday. There being, of course, no shooting, the devil must have put it into Tommy ——'s heart to suggest 'Let's lift the gate and empty the pond.' Well, I was against it, but we compromised by getting tubs to put the fish in, and agreed to take only the biggest and return the others.

"The water was let off, but when it got shallow the struggling fish stirred up the mud, which got into their gills and smothered them, big and little.

"There were some two pounds, and numbers over one pound. We were all mad with ourselves for being such fools."

Well, the deed was done, but if the gate was closed nature would again supply the stock.

However, we know more now as to how long it takes for a little trout to grow into a big trout.

French National Sweep No Longer Novelty

ALTHOUGH the French National Lottery has been in existence for almost two years now, and is consequently no longer a novelty, the number of people who subscribe to it instead of diminishing would appear to increase with each new issue of tickets.

There has also been an increase in a certain section of the public who have found a way to make money out of it, quite apart from the happy few who hold winning tickets, and apart from the state, which retains a fairly heavy percentage of the stake money. This way is to divide up the hundred-franc ticket into ten and sell each tenth part for eleven francs. As most people would apparently rather buy a tenth of each of ten different tickets rather than one whole one, and hope thus to spread out their chances, considerable profits are made by the various little money changers (they call themselves banks) who carry on this trade.

Middlemen Profit

EVEN a conservative estimate puts the figure which goes to these middlemen after each draw to as much as $300,000—to say nothing of what some of them collect by less honest means.

The most common fraud to be perpetrated by these people consists in selling more than ten-tenths of a ticket. Then, if one of these tickets happens to be a winner, their only resource is apparently to disappear with the pool before they are found out. There has been an outstanding number of these cases during the past year or so, and French jails are full of so-called "bankers" who were caught. Then there is at least one organization which is circulating counterfeit tickets. These are usually so well printed that they are indistinguishable from the real thing, and the swindlers secure many victims.

Searching the Air for Largest Meteorite

AIRPLANES and a staff of scientists are shortly to begin a search for the Tungus meteorite, believed to be the largest the world has ever known.

It fell in the valley of the River Tunguska, in Northern Siberia, in 1908, and was stated to have devastated an area of 11,000 square miles. Had it fallen in London the entire city would have been wiped out.

Its fall was accompanied by an earthquake in Siberia.

It is hoped that photographs taken from the air when the snow has cleared and the woods are still bare will show both the direction in which the trees fell when swept over by the meteorite's fall and full details of the craters formed by the impact of the meteorite.

Great Britain and the Dominions Overseas

Singapore Civilians Insuring Defence of Eastern Stronghold

Volunteer Troops Trained With Special Attention to Anti-Aircraft Work—Every Male Briton of Military Age Required to Register

SINGAPORE (BUP).—Despite the doubling of the infantry strength of the Singapore garrison, when the First Battalion of the Middlesex Regiment arrives from England this month, and the promise of a third battalion next year, the authorities are not satisfied that the presence of these troops would be sufficient in an emergency.

To ensure that every detail in the defence plan of Britain's armed citadel in the East is complete, complete co-operation is being maintained between the Government and the military authorities. Every male Briton of military age is required to register with the Colonial Secretary and to notify all changes of address. He has to supply full details of his potential usefulness in an emergency—whether he can fire a rifle, drive an automobile, work a wireless telegraph station.

VOLUNTEER FORCE

The only men exempt from this registration are members of the Volunteer Force in the colony. Volunteer troops are recruited from the civilian population, on the lines of the Territorial Army in England, but they are granted no pay.

The volunteers are trained for rifle and machine gun work, and recently special attention has been paid to anti-aircraft work. According to the General Officer Commanding, Singapore, the volunteers are regarded as "first line troops," to take their place with regulars in the event of war. This means that they not only serve for purposes of local defence, but are part of the scheme of Imperial defence that has the Singapore naval base and Singapore garrison as its focal point.

A NAVAL LIST

A new move by the Straits Settlements Government is to compile a list of former naval officers and R.N.V.R. officers now living in Singapore, and an announcement has been made asking former officers and ratings whose names are on the Royal Navy Emergency List to communicate with the authorities.

From information gathered in this way, a special Naval Reserve List would be drawn up, which would, it is believed, provide a valuable source of extra man-power in an emergency. Similar steps are also being taken to keep a record of ex-Army men now living in Singapore.

All male Britons who are not on the Volunteer rolls or in the Naval or Army reserve lists are registered separately. Every Englishman, it is understood, has been allocated some special task which he would be required to perform in an emergency.

ALL DETAILS NOTED

In a giant card index at the Colonial Secretariat the details of every man's career are noted, and the decision of the man-power committee as to which men would be permitted to remain at the civilian tasks as "essential workers" to maintain the essential services of the city. Thus the necessary machinery for immediate conscription of the entire British population is available.

The chief firms in Singapore have been asked for help by indicating which of their staff could be released in an emergency for Government or military purposes, and it is suggested that plans for running business houses with skeleton staffs should be prepared.

TEST MOBILIZATION

A test mobilization of Singapore's civilian and military forces may be held shortly, and the formation of Red Cross units is also anticipated so as to include women residents in the scheme of defence.

BILLS FIANCEE FOR HER DRESS

But Tailor Has to Pay Damages for Breach of Promise

LONDON (BUP).—How a tailor made a wedding dress for his fiancee and then sent her a bill and jilted her was described in an action before the Leeds Assizes.

Miss Edna Makinson, aged forty-eight, of Derbyshire, sued John Cowling, forty-eight, a tailor, of Scarborough, for breach of promise. She declared their engagement lasted nearly seventeen years.

Originally, it was stated in court, the marriage was fixed for 1921, but, though Cowling made a wedding dress for Miss Makinson and sent her a bill for $40, as the date of the marriage drew near, he never mentioned the wedding.

Miss Makinson was awarded $575 damages with costs.

DISCOVER CAUSE OF MENINGITIS

Experimenting Doctors in Great Britain Lay the Blame on Mice

LONDON (BUP).—Two men and a woman, conducting experiments with monkeys and guinea pigs in a London laboroatory, believe they have found the cause of meningitis epidemics that have ravaged seaports, ships, army barracks and schools for nearly a century. The cause is mice.

A sixty-six-year old man was admitted to the National Hospital in October last, shortly after he had cleaned out a shed heavily overrun with mice. He thought that he had influenza. Fluid removed from his spine killed the mice into which it was injected.

RISKED OWN LIFE

Serum taken from the blood of one of the scientists, who risked his own life in the experiment, failed to give protection against the disease. The serum from a recovered Irish patient who lived in an eighteenth century house overrun with rats and mice gave protection.

The elderly man recovered. So did a second meningitis patient whose restoration to health confirmed the scientists' findings.

The finds were that a virus isolated from the brain and spine fluid of two patients was similar to a virus obtained from mice apparently healthy. Brain inoculations of the virus caused fatal infections in monkeys, rats, mice and guinea pigs. How the poison enters the human body is not determined, but it is probably through the skin or the mucous linings.

The experimenting doctors were G. M. Findlay, N. S. Alcock and Ruby O. Stern.

When Retiring Governor Departed

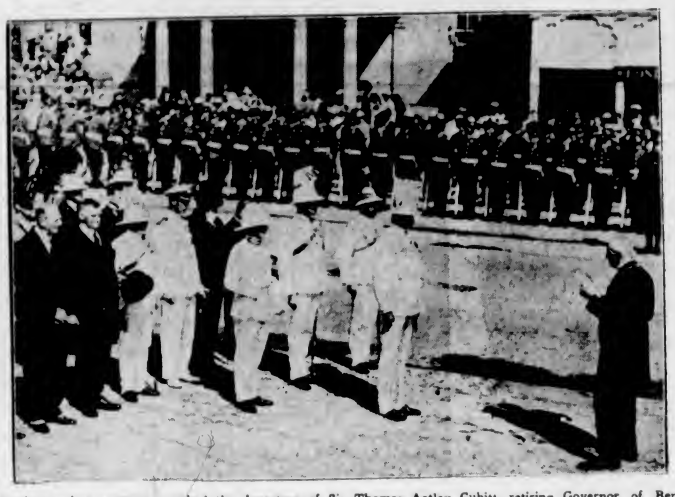

An impressive ceremony marked the departure of Sir Thomas Astley Cubitt, retiring Governor of Bermuda, who left for England. A scene from the ceremony is shown above.

WILL FILM SALVAGE JOB

Moving Picture With Sound Effect to Be Made of Lusitania

LONDON (BUP).—Plans have been completed for an underwater film to be made of the salvaging of valuables from the sunken Lusitania when the salvage steamer Orphir resumes operations off the Old Head of Kinsale, County of Cork, in May.

Captain John D. Craig, of Hollywood, whose remarkable underwater film, "Wrestling Swordfish," won him the award of the Academy of Motion Picture Arts and Sciences in 1932, has entered into a contract with the company responsible for the salvage of the Lusitania to carry out the filming.

He will be assisted by a party of technicians, three of whom will be British with Hollywood experience.

The scenes "shot" on the wreck will be incorporated in a film, the story of which deals with the sinking of the Lusitania by the German submarine U-20 in May, 1915.

In making the picture, sound will, for the first time, be recorded in the ocean depths. This will be achieved by having the sound-recording apparatus in the diving suit. The diver's observations will be recorded while he is at work.

King Edward Has Office On Wheels

LONDON (BUP).—Several improvements, suggested by King Edward VIII, have been incorporated in the new "office-car" which has been added to the royal garage.

A straight-eight, with a special body, the car is fitted with a desk in the rear seat. The desk, with its special lighting arrangements, was designed by the King so that he can work as he travels on the state papers that claim his constant attention.

Finished black and capable of eighty-five miles an hour, the car has cost over $5,000.

Plenty of Choice for the Epicure on Board the Queen Mary

LONDON (BUP).—Stocking the larders of the Queen Mary, the new White-Star-Cunarder super-liner, will be the greatest ship catering job ever undertaken.

When she sets sail on her maiden voyage, there will be 400 different kinds of food in her pantries, storerooms and refrigerators. About a million pounds of beef will be used aboard the liner in a year.

A. L. Gosling, the liner's victualling superintendent, estimates that in this period the Queen Mary will require 400,000 pounds of fish, 42,000 gallons of milk, 6,400 gallons of cream, 165,000 pounds of butter, 21,000 bottles of whisky, 5,800 bottles of gin, 2,000 bottles of brandy, 11,600 bottles of liqueurs, 20,000 bottles of champagne, 22,000 gallons of draught beer, 725,000 bottles of beer and 285,000 bottles of mineral water.

NEW AIR FORCE GIVES CONCERN

Siamese Headquarters Being Built Within Easy Distance of Singapore

SINGAPORE (BUP).—Siam, whose growing friendship with Japan has attracted much interest in Singapore, is starting to build a great new air force geographically next door to the key point of British Empire defence.

It is believed here that within two years Siam will have an air force of about twenty squadrons of bombers and fighters, compared with the present three British squadrons at Singapore. Three more squadrons, however, are expected soon from England.

THE FIRST STEP

As a first step towards air expansion, Siam has bought three new squadrons, comprising thirty-six machines, from American factories, and the Siamese Government has authorized the erection of an aircraft factory near Bangkok to build similar planes under licence and with the supervision of American experts. The Siamese Air Force headquarters are at Don Muang, about 500 miles from Singapore.

People in British Malaya have been expressing some concern lest, in the event of war, Japan might be allowed to use the Siamese air stations as bases for an attack on Singapore.

TAKING NO CHANCES

It is understood, however, that the military authorities do not share this anxiety, though the Royal Air Force seems to be taking no chances and is building a new airdrome at Khota Bharu, on the east coast of Malaya, near the Siamese border. This airdrome will be used soon by the Imperial Airways machines on the Hongkong service, but the R.A.F. will control it.

New British Ray Dooms Submarines

LONDON (BUP).—Britain possesses an almost foolproof anti-submarine device, Mr. de Chair, Conservative member, told the House of Commons.

It operates on the system of a reflector ray. The possession of this device, he said, means that practically no submarine can come within torpedo firing range of a ship without instant destruction.

The Admiralty have also constructed an anti-aircraft ship capable of bringing "a terrific volume of fire" into play in the defence of a harbor or other ships.

RABBIT REVEALS ROMAN VILLAGE

DISS, Norfolk (BUP).—A rabbit burrowing on a golf course here has been responsible for the discovery of a forgotten Roman village.

A piece of dark substance thrown up outside the burrow proved to be Roman pottery.

When the site was explored, bronze coins dated A.D. 80, A.D. 161, and A.D. 266 were found. Further excavation revealed old Roman pottery, a collection of ancient flints and the foundation of a Roman building.

It is considered likely that experts will find foundations of other Roman buildings when further excavation work is carried out.

GOVERNMENT TAKES OVER WHEAT CROP

Obtains Strict Control of Milling Industry in New Zealand

FLOUR IMPORTS ARE PROHIBITED

AUCKLAND, New Zealand (BUP).—Strict control of the wheat and flour milling industries has been introduced by the first Labor Government of New Zealand to fulfill its promise of guaranteed prices to farmers.

This is, however, a natural development of measures made by previous Governments. Wheat prices in New Zealand have been controlled for seven or eight years by a pooling scheme, combined with a sliding-scale customs tariff.

AT UNIFORM PRICE

But to stop price cutting by millers and makers, the Government has now commandeered the whole of the new season's milling wheat and will sell it to millers at a uniform price at the four main ports. Each mill will receive its allocation, and the Government will market the flour through its central wheat committee, on which growers, millers and bakers are represented. The average price to growers is expected to be $1.09 a bushel net, or eleven cents above the average for the past three seasons, although the new crop is estimated at 8,400,000 bushels, compared with 5,900,000 bushels last season.

If the surplus has to be exported at a loss, there will be a deduction.

IMPORTS PROHIBITED

All imports of flour have been prohibited, and no new mills may be erected unless they introduce new processes approved by the Government.

One condition imposed on the millers is that they are to restore a 10 per cent wage cut, bringing wages up to the level of before the depression. The Government expects that the abolition of price cutting will enable bakers to restore wage cuts, though steps to effect this are expected if the bakers themselves will not act.

Finally, the Government has decided to replace the former Government scheme for group marketing of dairy produce in Britain with the guaranteed price scheme. The Government will buy the whole output and market it locally and overseas to the best advantage.

Gives Telephone To the Museum

LONDON (BUP).—A Canadian telephone receiver set, which was presented to King George V and Queen Mary when, as Duke and Duchess of Cornwall and York, they visited Canada in 1901, has been presented by the Queen to the Science Museum at South Kensington.

It has engraved upon it a presentation inscription from "The Citizens of the Telephone City, Brantford, Canada, October 14, 1901."

EMPIRE NAMES FOR "JUBILEE" ENGINES

LONDON (BUP).—"Empire" names have been chosen by the L.M.S. Railway for the locomotives of the "Jubilee" Class, forty-nine of which are being constructed in the company's works this year. More than eighty of these engines will bear the names of the Dominions and Colonies of the British Empire, with their provinces and dependencies.

Wrecking Bridge Brings to Light Strange Details

Stone Superstructure of Old Waterloo Supported on Queer Collection of Piles of Various Woods—Minister of Transport Defied by Queer Bird—Judge's Unfinished Story

By GLANVILLE CAREW

LONDON (BUP).—We, that is, the bridge-breakers, are still making discoveries about the 120-year-old Waterloo Bridge, which is now and has for a long time past been in process of destruction.

About ten years ago an ominous sinking of two of the piers began; the bridge was hurriedly closed; a temporary steel bridge was immediately thrown across the Thames; controversy broke out and raged furiously for years as to whether the old bridge should be patched up, or reconstructed and widened, or whether it should be pulled down outright and replaced by a new bridge altogether. Then a new and Socialistic London County Council became all Hitlerish: it presented us with a fait accompli—and tore down the old bridge.

HUNDREDS OF PILES

The other day experts descended into a huge cofferdam thirty feet below high-water level to watch the extraction from the bed of the Thames of the wooden piles which for nearly a century and a quarter have borne the weight of the bridge. They found that the 10,000 tons weight which each of the bridge piers carried was supported by from 200 to 300 wooden piles, across the top of which a huge timber platform had been placed to carry the stone superstructure. These piles have surprised the experts. They vary from beautiful cylindrical boles of nineteen feet long by twenty inches in diameter to crooked stems less than sixteen feet long and eight inches wide. They are of beech, elm and Scottish pine. It is a puzzle how such a jumble of sizes and species could have carried such a weight for 120 years.

One thing is quite clear to the experts. If the Spirit of Economy had not been at work on those foundations in 1810, we should not, as far as the structure itself is concerned, have needed a new bridge in 1936 or for centuries to come.

LAW AND SENSE

Following a case before Justices of the Peace a little while ago in which it appeared that if a man sells loose lavender from door to door it is a vegetable, but if he wraps it in paper it's a flower—here are a few items which, whatever they do prove, hardly support our boast that the English law is the best in the world and the perfection of common sense:

You may buy blackberries after shop closing hours, but not black grapes; plums but no pears; green figs but not dried figs; apricots but not apples; mulberries but not pineapples; bilberries but not bananas.

You may buy milk in a jug after hours but not in a tin.

You may buy a bun but not a loaf of bread.

You may not buy a razor blade at an ironmongers after hours, but you may buy one at a drug store under the disguise of a surgical instrument to cut your corns.

You may buy some cooked tripe after hours, but you may not buy onions to go with it.

All of which seems to defy comment.

REMARKABLE EFFRONTERY

Whitehall has just seen a most remarkable piece of effrontery: it may even amount to some sort of treason.

The Minister of Transport has for some time past ordained that after 11 p.m. no motorist may sound his hooter. Yet the other night—after 11 p.m.—a denizen of Whitehall itself hooted at the Minister in his own person from the very porch of the Ministry.

The hooter was "Brown Bertram," the wise old owl of Whitehall. He seems to have a liking, or at least some sort of emotion, for Ministers and the people of politics. The other night he serenaded none other than Mr. Anthony Eden, the Foreign Secretary, with hoots from the window all in the very small hours. Then, descending in the politico-social scale, he visited a tree outside the study window of a mere M.P.'s home close to Westminster Abbey.

Exactly what else Bertram does with his time, apart from sleeping, is not known, but he adds to his impudence by going to the office keeper of the Ministry of Transport, where a menu of meat and deceased mice is offered to him. On arrival he just hoots for these viands—regulations or no regulation.

MILLIONS NOW

Postscript:

The Lord Chief Justice of England telling after-dinner stories at the house dinner of the Devonshire Club the other night.

At a "Royal and Ancient" dinner a speaker rose and said:

"Three thousand years ago there were three Scotsmen. Now there are millions of the——"

"I forget what the word was," went on the L.C.J. "I think it was archangels. Of course, my head is still encased in law."

FALLS VICTIM TO TRIBAL LAW

Lost Trapper Clubbed to Death After Bringing Help To Companions

PERTH, Western Australia (BUP).—After a narrow escape from death by thirst in a desert hinterland of Western Australia, Jack O'Brien, a young trapper, was clubbed to death by the aborigines who rescued him because they thought he had broken their tribal law.

When he and his two native boy assistants were at their last gasp in the desert, O'Brien saw a smoke signal in the distance. He crawled to the native camp from which the signal came and told the aborigines of the plight of his two companions. Help was sent and the two native boys were saved.

Then the aborigines came to the conclusion that O'Brien had offended against tribal law by deserting his camp and his followers, so he was battered to death with clubs.

One native was arrested and taken to Broome by a police officer to stand trial for the crime.

CHAMOIS PEST GRAVE MENACE

Government Hunters in New Zealand Unable to Keep Numbers Down

AUCKLAND, New Zealand (BUP).—Wild chamois are becoming a grave menace in New Zealand.

The first animals, a gift from the Emperor Franz Josef of Austria, were brought to the Dominion many years ago and set free on the slopes of Mount Cook. Now they have spread all over the Southern Alps, where they have grown larger and heavier than in their native mountains.

They destroy the native alpine vegetation and at various times of the year descend into the lower forested slopes and do heavy damage. For twenty-five years chamois were carefully protected, but for several seasons now Government hunters sent to kill deer have also tried to reduce the number of chamois, though this has proved an almost impossible task.

BEES OBJECT TO FARMER'S FRIENDS

HOOPSTAD, Transvaal Province (BUP).—A farmer living on the banks of the Vaal River, in South Africa, has the most unobliging bees as neighbors on record.

For when the farmer's friends arrive on Sunday—the only day they can spare from their own tasks—the bees also arrive from the banks of the river. And when they arrive they start stinging, after having made a beeline for the sitting-room.

On Monday they depart—a few hours after the guests—and don't turn up again until the following week-end.

CATTLE TO BE GIVEN VACCINE

Tests to Be Made on Large Scale to Combat Tuberculosis

LONDON (BUP).—After the success of tests of Spahlinger vaccine against bovine tuberculosis in Northern Ireland, the Minister of Agriculture is arranging a trial on a larger scale in England.

Dairy farmers in all parts of the country have been invited to co-operate in exhaustive tests of the efficiency of the vaccine. Hundreds of cattle living under normal farm conditions are to be used.

SAFETY TESTS

Vaccine is to be prepared by Government experts from directions published by Henry Spahlinger four years ago, and after initial safety tests on a herd of cattle controlled by the Ministry, dairy farmers will be invited to submit calves to the treatment.

The test, which will take at least six years to complete, has been arranged in view of criticisms of similar experiments in Northern Ireland and Norfolk on the grounds that the numbers of cattle used were too small.

Meanwhile, the Northern Ireland Government is making the vaccine on a large scale with a view to enforcing its use.

Robot Banker Is on Trial

The machine in the above picture is being experimented with by English bankers. It receives deposits of any kind, delivers a receipt, makes a photographic record of each and identifies the depositor on the record.

AUSTRALIA MAY ADD TO FORCES

Government Consolidating Plans for Establishing Aircraft Industry

CANBERRA (BUP).—Australian air experts are busy considering what steps are necessary to complete the second stage in the Government's air defence scheme.

Their recommendations to the Air Ministry will include provision for two army co-operation squadrons, two coast defence co-operation squadrons (citizen force), two coast-reconnaissance multi-engined land airplane squadrons, one flying boat squadron, and two fighter and bombing squadrons.

The Federal Government itself is consolidating plans for establishment of a complete aircraft manufacturing industry in Australia, using and developing, wholly as possible, Australian raw materials.

They have been influenced in this decision by the growing difficulty of obtaining speedy delivery of equipment from Great Britain.

War Museum Moving to New Home

The Imperial War Museum, one of the most interesting museums in the world, is being moved from South Kensington, London, to the former Bethlem Hospital in the Geraldine Mary Harmsworth Park, Southwark, London, which is to become its permanent home. Our photograph shows one of the most interesting exhibits in the museum. It is a model of one of the famous British long range guns in action, with the late King George V and King Edward VIII standing on the left watching the operations.

What's New and Interesting for the Women

Is the Tea And Coffee Habit Bad?

By LOGAN CLENDENING, M.D.

Habits are seldom rational. You would think that when a person had lived to be fifty years old and had acquired what is known as an "ingrained habit," it would be based upon some inner necessity which had a sensible relation to the rest of his life.

I know a man who boasted of the complete realism of his life, whose friends conspired to play a joke on him. They had his tailor put the buttons on the left flap of his vest and the buttonholes on the right. The consequence was that his life was nearly ruined because he had instinctively habituated himself to button his vest in the other direction.

Most of us put on one shoe first and follow a definite routine in the little acts of our lives.

These do not make very much difference, but other habits do. Whether the use of tea and coffee is rational or not is a matter of opinion. When man began to look around this beautiful world in which he found himself, he discovered a number of substances, such as coffee, tea, tobacco, rum and aspirin, which he could take into his body with impunity and which produced certain physiological changes. If you ask any large number of people about tea and coffee you will find that some of them regard the changes which are induced as pleasant; others as unpleasant. Some of them regard them as dangerous; others as harmless. Some think they are unhealthful; some think they are without any harm. Some don't give a darn whether they are harmful or not. Some people regard them as positively moral because they help them to get along with their families and friends without actually shedding blood. So there we are. It just shows how difficult things are to decide, and how silly it is to try to be a rational animal when you were never really cut out for the role.

HAD COFFEE HABIT

A colleague showed me a patient the other day who might, without unreasonable exaggeration, be said to have the coffee habit. Also he was sick. He was 43 years of age, and he had a cataract completely occulting the vision of one eye. His blood pressure was very high. The doctor, in questioning him about his habits, found that he was in the restaurant business and that he drank from twenty to thirty cups of coffee a day. He was questioned over and over about his story, but he stuck to it. Thirty cups of coffee is about a pound of coffee a day.

But were his diseases caused by the coffee? There are plenty of people who have cataracts who have never touched coffee. As for blood pressure, Bastedo, an authority on the action of drugs, says that dilation rather than contraction of blood vessels occurs under its use, and blood pressure is little affected. We have to conclude, therefore, that the coffee was not responsible.

Pearl-embroidered Russian tiara for the bride.

HEADDRESS DRAMATIZED

Arrangement of Bride's Veil Receives a Deal of Attention From the Dressmakers This Season

WHEN the wedding dress has been chosen, the veil and the headdress are the problems to be settled.

The triple-tiered veil is much worn this year, and with it may be worn a halo headdress, or a pearl-embroidered Russian tiara, as illustrated. Or, if you prefer, a triple bandeau would become the fair bride, or the Juliet cap, also shown.

A floral headdress is another possibility for the bride. There are new effects in flowers, in one of which the posies are massed on the head at front and the upper part of the veil is folded back to stand away from the shoulders—a flattering effect.

HEADDRESS DRAMATIZED

Never was a season, in truth, when the bride's headdress received so much attention from designers, and was so dramatized. In the newest treatments there is a tendency toward height, just as there is in hat trimmings.

A wide diadem of pleated cellophane is one very dramatic mode. The effect is repeated in a bib-like section of the bodice of the dress, and the cuffs of the same. And it is repeated again in the old-fashioned bouquet which is framed in the pleated cellophane.

Then there is the close-fitting cap of stitched tulle, with a pearl embroidered, interlaced roll border. The veil with this arrangement was also triple-tiered. The little flower girl who accompanied this bride wore a Juliet cap of pearls, and the bride carried a prayer book encased in a pearl-embroidered cover.

Juliet cap for bride's headdress.

Another arrangement is that in which a simple twisted drapery moulds the bride's head, from which falls a squared veil which is finished with a fine lace edging. A slit is made in the veil, through which the bride carries her old-fashioned gardenia bouquet.

New Sleep Problems Now Arise

By GARRY C. MYERS, Ph.D.

Many a child from three to ten awakens with the morning light, gradually earlier, therefore, as the days grow longer. And these same children, even on the longest day of the year, may not go to sleep until after it is dark. Not only is their sleep unduly shortened, but the mother's is also.

Mothers who accept the usual advice of child experts on this problem, are, on that account, less likely to solve it, since they advise, "Let the child get up immediately on waking."

As you have observed, I am out of step with other writers every now and then. Certainly I would strongly disagree with this advice. On the contrary, I would urge parents to train their children to sleep regularly to a definite, reasonable hour each morning—but not expect the child to sleep later on Sunday or a holiday than any other day.

Often too early waking in the morning in the young child grows out of too early feeding time. This period easily can be shifted. Sometimes the child of two or three awakens very early because he wets or is disturbed by bladder pressure. To take this child up late at night, calling yourself with a clock, might solve the problem—hardly advisable if you cannot easily go back to sleep.

At any rate, let the child learn that no amount of crying will cause you to take him up in the morning before a regular time or ringing of the clock. As soon as this child can climb, train him not to stand up before you come for him. He will soon learn to remain down if every time he gets up before the permitted time he receives several lusty slaps with your bare flat hand on his bare fat thighs. This training, if well done, will take only a few days, certainly not evor a week.

GO BACK TO SLEEP

Now if he learns that there is no possibility of getting up except to meet with instant pain, he will, with the world so dull, go back to sleep.

Of course, if there are exceptions, doubts, arguments, it won't work. And many parents will not be able to make it work, lacking the stuff of character to devise a programme and follow it to the letter. For them it will be wiser to go on expecting the child to get up when he feels like it, and themselves to have their own sleep greatly shortened.

We easily made it work with our children, and almost without any punishment. Scores of other parents who have followed my advice on this technique report to me it works. And see the difference it makes to them and their children.

Steps in Spring Cleaning Along With Hints Given

By JESSIE MARIE DeBOTH

This time of the year always brings the problem of what to do about laundering and putting away the things you have used during the Winter. Everything from clothes to draperies is on your list, and many of the items you want done under the strict supervision of your own eyes and personal inspection, perhaps, while others you will send to the dry cleaner. For the personal or home-done items, here are a few tested suggestions:

Selecting the proper soap especially for Winter things is very important. It should dissolve thoroughly and not leave bits in the clothes to turn yellow when ironed. It should be sufficiently strong to loosen dirt, and yet not damage the fabrics. Figure the cost of the soap only by the efficiency of its work and its suitability for your purpose, rather than by size of bar or package or original cash outlay.

Professional cleaners go about their job in the following steps:

1. Sort articles into piles—(a) white cottons and linens; (b) colored cottons and linens; (c) fine fabrics.

2. Remove special spots and stains, taking necessary time and proper methods for each particular kind of stain.

3. Mend before washing; turn all clothes inside out; empty pockets, or inspect to see whether empty; remove all ornaments not embroidered into fabric.

4. Soak white cottons and linens in lukewarm suds.

5. Make a rich, creamy suds, use thoroughly hot water; then wash white clothes carefully and thoroughly.

6. Never wash any colored fabric or garment for the first time unless and until it has once been soaked thoroughly for twenty minutes in a saturate, salt solution. Make sure cloth is fully covered by solution while soaking. This soaking need be done only once—the first time.

7. Colored clothes may safely be soaked fifteen minutes, once made color-fast by salt soaking; but (2) not allow to lay around wet for any length of time.

8. Rinse clothes the first time in the same temperatured water in which they were washed; rinse until all soap is removed.

9. Bluing is a matter of personal preference.

10. Starch garments after the last rinse of each particular batch.

11. Hang garments so that they will be easy to iron: (a) dresses from the hem; (b) shirts from the bottom; (c) pillow cases from the open end; (d) flat wear evenly.

12. Sprinkle clothes with warm water. Roll tightly so that they will dampen evenly.

13. Iron white cottons and linens with a hot iron; colored ones with a cooler one; if colors are not fast, do not iron garment double.

14. Silks and woolens require a mild soap in lukewarm water; no rubbing, wringing, or ironing with a hot iron. Woolens are rarely ironed at all. Dry woolens flat, preferably on a Turkish towel. It is perfectly safe to launder silks in washing machine; use lukewarm water and mild suds.

Fast colors should not be abused by boiling, using bleaching agents, or exposing to strong sunlight, especially while wet. They are very satisfactorily washed in the machine; in fact, machine action is more uniform than the hand method, as there is less danger of streaking.

The "mechanical rinse" is the most efficient method for removing soapy water from clothes. This is done by rinsing the clothes in the machine.

Attention should always be given to the particular type of material being washed. Take some of the "synthetic" fabrics, for example. They require a combination of the methods employed for silks and woolens; lukewarm water and mild soap (do not rub soap on them), squeezing suds through them, never rubbing; thorough rinsing; rolling in a Turkish towel to remove the excess moisture. The temperature of the iron should be slightly lower than that needed for silks; if they are pressed under a cloth, they will not develop an undesirable lustre. If there has been illness, or when there is danger from infection, cottons and linens should be boiled as a special precaution. Other fabrics should be cleansed with water containing a soluble disinfectant.

Foundation garments should be washed just as conscientiously as other undies, not only for the sake of cleanliness, but for economy. A rich, lukewarm suds of a mild soap (the diamond-shaped flakes dissolve completely in lukewarm water), helps to preserve the elasticity, and, as a matter of fact, lastex actually increases in elasticity when frequently washed. After washing and rinsing the garment, roll in a Turkish towel to remove the excess moisture. Hang to dry with weight evenly distributed. Lace and cloth parts may be ironed, but never iron the elastic.

The life of silk stockings is lengthened when they are washed after each wearing, and they will be found to fit perfectly.

Kitchen curtains seem to specialize on getting dirty, and therefore frequently find themselves in the wash. That's one reason why different sets for Winter and Summer are a good idea. Make a rich, creamy lukewarm suds and squeeze it through the curtains; rinse thoroughly. A little starch in most materials helps to crisp them and keep them fresh a little longer. In ironing, use straight, lengthwise firm strokes. The electric ironer does a beautiful job on curtains because of the pressure on the shoe, and if there are ruffles they can be "run off" in no time at all. Heavier fabric curtains for other rooms are best handled by a professional dry cleaner.

Candlestick spreads are very popular, and with a little care they wash easily. As soon as the spread begins to get soiled, wash it in lukewarm suds; a few minutes in the machine is all right. Rinse thoroughly in clear, lukewarm water and hang to dry in a good current of air. The big secret of having the spreads look nice is the ironing. Do not wait until dry, and do not iron flat, or the little tufts will look like small pancakes. The ironing really begins as soon as the spread is rinsed; carefully ease it into shape before putting it on the line. When almost dry, place spread on ironing board and gently ease out the material with a fairly cool iron.

The problem of when to fold garments is best solved by this formula:

1. Kiddies' dresses and romper suits are best just hung on tiny hangers.

2. Place men's shirt button-side down on the board, fold shirt to the centre back, lay the sleeves lengthwise, fold the shirt in thirds or in half.

3. Fold hand towels and bath towels in thirds, lengthwise, they will then be easier to hang on the racks.

4. Fold tea-table covers in squares, but do not press.

5. Iron linen tablecloths through the centre lengthwise, then fold and press through the centre again; then fold evenly crosswise, but do not crease. If monogramed, the three lengthwise folds should probably be used.

6. Just two folds on ladies' handkerchiefs save time.

7. Runners and doilies may be rolled around a piece of cardboard.

8. Fold edges evenly on all flat wear.

In putting cloth articles away for the Summer, wrap them first in a double layer of white tissue paper, or any clean white thin paper, and then wrap outside in another and heavier paper, newspaper being as good for this purpose as any. This keeps the article both fresh and free from dust or ordinary moisture.

In storing, place heaviest article on bottom then lighter articles, and finally, lightest of all on top, thus avoiding wrinkles or greases as well as better balancing weight on shelves or drawers. Scented moth or insect preventatives are available in the stores and make a pleasant protector for silk or woolen articles. Remember, silk as just as popular with insects as woolens.

Modern Etiquette

Q. When a man is going to sit beside a girl and there is a vacancy both at her right and her left, which is the proper side for him to occupy?

A. Where a choice is permitted, he should choose the right side.

Q. Is it all right to use the abbreviation c/o when addressing an envelope?

A. No; the words "Care of" should be written out in full.

Q. What does "piece de resistance" on the menu card mean?

A. "Principal dish at a meal."

Q. Do women call on each other in the evening?

A. Not often; the afternoon is preferable, between three and five.

It is important, in cleaning your white Summer shoes, that you apply your favorite cleaner sparingly.

BUNGALOW HAS APPEAL

WORK DONE EASILY IN COSY, COMPACT HOUSE

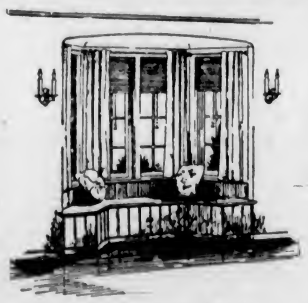

BAY AND WINDOW SEAT IN LIVING ROOM

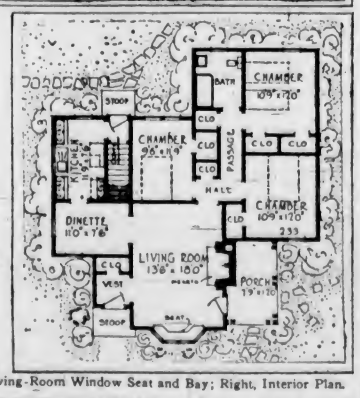

Plan 233-A, National Plan Service, Inc., Chicago.

Above, Exterior of Bungalow; Below, Left, Living-Room Window Seat and Bay; Right, Interior Plan.

A BUNGALOW has an appeal to home lovers. It is cosy—and compact, suggests the work may be easily done because the rooms are all on one floor.

The one pictured has an unusual number of sleeping rooms for a small house. The living-room has a fireplace and an interesting and attractive bay window and seat, which is sketched and inset.

A small stoop welcomes the visitor, who is then ushered into a vestibule in which is a closet for wraps. To the right of the vestibule is the living-room, a room 18 feet by 13 feet 6 inches; a pleasant porch opens from this living-room. Back of the vestibule and opening from the living-room is a dinette, 11 feet by 7 feet 6 inches; and back of the dinette is the kitchen, which is well planned for convenience in cooking and doing all the necessary work.

Back of porch and living-room is a passage, out of which open the three bedrooms, each with a closet for clothes. The bathroom is on the back, at the end of the passage.

The house contains 23,700 cubic feet of space, exclusive of porch, which adds 600 cubic feet to the total.

Petticoats Dated Back to Egyptians

Petticoats date back to the twentieth dynasty of Egypt. Both men and women wore a heavy cloth petticoat under a transparent overskirt.

During the reign of Queen Elizabeth petticoats were worn and called by that name, and in France, at the close of the sixteenth century, it was said by a contemporary writer that women wear three petticoats of different colors and "contrive to show all three."

During the directoire period in France petticoats were not so much in evidence, and with the return of the empire materials became heavier and the petticoat was nearly discarded. With the fall of Napoleon, however, the clinging empire gown was replaced by the wider skirt, and petticoats, stiffly starched and flounced, were worn, sometimes four or five of them.

Early Victorian days, with their crinolines, widened the petticoat and added short flannel ones to wear under the long underskirts. But the gay nineties were the golden age of petticoats, which were then elaborately flounced and most decorative.

From that time the petticoat has suffered an eclipse from which it is reviving in this year of grace, 1936.

Fresh Lamb Is Favorite For Sunday Gathering

Perhaps fresh lamb for breakfast is a new idea, but it is strange that it should be, for lamb, especially left-over lamb, makes mighty good eating at the morning meal. And for Sunday "brunch," that pleasant, leisurely meal which telescopes breakfast into lunch on Sundays, there is nothing more satisfactory and less complicated than a delicious lamb dish. The recipes given by Inez S. Willson, noted home economist, sound tempting enough to convince one that lamb for breakfast or "brunch" is an appealing idea.

BAKED LAMB HASH

Mix equal quantities of cold cooked lamb and diced cooked potatoes. Moisten with a little left-over gravy; season with salt, pepper, minced parsley, and a bit of grated onion. Put into a buttered baking dish, add a little cream or milk, cover with crumbs, dot with butter and bake in the oven for twenty minutes.

BROILED LAMB KIDNEYS WITH BACON

Clean kidneys and cut in half. Marinate overnight in French dressing. Wrap each kidney in a slice of bacon and bake in a hot oven or broil until bacon is crisp and kidneys are tender: about twenty minutes in the oven or twelve to fifteen minutes under the broiler. Lay kidneys on triangles of toast and serve at once.

LAMB LIVER IN GRAVY

Cut one pound of lamb liver into very thin slices. Sprinkle with salt, pepper and flour. Brown in bacon fat, add one cup of milk, cover and cook slowly until liver is tender. If a thicker gravy is desired, add more flour, smoothed to a paste in cold water. Season with a dash of cayenne and one teaspoon of chili sauce or catsup. Serve on toast.

Egg in a Nest Delicious And Pretty Breakfast Dish

IT'S SERVED ON SLICE OF TOAST

"Egg in a Nest" Served for Breakfast.

By MRS. MARY MORTON

MENU HINT

Breakfast

Orange Juice — Egg in a Nest
Toast — Coffee

Luncheon or Dinner

Wieners — Potato Chips
Hot Cole Slaw
Corn Bread — Maple Syrup
Coffee

You can serve this very simple menu to the family or for a Sunday or Saturday night supper, or how you will. It will taste good. The corn bread is served with the syrup for dessert. The egg in a nest is a pretty and tasty way to serve eggs for a change.

TODAY'S RECIPES

Egg in a Nest—One egg, one-half teaspoon butter, one slice toast, salt and pepper to taste. Beat an egg white until stiff. Arrange on toast. Make a depression in centre. Put in butter and seasoning. Slip in the egg yolk. Bake in moderately hot oven (375 degrees) until set and slightly brown. Increase these amounts according to the number of servings needed.

Hot Slaw—One egg or two yolks, two tablespoons sugar, one tablespoon flour, one-fourth teaspoon pepper, one-fourth teaspoon dry mustard, one-fourth teaspoon celery salt, one-fourth cup vinegar, one-half cup water, one tablespoon butter, two cups chopped cabbage. Beat egg and add dry ingredients, add vinegar and water. Cook slowly and stir constantly until mixture thickens. Add rest of ingredients and serve warm.

Corn Bread—Two-thirds cup cornmeal, one cup flour, three and one-half teaspoons baking powder, one-fourth teaspoon salt, two tablespoons sugar, one egg, one cup milk, two tablespoons fat, melted. Mix ingredients and beat well. Pour into greased shallow pan and bake twenty minutes in moderate oven.